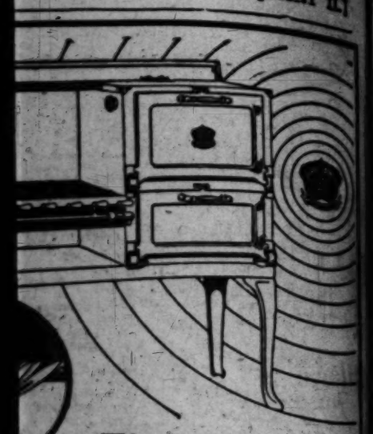

Fine
-White Enamel
RLAND
AS RANGE
(discontinued model)
9500
Formerly priced at $115.00

handsome range with all the GARLAND features. Other inued models now on sale

oven GARLAND, $39.50
y priced at $49.50, now

style with white rs, formerly priced at $44.50
now

Terms—No Interest

Open Saturday Evenings

OLYEAR'S
"Where Bargains Reign"
511 SOUTH MAIN STREET
r Fifth and Main Streets

RAID CLUB'S SHORT

spaper Man's Journalists, rly Career

he doors of the ermen's Coun- rd floor of the uth Hill street police vice off- ncovered elabo- State-chartered make alcohol chief and only hip. Kirk, asserted establishment, possession of Summers, at- d on a charge

at organization had not been nabled Police- r the establish- drug which cording to Sergt. ed the raiding d himself past through two y electrically before he was e bar and name t stated, Faber a half-dozen e at the time a newspaper

er had emerged quad of officers, na, Lieut. Krug nstead, Hayes, t. Boice and ntrance at the t doors. When they rushed the em. As they to the report, ns of liquor out rs posted there about three base a charge. ptain Davis, in ice squad, the n a building at way and moved It obtained a after filing ar- tion, he said, e 400 member- to "club men." nd his squad e of purported e quarts of mis- liquor in a raid at 849 South rted, Raymond ted for posses-

the officers got ions capacity at d avenue. Har- s arrested.

Taken ne Dry Offices

d combing the n enforcement with that of 3, were taken fice equipment zona office were cles, according tches. rizona prohibi- d force is not mer Director F. ona district has

been in Washington since the beginning of the shake-up which resulted in a complete reorganization of the Federal enforcement service. It is known from assignments from Washington, however, that the Arizona agents will in the future be under the direction of the chief of district twenty-two, including Southern California and Arizona, and with headquarters at Los Angeles. Col. Robert E. Brinkley, retired army officer of Monrovia, has been named district head.

LARGE FILM DEAL MADE BY CINEMA

Controlling Interest Metropolitan Picture Purchased Here

Purchase of a controlling interest in Metropolitan Pictures, formerly owned by Charles and Christie, lessees of Hollywood studios, was negotiated yesterday by the Cinema Corporation of America. The Christies will be associated with the purchasing company, it was announced.

The transfer of controlling interest is not to affect the Christie Company, according to the announcement, and it will continue to produce two-reel comedies and occasional feature-length pictures.

The Cinema Corporation of America owns Producers Distributing Corporation, the national advertising agency of De Mille, Metro and various independent producing units. Under the reorganization brought about by the purchase by Metropolitan, John C. Flinn will remain president and William Sistrom general manager. With the announcement of the purchase came a statement that the Cinema Corporation also had purchased the Hunt Stromberg title to pictures which were to have been released by him this season and that they will be released under the existing program at Hollywood studios.

Maid Cause of Divorce Action Against Sto

Mrs. Lillian Stoll, through Attorney Milton M. Cohen and R. D. Kinebrocker, yesterday brought suit for divorce against her wealthy husband, Lawrence Stoll, head of the Hollywood Cleaners and Dyers Company. They live at 1400 Franklin avenue, Los Angeles, and have a son Lawrence, 11 months of age.

During July and August, Mrs. Stoll charges her husband made intimate overtures to her maid, not only informed Mrs. Stoll, she says, but threatened to divorce her barrassed her greatly. She remonstrated with Stoll about it and other things, he pointed a gun at her, she charges, and threatened to kill her. She bases cruelty in her complaint.

SAVED BY ELEVATOR CAB

NEW YORK, Aug. 28.—Rescued by cables at the top of the 29th story Everett Building here early today, the life of Joseph Jasowski, years of age, who was pinned in a skylight when he fell through the skylight when he fell through a fourth landed on the cables a fourth story. He was removed to New York Hospital suffering from a scalp injury tion and multiple contusions.

The Los Angeles Times

"Sail on, sail on, and on and on."

In Two Parts—36 Pages
PART I—TELEGRAPH SHEET—16 PAGES

DAILY, 5 CENTS. SUNDAY, 10 CENTS.

...DAY MORNING, AUGUST 28, 1925.

GREATER SOUTHERN CALIFORNIA STRAIGHTAHEAD

Liberty Under Law—Equal Rights—True Industrial Freedom

TAX RELIEF DEMANDED

...ley Makes Plea for Revision

...Controller Shows Perils to Business and Industry

...of Levying System Urged in Speech at San Bernardino

[EXCLUSIVE DISPATCH]
SAN BERNARDINO, Aug. 27. ...radical revision of the taxation system in California, asserting that, unless ...ditions is speedily obtained, ...and industry will be ...jeopardized, State Controller Ray L. Riley today in an ...before the annual con... of inheritance-tax ap... advocated extensive con... in State departments ...recommended appointment of ...authorized to investigate ...the California tax plan, ...the last two years," ...Riley, "sincere ef... been made to curtail ...for State purposes, but ...is that no permanent ...can be accomplished ...years of the State, ...legislative and direct ...to two things: First, re... State tax system; second, ...the State government." ...careful analysis by Mr. ...of taxation and its relations ...progress and pros... augmented by ad... Albert W. Atwood, who ...director of the State's in... law, and Prof. Carl ...of the department of ...University of Californ... Fisher, who is the ...of the State tax system ...Riley recommends for ...discussed the relation be... and State inheri... and advocated adop... inheritance-tax ...throughout the nation.

EXTENSIVE STUDY

...Riley's survey of the tax ...is explained, is based ...intensive study of condi... California extending over ...of more than fifteen ...

...during the year ending in ...counties and cities of ...expended about $450,... and the State, $73,000,000."

...The Federal govern... collected from the people ...about another $225,000,000 ...a tax bill of $750,... in round figures.

"...great sum of money," he ...cannot be taken from ...

...on Page 2, Column 2)

GOVERNORS WILL MEET ON RIVER

Upper Colorado Basin Area to Formulate Policy on Use of Water

[BY A. P. NIGHT WIRE]
DENVER, Aug. 27.—Governors of Colorado, Utah and Wyoming will meet in Denver Saturday to confer regarding Colorado River problems, and possibly formulate a policy opposing huge power project development in Lower Basin States until Upper States' rights have been assured by final ratification of the Colorado River compact, or otherwise, it was learned here tonight.

WAR BEGUN ON RECALL OF UTLEY

Filing of Petition Stirs Imperial and Brings Out Support for Official

[EXCLUSIVE DISPATCH]
EL CENTRO, Aug. 27.—Opposing political factions of Imperial Valley began preparations for what is expected to be one of the bitterest electoral controversies in the history of the valley, when fifty ranchers appeared at the Courthouse here today and filed with the County Clerk petitions asking for an election to recall Dist.-Atty. Ernest Utley.

The papers contained the names of 2025 signers and set forth a number of charges against Utley, including inefficiency in the conduct of his office, extravagance, failure to enforce the alien land laws, and opposition to the Swing-Johnson Boulder Dam measure.

Petitions asking for an election to recall Superior Judge Marvin W. Conkling, which are known to have been circulated along with the Utley papers, were not filed, no reason being given by the petitioners for withholding them.

Ross T. Hickcox of the Imperial Anti-Recall League called a special conference of valley business men known to be antagonistic to the recall program, immediately after it became known that the papers were filed, and laid plans to oppose the efforts of the American Conservation Club, sponsors of the attack on Utley.

CLEAR-CUT ISSUES

"The issues are clear-cut in the election," said Hickcox, "it will settle once and for all time the question of whether Imperial Valley

(Continued on Page 2, Column 7)

...DAY'S NEWS SUMMED UP

...HY. Clear. Wind at 5 ...t, Velocity, 9 miles. Ther... ...highest 79 data; lowest. ...Forecast: For Los Ange... ...vicinity: Fair. For com... ...weather data, see last page ...section.

...TURES. Radio, Page 8. ...II; Women's Pages, Clubs and ...Page 6, Part II; Markets ...Page 15, Part II; 14, 15, 16, ...Part I; News of Southern Coun... ...16, Part II; Oil News, ...Part I; Pictures, Page ...Part I; Comics, Page 12, Part I.

...IN SPANISH. Page 7.

...ING NEWS. Page 11.

...CITY. Second-street tun... ...is buried by City Coun... ...session featured by ...challenges and oratory. ...Part II.

...ths of Dr. Young, science ...suicide in cell early ...caused sensation, de... was brought about by ...slain wife. Page 2.

...light cruiser is wel... ...harbor on visit of good ...city and Army officials ...Page 1, Part II.

...of Los Angeles ...council to aid in campaign ...needy children of Santa ...body announcing plans to ...clothing. Page 1, Part II.

...experience of fire... ...all night in forest ...Page 1, Part II.

...is disclosed at hos... ...Part II.

...to train-time service ...many problems, ...executives tell the Cham... ...Page 1, Part II.

...of Wilshire business... ...more victory when City ...petitions to vote of ...next election. Page 1, ...

...Revenue Collector de... ...California leads nation in ...derived through ...Page 1, Part II.

...fugitive, arrested in San ...as suspect in recent bank ...brought to Los Angeles to ...Page 1, Part II.

...and scores trampled ...when Universal City film ...Page 1, Part II.

...of Construction Engineer ...causes split in Board of ...

REMEMBER THIS
...HOLSTAN'S PER...

...are interested in ...ability except when ...are called upon to ...it.

MEXICO TO PAY SOON

Half Billion for Creditors

Interests in United States to Get Major Portion of National Debt

Disbursement Will Start on September 1, Date for Specie Bank Opening

[BY A. P. NIGHT WIRE]
SAN ANTONIO, Aug. 27.—Mexico will begin paying her $500,000,000 national debt, owed chiefly to United States interests, about September 1, next, according to A. M. Elias, Consul-General for Mexico, at New York, financial agent for the government and brother of President Plutarco Calles, who passed through here today.

This action follows closely the discharge of Mexico's interior debt, which was paid the 13th inst., when 20,000,000 pesos was disbursed to various individuals in the southern republic. Senor Elias, who was on his way from New York to San Francisco on a special mission for his government, announced a change of plans here, when he said that he had suddenly been ordered to proceed to Mexico City to aid in arranging the debt payments.

"The payment of our foreign debt of $500,000,000, which is owed chiefly to interests in the United States, will be made possible through the establishment of the new Bank of Mexico, which will function soon, with a total capital of $60,000,000," Senor Elias explained.

"Economies and additional taxation have enabled us to make this handsome showing which should have the reaction in the United States of demonstrating new stabilization of currency and conditions in my country.

"The value of exports from the United States to Mexico has jumped nearly $10,000,000 in the past year, having reached a total of approximately $25,000,000."

SOLE BANK OPENING ENGROSSES FINANCIERS

By Jack Starr-Hunt
[BY CABLE—EXCLUSIVE DISPATCH]
MEXICO CITY, Aug. 27.—The opening of the Sole Bank of Issue, scheduled to take place on September 1, is the only topic of conversation in all financial and commercial circles here, with opinions divided as to the reception the return of paper money throughout Mexico will receive.

Ten years ago metallic currency replaced what then was worthless paper. General confidence, however, has been increasing the last fortnight that merchants and the populace in general will accept bills without discount, and that these will be found solidly backed by gold reserves the government has promised to maintain.

One object of the Sole bank will be to facilitate easier loans at lower rates, to counteract the tightness the money market has been experiencing during the last six months. El Universal maintains that the new bank, which will be known officially as Bank of Mexico, will have a capital of 100,000,000 pesos, 40,000,000 pesos to be subscribed by Mexican financial institutions here and throughout the republic, which, in addition to the government's 60,000,000 pesos invested, will make the bank an exclusively national institution. It is pointed out that this participation of State banks is a most important step toward establishing national stability.

TROOPS GO IN PURSUIT OF BANDITS

State Department Advised Chinese Brigands Escape With Dr. Howard Captive

[BY A. P. NIGHT WIRE]
WASHINGTON, Aug. 27.—Minister MacMurray advised the State Department today from Peking that Chinese bandits who captured Dr. Harvey J. Howard, an American attached to the Peking Union Medical College, had escaped with their prisoner and were being pursued by Chinese troops.

Mr. MacMurray said he had received a telegram from Roger Greene representative of Rockefeller Institute in China, reporting the escape of the bandits to a point about fifty miles up the river in Kiry, after they had been surrounded by Chinese troops.

WASHINGTON, Aug. 27.—Whampoa Cadets occupied Canton on the 25th inst., and arrested more than 100 Cantonese government officials who were asserted to have been implicated in the assassination of Lin Chung-Hoi.

This information was contained in a message received by the State Department from Consul General Jenkins at Canton.

Among the officials arrested was the brother of Hu Han Min, commissioner of foreign affairs, and formerly acting generalissimo.

At the time Consul Jenkins dispatched his message the cadets were holding strategic points in the city and carrying out a house-to-house search. They were equipped with artillery and fighting was predicted Tuesday night when it was believed those in control would order an attack on the forces of Gen. Li Fok Lam, on Homan Island.

Arizona Gets Back of Governor Hunt

FILM TAX VOIDING UP AGAIN

Picture Interests Take Legal Steps in Second Effort to Bar Enforcement of Connecticut Law

[EXCLUSIVE DISPATCH]
NEW HAVEN (Ct.) Aug. 25.—The Fox Film Company and the American Feature Films Company representing the motion-picture interests of the country today took legal steps for the second time to prevent the enforcement of the Connecticut law which provides a tax on films of $10 a reel and one-man censorship.

Enforcement of the law threatens to close every motion-picture theater in Connecticut as distributors have moved their offices and will not send films into the State after existing contracts have been fulfilled.

An appeal was entered here today in the United States District Court petitioning Henry Wade Rogers, United States district judge for a rehearing on the Constitutionality of the State law, and asking for a temporary injunction to prevent its enforcemetnt.

CITE TITLE OF ACT

Permission also is asked to amend the complaint filed in the previous hearing. Judge Rogers, Goddard and Thacher, sitting as a Circuit Court here recently declared the law Constitutional, on the ground that the tax imposed was not an exercise of the taxing power of the State of Connecticut, but is an exercise of its police power. The film men contend that title of the act, "An act providing for the imposition of a tax on films from which motion pictures are to be exhibited within the State" clearly shows that the act is a revenue measure.

There will be no distributors' offices in Connecticut by Saturday, L. S. Tobias, representative for one of the distributing companies, said today. He stated that all films will be in New York or Boston by that time. Mr. Tobias said that as soon as existing contracts expire no more films will be sent into Connecticut.

THEATERS TO CLOSE

Small theaters, of which there are about 100 in the State, are preparing to close down within the next two weeks. The theaters in the larger cities, about sixty-five, have contracts for films for from two to five months.

Theater owners see but two ways of relief, the calling of a special session of the Assembly to repeal the law or to have the courts find the law unconstitutional. Theater men declare that the law is a spite one, and that is was pushed through the General Assembly by a former official of one of the large distributing companies, who had been forced to, or had resigned.

FEDERAL FORCES INCREASE

No Reductions Contemplated by President in Army of Civilian Employees for Year

[This is the fifth of six articles on taxes by William P. Helm, Jr., an authority on economic affairs.]

BY WILLIAM P. HELM, JR.
[EXCLUSIVE DISPATCH]
[Copyright, 1925, by William P. Helm, Jr.]

WASHINGTON, Aug. 27.—President Coolidge's plans for reducing next year's cost of government contemplate little change in the size of the Federal force of employees. After watching closely for six months the figures showing the size of the civilian army under his command, the President is reported to have reached the conclusion that its ranks cannot be thinned appreciably without hurt to the service.

Indeed, this army shows a trend toward a steady increase, notwithstanding the most careful economy. The work of the government grows apace and with its growth comes need for more workers. Civil service figures show that the total number of employees on Uncle Sam's pay roll at the close of the last fiscal year, June 30, was greater than at any time since June 30, 1921.

On June 30, last, the commission's figures show, the Federal force, permanent and temporary, at Washington and in the field, totaled 564,834. Of that number, 83,766 persons were employed in the District of Columbia and 501,078 in the field. Here is the comparative record for the past four years:

June 30, 1925	564,834
December 31, 1924	555,619
June 30, 1924	554,948
December 31, 1923	544,671
June 30, 1923	548,531
June 30, 1922	540,863
July 31, 1921	507,482

The record shows that the low point was reached a year and a half ago, on December 31, 1923, when the size of the Federal forces had shrunk to 544,671. Since that time it has expanded slowly but steadily, until it stands today at more than 20,000 persons above the low mark. Strong efforts at reduction all along the line have not availed to shrivel its dimensions.

GROWTH IN MAILS

One of the chief reasons for this has been the growth in the postal service. It has added thousands of employees during the past few years and will add thousands more during the next few years unless there is a slump in national prosperity. An increasing force of postal workers is regarded at Washington as a healthy sign of industrial and commercial conditions. And, while the necessity of adding new names to the pay roll is not exactly welcomed, the conditions which create the necessity are essential to political tranquility, and are appreciated by the administration.

More than half of all Federal civilian employees are in the postal service, the estimated total standing at 301,000 last New Year's.

Another factor in the reckoning is temporary employment. The Civil Service Commission lists 32,871 of the force of June 30, last, as temporary employees. The remainder, 531,963, were regarded as permanent workers. Temporary employment is seasonal rising to its highest in the early summer and swelling the comparative figures out of line. Thus, while there has been an apparent increase of more than 9000 in the total number of Federal employees since last New Year's actually there has been but little increase, it is said, in the number of permanent employees.

The increase has been almost altogether in the postal service and among the temporary forces. A reduction among these temporary employees is anticipated by December 31, next. Such reductions occur, as a rule, every year,

(Continued on Page 2, Column 5)

PROPHET OF CONGO KILLS BY 'BAPTISM'

Drowns 100 Converts in Rites Before Troops Halt Fanaticism by Raid

[BY CABLE—EXCLUSIVE DISPATCH]
CAPE TOWN (South Africa) Aug. 27.—There is great excitement among the natives of the Belgian Congo, owing to forcible baptisms by a self-styled native prophet, Kwanalosa, "son of God." He preached in the Sakania district that he was sent by God to relieve the oppressed native races and, in order to achieve this, baptism was necessary in the way taught him by divine instruction. His method is to drown converts in a stream.

Before baptism he informed the candidates that they would depart from this earth and return cleansed and be unoppressed, like the white people. The candidates were immersed for a long period, and if they came up alive their spirits were clean, and if they were dead their sins were too great for them to recover.

The fanatic obtained control of several villages and drowned more than 100 natives. Belgium then sent a police patrol to investigate. The natives, influenced by the prophet, killed them all. Another patrol was sent and ten police were killed. Finally, troops were dispatched from Elizabethville, who attacked the villages and arrested sixty natives and accomplices and recovered the bodies of fifty-five who had been baptised. Kwanaloa escaped. The Belgian administrator is in the district at present, which is growing quiet.

Captain Denies Coolidge Guards in Gay Parties

[EXCLUSIVE DISPATCH]
SWAMPSCOTT (Mass.) Aug. 27. Sharp denial of "gay" parties at the marine camp where the soldiers guarding the President are quartered were made here today by Capt. Adolphus Andrews, commandant of all the naval personnel attached to the President's party, and by Lieut. Edgar Allan Poe, marine officer in charge of the camp.

While admitting that a corporal and a private soon will be courtmartialed on charges of "neglect of duty" while guarding the summer White House, Capt. Andrews stated that he had not heard of any gay parties at the marine camp.

Lieut. Poe, on his return to Swampscott today after a week's stay in Washington, issued a statement denying liquor had been served at the marine camp or that the marines had been worked so hard they were unable to stand guard properly.

Want Ad Copy

—for Sunday Times should be sent in at your earliest convenience—this morning if possible.

It may be brought direct to The Times main or branch offices—handed to any Times Agent—deposited in Times collection boxes—mailed—or telephone to

MEtropolitan 0700

FROWNS ON DEBT PLAN

Coolidge Cold to Allied Move

President Firm in Stand French Problem Rests on Own Merits

Attempt to Link Payment to London Agreement Unacceptable

[EXCLUSIVE DISPATCH]
SWAMPSCOTT (Mass.) Aug. 27. Efforts on the part of France and England to tie up the funding of the French debt to the United States with the Franco-British war debt funding arrangements reached yesterday in London met with a cold reception at White Court today.

While the President did not make any official announcement and even went so far as to call off his conference with newspaper men scheduled for tomorrow, administration officials close to the President did not hesitate to declare that the working out of a debt funding arrangement similar to the tentative agreement worked out between France and Great Britain is entirely out of the question.

These officials declared that the President had not changed his position as outlined Tuesday when he declared that each country must settle its war debt with the United States separately and that the basis of each settlement will be the debtor country's ability to pay.

SETTLEMENT BASIS

At that time it was also made clear that President Coolidge believes that virtually all of the creditor nations who have not yet funded their debts are able to settle on the British terms of sixty-two years and 3½ per cent interest.

As outlined by the President, the American policy is to assume that all the remaining debtor-nations are able to meet the British terms. If they are not, it remains for them to show the debt commission why they are entitled to special considerations. Most observers here see the Franco-English move, by which their tentative debt funding arrangements of "2 per cent interest payments over sixty-two years" must be accepted by this country before being finally approved, as simply an attempt to entrap the United States into a position where she will either have to shift a portion of the French debt to the shoulders of American taxpayers or be charged with holding up the rehabilitation of Europe.

Indications here are that President Coolidge is thoroughly out of sympathy with the London attempt to drag the United States into a three-cornered transaction which might have far-reaching results. For the President to take such a step would mean his abandonment of his policy to regard debts due as individual obligations unrelated to allied transactions during the war.

CREDITOR ROLE

It has constantly been held here that our relations with nations which owe us money is simply that of a creditor, while many international questions enter into the debt funding settlements between European nations and their allied debtors.

France's payment to Great Britain will be an element considered in determining France's ability to pay and it is possible there may be some shaving down if France avows that she cannot pay 3 1-2 per cent interest and discharge her debt in sixty-two years. Officials here say at the same time the President is confident Congress and the American people would not approve any agreement whereby France would pay only 2 per cent interest on her war debt to this country.

AMERICA TO IGNORE BRITISH TERMS

[EXCLUSIVE DISPATCH]
WASHINGTON, Aug. 27.—The tentative agreement reached in London yesterday between French Finance Minister Caillaux and the British Chancellor of the Exchequer, Winston Churchill, for the payment of the French debt to

(Continued on Page 2, Column 4)

CALL ISSUED FOR STRIKE

Miners Will Quit September 1

Lewis Orders Suspension in Anthracite Industry by 158,000 Employees

Operators and Workers Fail to Come to Agreement on Maintenance

[BY A. P. NIGHT WIRE]
PHILADELPHIA, Aug. 27. — A suspension in the hard-coal fields September 1 was called tonight by John L. Lewis, president of the United Mine Workers of America.

The suspension was called because the miners were unable to obtain from the operators a 10 per cent wage increase, adoption of the check-off, equalization of wages for day workers and various other demands which they made conditional to renewal of the wage contract expiring the 31st inst.

The order involves a walkout of 158,000 men of whom about 10,000 probably will be left in the mines for maintenance work, such as the prevention of flooding and caveing.

The operators and the miners were deadlocked at a meeting today on the terms to govern the maintenance work. The miners insisted that the full number of men be used as in times of normal production and that these men be retained during the emergency period without either reduction or replacement by monthly men.

FAIL TO DECIDE

The operators, on the other hand, had wanted the right to skeletonize these forces where practicable.

The meeting adjourned without decision at 5:30 p.m. to resume at 9 o'clock tomorrow morning.

The snarl had never come up before in discussions between the two sides, but was brought up by the miners this year because of abuses they asserted had occurred in suspensions in the past.

The suspension order follows:

"Philadelphia, August 27, 1925.

"To the officers and members of local unions of Districts Nos. 1, 7 and 9, United Mine Workers of America:

"Dear sirs and brothers:

"The present agreement between the anthracite operators and mine workers expires August 31, 1925. Your scale committee, charged with the responsibility of making a new contract, has been unable to arrive at any understanding affecting wages or conditions of employment to be effective after August 31, 1925. Therefore, our membership in Districts Nos. 1, 7 and 9 is advised that, no contract being in effect, a suspension of mining will automatically take place at midnight, Monday, August 31, 1925.

MAINTENANCE WORK

"Concerning the question of the maintenance men remaining at work during the suspension, we advise that the proper instructions will be issued to our membership as soon as an agreement covering this subject can be consummated with the representatives of the anthracite operators. Please hold yourselves in readiness to put our policy with respect to maintenance work into effect as soon as possible after receipt of its contents.

"Your scale committee will exercise every influence to bring about, if possible, a general agreement which will mean substantial progress for the anthracite mine workers. We will endeavor from time to time to keep you fully advised at at the situation. We hope that the utmost co-operation will be exercised between our membership and the scale committee."

COMES AS SURPRISE

The suspension call came as a surprise to the operators, who admitted that, despite the tension existing at the end of the board of conciliation meeting, they were not prepared to hear of such a move yet. Their impression seemed to be that they were being disciplined for

(Continued on Page 2, Column 8)

MIDAIR CRASH KILLS TWO

Army Officer and Passenger Plunge to Death in East as Pilot of Other Machine Escapes

[EXCLUSIVE DISPATCH]
CHICAGO, Aug. 27.—Two United States Army airplanes, piloted by officers who had won prizes earlier in the day for superb handling of their machines, crashed this evening 500 feet above the government flying field at Maywood.

The pilot of one and his passenger, a wealthy Board of Trade member, were killed when their plane became unmanageable and plunged, burning, to the ground. Both leaped, striving to open their parachutes, but the distance was too short. Their crushed bodies struck the earth a few hundred feet from the Edward Hines Memorial Hospital, filled with disabled veterans of the World War.

OTHER PILOT ESCAPES

The dead are William L. Heptig, president of the Illinois chapter of the National Aeronautical Society, captain in the reserve corps and head of the brokerage firm of William L. Heptig & Co., and Lieut. T. P. Smith of Chanute Field, Rantoul, Ill.

Lieut. Robert W. Douglas of Selfridge Field, Mt. Clemens, Mich., pilot of the other machine, managed to keep control of it and to coast in safety to the landing field, although the propeller had been broken off in the collision.

Both planes left Chicago this morning for Camp Grant, at Rockford. It was Governor's Day at the Illinois National Guard encampment and Pilots Smith and Douglas entertained the soldiers with spectacular stunts that brought them praise and awards.

Late in the afternoon they started back to the government field. They were to spend the night here, refuel and proceed to their home stations.

As they approached the landing field, with the last rays of the setting sun glinting their wings with gold, the pilots saw that a government mail plane was taking off.

Smith, driving a DH-4B machine, and Douglas, in a PW-8, the latest type of pursuit plane, gave way to R. W. Page, piloting the mail plane. They repeated the loops and the intricate figures they had evolved for the day at Rockford.

The mail plane swept up, head-

(Continued on Page 2, Column 2)

OUR HISTORY IN PICTURES 193 — Growth of the Democratic Spirit. — by J. CARROLL MANSFIELD

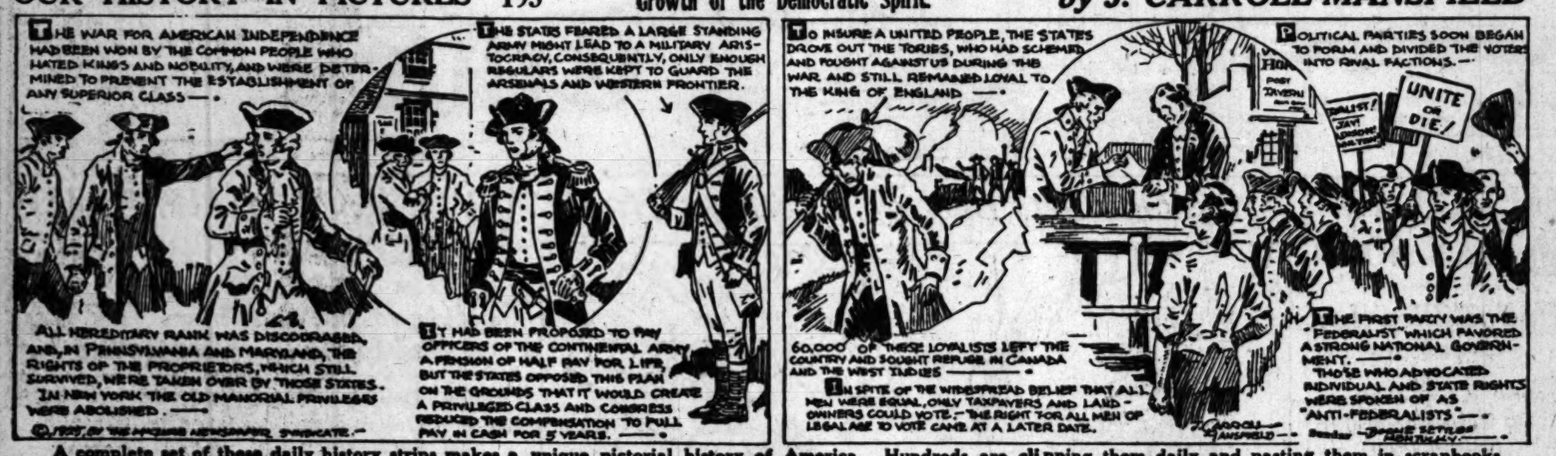

A complete set of these daily history strips makes a unique pictorial history of America. Hundreds are clipping them daily and pasting them in scrapbooks.

SECURITY PACT ENVOY CHOSEN

Berlin Will Send Dr. Gauss to Conference

Opposition to Demands Held Largely Overcome

Ministers Will Draw Up Treaties at Parley

[BY CABLE—EXCLUSIVE DISPATCH]

BERLIN, Aug. 27.—The German government has decided to send Dr. Friedrich Gauss, a legal expert of the Foreign Office, to a conference with French, British and Belgian experts to find a basis on which official conversations can be held for the framing of a European security pact. The experts will meet in London.

While Wilhelmstrasse stresses the fact that acceptances of the allies' invitation does not mean the swallowing of the conditions for a pact outlined in the French reply to Germany's original proposals, there is every reason to believe that the Nationalist cabinet minister's opposition to the French demands has been largely overcome.

TWO INVITATIONS

When M. De Margerie, the French Ambassador, handed the note to Germany on Monday evening he enlarged its scope with two invitations. The first was for the legal experts of the four nations to meet as soon as possible to outline the juridical and technical points which the note would cover and the second was that after the legal experts had completed their work, the four ministers meet in a definite parley to draw up treaties.

In a semiofficial communique, the Foreign Office, through the diplomatic press service, subscribes to the French note that an exchange of notes is no longer advisable.

The German government does not find any concessions in the French note, the Foreign Office French reply to their document. Regarding the first portion of the French note, the foreign office maintains that Germany did not ask any alterations in the peace treaties and repeatedly expressed its willingness to conclude a security agreement on the basis of the Versailles Treaty.

GERMAN COMMENT

The German comment regarding the French conditions on which Germany must enter the League of Nations is not clear. Chancellor Luther and other German statesmen have so committed themselves to reservations of Article XVI that it will be difficult for any German statesman to find a formula permitting unconditional entrance. But the comment indicates that Foreign Minister Stresemann and Dr. Luther are already seeking some way in which to meet the French demands and at the same time pacify the opposition within Germany.

Regarding the treaties of arbitration, the Foreign Office believes that as both sides have expressed clearly their points of view it will be possible to find a working agreement whereby the question can be worked out to the satisfaction of both sides.

In the wake of stagnation of the iron industry of Spain, several mines, once active, are being offered for sale.

4-Piece Suits—A

"Utility Combination"

for sports— travel— business— college—

Large Assortments Offering a wide range in prices

$40 $45 $50 $60 to $75

Desmond'S

616 Broadway

Stubbies Pack and Expeditioner Clothes

TRIBUTES ON HERO'S TOMB

[BY CABLE AND ASSOCIATED PRESS]

LONDON, Aug. 27.—The crypt underneath the tomb of the "Unknown Soldier" in Westminster Abbey is becoming stored with gold and silver tributes laid on the tomb by visitors to the abbey. One of the vergers in Westminster some time ago noticed a gold brooch lying on the tomb of the "Unknown Warrior." On following days he found rings and silver ornaments. A close watch revealed the fact that many women, possibly having lost relatives in the war, were leaving personal trifles in gold or silver, on the tomb. So numerous have been these offerings, that the tomb daily is cleared of the various articles, which are taken to the crypt underneath. It has not been decided what shall be done with the collection.

RILEY URGES TAX REVISION

(Continued from First Page)

the private pocket for public purpose without affecting the business life of the State."

A graphic picture of the rate of tax increase in California during the last fifteen years was presented by the State Controller, who asserted that California will be spending $100,000,000 annually for State government within three years.

"The tax bill in 1910 for State purposes," he said, "was $14,000,000; in 1915, $25,000,000; in 1920, $88,000,000; in 1922, $55,000,000; in 1924, $68,000,000, and in 1925, $73,000,000. There will be expended during the year 1926, $84,000,000, and in 1927, $96,000,000."

Taking into account the normal growth of the State in population and wealth, Controller Riley concludes that "our State tax system is responsible for most of the great increases in State taxation, and detached functions of government for the remainder.

"In urging a reorganization of the State government," he continued, "I do so with the example of President Coolidge before me in the economies he has effected in the costs of the Federal government. Practically all of the cuts that have been made possible in Federal taxation have come about through the consolidation of detached agencies and functions with corelated activities.

NEED FOR ACTION

"Reorganization of the State government is not a new idea, for it has been the subject of general discussion for ten years and those who have given the question consideration are agreed that it should be done. The necessity for early action is more apparent if we compare property values and population of 1910 with the present time.

"There has been an increase of 180 per cent upon the assessment rolls of the State during the last fifteen years. The population has increased 97 per cent and the tax bill for State purposes, 480 per cent. If this increased tax stood alone it would not be so important, but county and municipal taxes have steadily climbed in about the same ratio.

"When Amendment One was adopted in 1910, changing our system of taxation, it was argued that county taxes would decrease to the extent of the State tax rate. The contrary has happened. Local taxes not only remained as high as before the adoption of the new system, but kept pace with the increased State expenditures. The great mass of taxpayers, believing that the corporations would pay the tax, shifted many burdens upon the State and inaugurated others that would have received scant consideration if they had been aware that they would foot the bill.

"Effective economy is not possible unless the burden of taxation is placed upon all alike in proportion to their ability to pay. The spectacle of millions of dollars in appropriations at every session of the Legislature passed to the executive department for the official ax is a travesty upon legislative deliberations and could not happen if those appropriations were to be reflected in the tax bills of legislative constituents. It is only of passing interest to the voters whether there has been State economy or not and usually a mass of conflicting claims so confuses us that all interest is lost in the controversy. If the story was told on the tax bills, there would be a far different sequel. The counties and cities accuse the State of extravagance and the State says that local taxes are to be blamed for our troubles. It is the old army game of 'passing the buck.'

CANNOT CONTINUE

"One thing is certain, we cannot continue to pile up taxes forever without devising some new method of getting the money, for real estate is now taxed to the utmost of its ability to pay and it would take a foolhardy person to propose another rise in corporation rates.

"We should have, at the earliest opportunity, an official body provided to investigate the tax system of this State and report their findings to the people for action. Such an investigation would require considerable time and careful consideration of the many problems involved, and the time is fast approaching when we must move in some direction and unless a logical program is presented we will probably take the line of least resistance and further complicate an intolerable tax situation.

"It is true that we have a substantial balance in the State Treasury from corporation tax sources under the King Tax Bill rates. However, the great difficulties that have been encountered during past years in attempting to adjust corporation rates sufficiently high to meet the increased governmental costs has resulted in 50 per cent of the total cost of State government being charged back directly upon the people.

"Those who still think that the other fellow is paying the bill are not alive to the true facts, for the corporations now pay precisely one-half of the State taxes and no more.

"In summarizing the tax problem, I am convinced that our present system encourages extravagance. It is inequitable in operation as to localities, and has no proper measure of value upon which to base a tax. We don't know whether we tax them enough or too much. Real estate must have relief by limiting the annual tax to a maximum sum beyond which taxation cannot go."

LAWS CRITICISED

Two hundred and fifty appraisers from every county in the State attended the convention which was presided over by Dion R. Holm of San Francisco.

Dr. R. B. Von KleinSmid, president of the University of Southern California, deplored tax laws that prevented the leaving of gifts to educational institutions because of excessive taxation.

In his charge that the present tax laws are excessive, particularly in levying against donors of funds to educational institutions, Dr. Von KleinSmid said:

"I have in mind a gentleman with an estate of several millions of dollars who wanted to leave, not one-third, but three-thirds of his property to the cause of education of which our university would be a beneficiary. He felt that he would obtain better consideration for his estate by making another State his residence, though leaving four-fifths of his property to California institutions. The taxes now, $247,000 upon his gifts. Think what that would have done for the cause of education."

Chairman Holm replied, "I have no desire to enter into a debate, but I have knowledge of the estate in question. If the gentleman had retained his residence in California there would have been no tax upon his bequests whatever. The California law now makes such bequests exempt from tax, and the law was such at the time of death of the gentleman, though it had been amended before death. That tax was imposed by another State."

TWO KILLED AS PLANES CRASH

(Continued from First Page)

ing south as it took off. Then, swinging to the west, it "zoomed" sharply upward to gain altitude for the long trip to Omaha. Smith, apparently in imitation, "zoomed" too. He was facing west, with the rays of the sinking sun full in his eyes. He failed to note that the PW-8 was just above him.

Let Lieut. Douglas tell the story: "I saw him coming," he said. "But it was too late. He was going nearly straight up. I was flying horizontally and there was no chance to miss him. The propeller of my machine struck the tail of Smith's and cut it off. My machine swerved and I was getting ready to jump when I found I could control it. Smith couldn't see me when it happened."

Pilot Page, looking back, saw the two machines meet in mid-air. He turned back, landed again and told what he knew of the affair. Lieut. Douglas asserted that Page was in no way to blame for the accident. Page assured his wife of his safety so that she would not worry when she heard of the crash, and departed again for Omaha.

EX-YALE GRID STAR WINS ACTRESS BRIDE

[BY A. P. NIGHT WIRE]

STAMFORD (Conn.) Aug. 27.—Edward Harris Coy, former Yale football captain and star, now a New York banker, obtained a license to marry Miss Jeanne Eagels, actress, and the ceremony is understood to have been performed. Mr. and Mrs. Coy left for an unannounced destination.

GENERAL RAIL STRIKE IN AUSTRALIA LOOMS

[BY CABLE AND ASSOCIATED PRESS]

BRISBANE (Australia) Aug. 27. A general railway strike is threatened on the 31st inst., unless the demand for the restoration of a recent 5 per cent reduction in railway wages is met. Traffic has already been seriously upset by railroad men stopping work to attend strike meetings.

DEBT ALLIANCE UNACCEPTABLE

Coolidge's Position Said to be Unchanged

Paris Pact Will be Based on Ability to Pay

America Pictured in Role of Creditor Only

(Continued from First Page)

Great Britain in sixty-two years at the rate of 12,500,000 pounds annually will not control the terms which the American debt funding commission will make with the French mission when it arrives here next month to start negotiations on the amount due this country, it was stated at the Treasury Department today.

What France has to pay her other creditors, it was pointed out, will have a material bearing on her capacity to pay the United States; but it was made plain that there would be nothing which would savor of a tripartite agreement and that when France comes here she will be treated the same as the other debtors of this country. It is expected that there will be a repayment of the principal in full, with interest rates in accordance with her capacity.

Officials here did not look favorably on the intimations from London that the French settlement with Great Britain was contingent on what sort of terms France was able to secure from the United States and that the two were very closely related. They did not take kindly to the idea that terms reached here would be influenced by the tentative settlement with Great Britain and by any modifications which might be made in that agreement as a result of what is accomplished here. The French capacity to pay will be the principal factor entering into the consideration of the debts and France in trying to reach agreements with two debtor nations, it is admitted, must try to find a basis which will be relatively satisfactory to both.

A settlement of the French debt to the United States on the same basis as that arrived at the Caillaux-Churchill agreement, it is roughly figured out here, would amount to from 15 to 30 per cent less than if the terms were similar to those of the British-American agreement. It has been indicated frequently in the past, however, that France probably would obtain lower interest rates than those accorded to Great Britain. In addition it has been stated officially that no materially large payments can be expected from France during the next few years until the currency is more stabilized and the budget better balanced.

APPLIED TO BELGIUM

This was applied in the case of Belgium whose early payments were made exceedingly light; and it has been made known that it also will be true of the Italian debt. During the first few years it is probable, therefore, that the payments which France will be called on to make, will not amount to much more than the $20,000,000 which she is now paying annually in interest on war supplies which she purchased from the United States. Belgium also had been paying annual interest on war supplies and the increase which this government receives in payments from her tax during the next few years will not be large.

Great Britain, in reaching her tentative agreement with France, it was pointed out here today, approached the problem in a different method from that which the United States has followed, the principal and interest being thrown together in one lump sum. It is not believed that the American debt funding commission will change its policy in this direction and that if the French debt commission comes with a proposal based on the British method of settlement it will not be found acceptable.

In addition, it was explained, Great Britain has political problems to consider in connection with her debt settlement, her relations with European political questions being an important factor. The United States, on the other hand, it was stated, is nothing but a creditor.

SMALLER NATIONS FACE FUNDING REQUEST

[BY A. P. NIGHT WIRE]

WASHINGTON, Aug. 27.—While awaiting clarification of the foreign debt situation as regards the French obligations, the Washington government has moved to hasten action by the smaller powers whose debts to the United States remain unfunded.

With the Italian negotiations scheduled to be resumed as soon as that government can assemble data requested by the American Debt Commission, and the French mission expected to arrive here for conference about September 24, debt officials feel that the time has arrived for the nations owing smaller amounts to talk business. Some of them have been told, and others soon will be informed, that this government sees no reason for further delay in receiving funding proposals from them.

Are You Worried?

Over family or business troubles? Let us help you. Nick Harris Detectives, ME. 1332. 900 Pantages Bldg. Always open.—[Advertisement.

ROLLING COIN STOOL PIGEON

Leads Sleuths to Cache of Stolen Rubber in Garage

[BY A. P. NIGHT WIRE]

NEW YORK, Aug. 27.—A coin rolling out of a detective's hand today led three sleuths, in its fickle course, directly to a cache, in the Williamsburg section of Brooklyn, where $75,000 worth of stolen crude rubber was hidden, and resulted in the arrests of two men on a charge of grand larceny.

The elusive coin rolled underneath the doorway of a garage. The detective opened the door to retrieve it, and was ordered brusquely from the premises by the two occupants. Suspicious, the detectives forced their way in and upon searching the garage, found a quantity of rubber, later identified as having been stolen Monday from a Pennsylvania lighter in Brooklyn.

GOVERNMENT'S FORCES GROW

(Continued from First Page)

and therefore are regarded as normal.

President Coolidge has been much concerned over the apparent growth of his army of subordinates by some 20,000 during eighteen months, and has made an extensive survey of conditions in virtually every branch of the government so that the cause for the growth may be determined. The Bureau of the Budget conducted the survey with the aid and cooperation of the Civil Service Commission. Reasons for the increase were found to be sound and not over a line, it is said, with the executive policy.

An average salary increase of $5 a year for approximately 50,000 employees located in the District of Columbia will occur this year, according to budget bureau figures. During the past fiscal year the average salary of those workers was figured at $1808; during the present year the estimated average salary will be $1813. During the fiscal year, 1924, the budget bureau tabulation discloses, the average was $1728.

Employment of hundreds, perhaps thousands, of specialists in many lines, lifts the average so that it is not truly representative of the clerical workers. Included in the tabulation, for instance, are eighty-one employees of the Board of Tax Appeals, many of them high-salaried, with an average annual salary of $3303. Next, in point of height, comes the bureau of efficiency with forty-seven employees whose average salary runs to $3116.

OTHER EMPLOYEES

At the other end of the line stand 1564 employees of the State, War and Navy Building, including many charwomen, whose salary is but $1086 for the year. Some of the other salary averages for the present year are reckoned by the bureau of the budget as follows:

Civil Service Commission	$1,864
Federal Trade Commission	1,762
General Accounting Office	1,740
Interstate Commerce Commission	2,451
Veterans' Bureau	1,731
Department of Agriculture	2,000
Department of Commerce	1,955
Department of the Interior	1,804
Department of Labor	1,962
Navy Department (civilians)	1,843
State Department	1,855
War Department (civilians)	1,486

Most of the branches of the government, according to the budget bureau's figures, are paying more money, on the average, to their workers now than they paid during the fiscal year, 1924, but there are exceptions. Notable among these are employees of the District of Columbia, which are included in the tabulation because of the close financial relations between the district and Federal governments. District employees are down for an average salary this year of $1801 as compared with an average of $1803 in 1924. The figures, however, show an average rise of $9 over last fiscal year's average.

Treasury employees in Washington will receive this year, the bureau estimates, an average salary of $1783 as compared with $1797 last year; Commerce Department employees $1955 as compared with $1996; Agriculture Department workers, $2009 as compared with $2011 and tariff commission employees $2663 as compared with $2701.

While these are apparent salary reductions, they are caused, it is explained, by lessening the number of higher-paid workers, the introduction of a considerable number of new employees at low salaries and other factors. Salary cuts are not popular with those in authority or desired, it is said, or contemplated.

MOUNTAIN FIRE HALTED

[BY A. P. NIGHT WIRE]

REDWOOD CITY, Aug. 27.—The King's Mountain fire which Tuesday night and yesterday burned over some 1200 acres of wooded country in the Bear Gulch section, today was reported under control after its progress had been halted by back-firing.

THREE QUIZZED IN BAY MURDER

Sensations Crowd Fast in Crime Investigation

Additional Clews Found in River Swamp Mystery

Police Brand Slaying One of Worst in Annals

[BY A. P. NIGHT WIRE]

OAKLAND, Aug. 27.—Sensations trod one upon the heels of another today in the unraveling of El Cerrito swamp murder mystery.

Officials of three counties co-operated in an effort to identify the slayer or slayers of Mrs. Bessie Loren, Oakland nurse and divorcee, portions of whose severed head have been found in the El Cerrito marshes.

Today's developments included the findings of an infant's clothing, a blood-stained suit of man's athletic underwear and a broken vial that had contained nitrate of silver on the beach and in a ravine at Cosey Cove, Contra Costa county, several miles from the scene of the other discoveries in El Cerrito swamp.

MAN QUIZZED

Other developments were the questioning of Gordon Rowe, public accountant of San Francisco, and former employer of Mrs. Loren, whose correct name is said to have been Mrs. Sidney D'Asquith, and the quizzing of an Oakland physician, Dr. J. J. Moyer, and an Oakland dentist, Dr. J. Loran Pease.

Correspondence recovered from Mrs. Loren's trunk in the Oakland home of her parents, Mr. and Mrs. W. T. Ferguson, disclosed that she had been on intimate terms with the doctor and dentist, and that one or both of them knew of her delicate condition, as indicated by the letters, and that one or both had loaned her money at various times. One letter revealed that Liberty bonds amounting to $950.-31 had been turned over to Mrs. Loren by the writer of the letter. Dr. Moyer formerly was a member of the Oakland school board and is prominent socially, as is Dr. Moyer. Both are married and live with their families here.

Dr. Pease was questioned by Oakland and Contra Costa county authorities this afternoon. Dr. Moyer was to be questioned later today or this evening regarding his association with Mrs. Loren.

NAME FICTITIOUS

Members of Mrs. Loren's family admitted the name of Loren was fictitious. Authorities believe she adopted the name from her association with Dr. J. Loran Pease. In registering at a San Francisco hotel last week, she signed the name "Mrs. J. Loran."

The same signature was reported to appear on some of her letters, evidently returned to her by the dentist or physician.

Posses are combing the Contra Costa beaches and El Cerrito swamp for further murder evidence. The infant's clothing was found in the box concealed under a rock ledge close to the bay. No further body portions were found today. No trace of the decapitated torso has been found thus far.

San Francisco and Contra Costa county officials said damaging admissions had been wrung from Rowe. B. C. Tanner, manager of the San Francisco hotel, where Mrs. Loren stayed for three days last week, and Frank Kern, elevator operator at the hotel, both identified Rowe as the man of "professional appearance" who visited Mrs. Loren at the hotel.

Tanner and Kern said the man who called on Mrs. Loren carried a leather brief case. Rowe was quoted as denying possession of a case such as Tanner and Kern described.

Later when detectives produced a brief case found in Rowe's offices and which tallied with the one described by Tanner and Kern, Rowe is said to have admitted its ownership.

Rowe was grilled throughout the afternoon at the Hall of Justice in San Francisco. Authorities were free in declaring they believed Rowe had not told them all he knows of Mrs. Loren. Rowe said he last saw the woman about six weeks ago. He admitted talking with her on the telephone on the day she disappeared, the 19th inst., investigators said.

Officials working on the case expressed confidence that they have sufficient evidence to lead to a speedy solution of what they believe to be one of the most fiendish murders recorded in the criminal annals of the west.

UTLEY RECALL BATTLE NEARS

(Continued from First Page)

is to be dominated by the Mark Rose group of agitators, or whether law-abiding citizens are to rule. The recall was instigated by Directors Mark Rose, Ira Aten and Earl Pound of the Imperial Irrigation District, who are now awaiting trial on charges of malfeasance in office, charges that were preferred by two Imperial county grand juries.

"In conducting the grand jury investigation that led up to the charges that were preferred by two Imperial county grand juries against these men, Utley was merely performing his sworn duty. The attempt to recall him is a flagrant assault on the sanctity of our most sacred American institutions. Imperial Valley citizens will never tolerate such an abuse of the recall machinery. The Anti-Recall League, formed several weeks ago when the agitation was first started, includes hundreds of the most substantial citizens in the valley and I have confidence that we will defeat the recall effort by an overwhelming vote."

Dist.-Atty. Utley, when advised that the petitions had been filed, declared that he was willing and anxious to go before the voters of Imperial county on the issue involved.

NOTHING TO FEAR

"I have nothing to fear in an election," he said. "The recall movement was started because I refused to accept the dictation of the Mark Rose faction in valley affairs. I have merely performed my sworn duty and I am glad to face the voters on my record."

According to Deputy County Clerk A. L. Carr, the law requires that the clerk certify the names on the petitions to the Board of Supervisors within ten days. The board is required at its regular meeting, which falls on September 8, to set the election date at not less than thirty days nor more than thirty-five days from the day of the meeting.

The Imperial county grand jury spent two days this week investigating charges that many names on the recall petitions had been obtained by fraud and misrepresentation, a number of affidavits are known to have been obtained by the jury bearing out these allegations.

The jury adjourned Tuesday to await the actual filing of the petitions before continuing its investigation. It was predicted at the Courthouse this afternoon that criminal action would be instituted against a number of the recall workers.

Farrar to Make Premiere Soon in Comic Opera

[BY A. P. NIGHT WIRE]

NEW YORK, Aug. 27.—Geraldine Farrar is to be a comic-opera star. Her premiere in this new line of endeavor will come in New York some time this season. Her manager, Alfred E. Aarons, said contracts were signed yesterday.

"Miss Farrar will be surrounded by a large ensemble of choristers, recruited from grand opera and operatic schools in all parts of the country," Mr. Aarons said.

Since Miss Farrar severed connections with the Metropolitan Operahouse several seasons ago, she has been appearing in opera and concerts under her own management.

Reservations for Space in the First Unit of

LOS ANGELES INVESTMENT COMPANY'S SOUTH BROADWAY BUILDING

at 1025 South Broadway
Are Now Being Made

CLASS A Structure — *12 Stories*

Part of first floor and offices for lease. Particularly well adapted to firms or corporations desiring large office space on one floor.

Character and finish of this building will be of high type and will be a credit to any tenant.

Equipped with high-speed elevators. Other mechanical equipment of the latest and best. Experienced employees will render courteous and efficient service always.

If you are contemplating a change, permit us to discuss the proposition with you. We can positively demonstrate where this building has many distinct advantages of money value to you.

Call Office of the Building, "TRinity 0251"

Los Angeles Investment Company
1016 South Broadway

EVERY MORNING IN THE YEAR Los Angeles Times

The Times Building, First and Broadway.

90c per month DELIVERED BY CARRIER

By Mail, in Postal Zones 1 to 4, including California, Arizona, $12.00; Monthly, $1.00. In Zone 5, including Colorado, Idaho, Nevada, Oregon, Washington. Yearly, $16.00; Monthly, $1.50. In Zones 6 and 7, United States, Canada and Mexico. Yearly, $18.00; Monthly, $1.50.

Entered as second-class matter Dec. 4, 1891, at the Postoffice at Los Angeles, under the Act of March 3, 1879.

FRIDAY MORNING, AUGUST 28, 1925. VOL. XLIV.

MINERS GIVEN WALKOUT C

(Continued from First Page)

their opposition to the ... of miners made on the ... nance question.

On the basis of ... 1924, the suspension ... mines operated by ... controlling altogether ... The maintenance ... is shown, in the first ... pumps must be kept ... operation to prevent ... ing flooded.

Less than a dozen ... rations and only three ... anthracite counties ... buk of the hard coal ... zern, Lackawanna and ... counties ... 47,000,000 gross tons ... gross tonnage of ...

BAY CITY CLUB CH... FALLS DEAD AT ...

[BY A. P. NIGHT WIRE]

STOCKTON, Aug. ... stalked in ahead of the ... gram at the ... fair here this afternoon, ... wards, president of the ... cisco Driving Club, ... entrance to the ... died before he could ... the first-aid station. ... tering the grandstand ... denly dropped.

DRUGGISTS PICK ...

[BY A. P. NIGHT WIRE]

DES MOINES (Iowa) ... Dr. C. F. Keller of ... elected to the position of ... secretary of the ... naceutical Association ... ing held here last night.

California Landmarks

Mission San Dieg...

....California's first ... sion, founded 176... the bay. Removed ... six miles up the ... burned by Indians ... rebuilt in the year of ... Independence.

The Mission Padres ... the foundations of ... state's agriculture, ... development of wh... Hellmans have been ... tive for two ...

Pioneer Boulevard

THIRTY-FOUR BLA...

GEO. POPKIN

Men's Tailor formerly of Popkin and Nunn now located 415-416 Loew's State Bldg. 7th and Broadway Phone VAndike ...

Los Angeles Times DAILY
First and Broadway. Phone MEtropolitan
DELIVERED BY CARRIER
Single Copies, Daily, 5 Cents. Sunday, 10 Cents.
...ter Dec. 4, 1881, at the Postoffice at Los Angeles, ... under the Act of March 3, 1879.
...G, AUGUST 28, 1925. VOL. XLIV. NO. ...

...Loren carried ...son. Rowe was ...possession of a ...r and Korn de...

...tives produced a ...Rowe's offices ...with the one de... and Korn. Rowe ...mitted its owner...

...ed throughout ...he Hall of Jus... ...son. Authorities ...aring they be... ...t told them all ...Loren. Rowe ...e woman about ...admitted talk... ...e telephone on ...eared, the 19th ...said. ...on the case ex... ...that they have ...to lead to a ...what they be... ...the most fiend... ...d in the crimi... ...rest.

...CALL ...NEARS

...(Page One)

...t by the Mark ...ators, of wheth... ...ens are to rule. ...gated by Direc... ...Aten and Earl ...erial Irrigation ...now awaiting ...maintenance in ...ware preferred ...county grand

...the grand jury ...led up to the ...preferred by two ...grand juries ...Utley was mere... ...sworn duty. The ...m is a flagrant ...tity of our most ...institutions. Im... ...ens will never ...buse of the re... The Anti-Recall ...eral weeks ago ...was first start... ...eds of the most ...in the valley ...ver that we will ...ort by an over...

...y, when ad... ...itions had been ...he was willing ...efore the voters ...y on the issue

...TO FEAR

...to fear in an ..."The recall ...rted because I ...the dictation of ...action in valley ...erely performed ...d I am glad to ...my record."

...Deputy County ...he law requires ...fy the names on ...e Board of Su... ...ten days. The ...at its regular ...is on September ...tion date at not ...days nor more ...e from the day

...unty grand jury ...his week inves... ...at many names ...itions had been ...and misrepre... ...ber of affidavits ...e been obtained ...g out these al...

...ned Tuesday to ...iling of the pe... ...inuing its inves... ...predicted at the ...afternoon that ...would be insti... ...number of the

...Make ...e Soon ...c Opera

...ST WIRE] ...ug. 27.—Geral... ...e a comic-opera ...in this new line ...me in New York ...eon. Her man... ...arons, said con... ...yesterday. ...l be surrounded ...e of choristers. ...and opera and ...all parts of the ...ns said. ...ar severed con... ...Metropolitan Op... ...easons ago, she ...g in opera and ...r own manage...

GRAUMAN'S METROPOLITAN
...nounced as one of the most superbly lighted theaters in the world. Only those concerned with the details of construction can know how important a part the electrical equipment plays in the successful operation of this great amusement palace.
The Metropolitan building is one of the outstanding demonstrations of the ability of electricity in operation to deliver exactly the result desired in electrical installation.
NEWBERY ELECTRIC CORP.
... Years in L. A. ... So. Olive. TR. 2914

MINERS GIVEN WALKOUT CALL

(Continued from First Page)

their opposition to the demands of miners made, on the maintenance question.

On the basis of State figures for 1924, the suspension will affect mines operated by 185 companies controlling altogether 278 collieries. The maintenance problem involved, is shown in the fact that the pumps must be kept in continuous operation to prevent the mines from being flooded.

Less than a dozen of the companies operating mines in the anthracite counties produce the bulk of the hard coal shipped. Northern, Lackawanna and Schuylkill counties accounted for about 67,000,000 gross tons of the total gross tonnage of 77,919,149.

BAY CITY CLUB CHIEF FALLS DEAD AT FAIR

[BY A. P. NIGHT WIRE]

STOCKTON, Aug. 27.—Stalked in ahead of the news telegram at the San Joaquin county fair here this afternoon, Burt Edwards, president of the San Francisco Driving Club, collapsed at the entrance to the grandstand and died before he could be taken to the first-aid station. He was entering the grandstand as he suddenly dropped.

DRUGGISTS PICK SECRETARY

[BY A. P. NIGHT WIRE]

DES MOINES (Iowa) Aug. 27.—Dr. C. F. Kelley of Baltimore was elected to the position of full-time secretary of the American Pharmaceutical Association at a meeting held here last night.

Toasted cheese sandwich! Bluhill and for cooking

Times Want Ads
"First in Numbers"
"Fastest in Growth"

California Landmarks—No. 29

Mission San Diego

....California's first mission, founded 1769 near the bay. Removed about six miles up the river, burned by Indians and rebuilt in the year of our Independence.

The Mission Fathers laid the foundation of the state's agriculture, in the development of which the Hellmans have been active for two generations.

Pioneer Bankers

Resources more than $9 million

Hellman Bank
LOS ANGELES

THIRTY-FOUR BRANCHES

GEO. POPKIN
Men's Tailor formerly of
Popkin and Nestor
now located
415-416
Loew's State Bldg.
7th and Broadway
Phone VAndike 0000

...e in the First Unit of
...TMENT COMPANY'S
...WAY BUILDING
... Broadway
...ing Made
12 Stories
... lease. Particularly well adapted ...ge office space on one floor. ...ding will be of high type and will ...
...vators. Other mechanical equip... ...nced employees will render cour...
...ge, permit us to discuss the propo... ...demonstrate where this building ...ney value to you.
...ling, "TRinity 0251"
...stment Company ... Broadway

STOCK HEARING ENDS SUDDENLY

Senate Land Committee in Utah Goes to Park

Case of Small Farmers of State Presented

Importance in Cattle Trade Told to Officials

[EXCLUSIVE DISPATCH]

SALT LAKE CITY, Aug. 27.—Speed rules were disregarded today by the United States Senate Land Committee in a hearing here when Chairman Stanfield of Oregon announced the hearing would end this evening and that the committee would get away for Yellowstone Park. Many stockmen of the State here for the hearing expressed disappointment while members of the State Land Board who had expected considerable time before the committee showed keen disappointment.

The State Farm Bureau had representatives before the committee today in the interests of the small farmer of the State, arguing that this class of producer should have first consideration in any possible changes in the laws relating to grazing rights in forests.

TELLS STAND

State Senator Winder, Secretary of the Bureau and Dr. William Peterson, director of the extension department of the State Agricultural College, occupied the time alloted to the bureau. Supporting the stand for the small stock raiser, the witnesses set out that many of the 26,000 farmers of the State have herds of sheep and cattle and that while none can be classed among the large stock men, they represent in the aggregate, a large share of the industry.

Mr. Winder points out that there are 7762 cattle permits utilizing forest ranges and that of these 4999 operate less than forty head of cattle. There are 1837 sheep permittees and of these 1621 have herds of less than 1000.

Following his line of testimony the witness said:

"We believe that the real live-stock industry of the State is in the hands of the small farmer who regards live stock as an adjunct to his farming and therefore the farmer should be heard. We are not antagonistic to the large cattle and sheep men of whom there are possibly 100 of each in the State."

HEARS OTHERS

The committee was engaged yesterday in hearing officers of the National Wool Gorwers' Association and National Live-stock Association.

A contention was presented to the committee by Preston E. Nutter of the Uintah Basin, large cattlemen, favoring a land leasing law with a priority right to the old-time user and a complete segregation of the grazing areas between sheep and cattle.

A. J. Scorup of Salina, speaking for the Utah Cattle and Horse Growers' Association advocated government regulation of the public domain under an area leasing system.

Eight hundred tons of water are used daily in London's new baths.

STOLEN TURTLE FOND OF CAKES

Former Owner Wishes New Master to Know Pet's Predilection

NEW YORK, Aug. 27.—Mrs. Edward Raynor of Brookhaven, L. I., advertised a reward for the return of a large pet turtle which was stolen from her front lawn by a passing motorist.

For the last four years the turtle has breakfasted exclusively on pancakes, Mrs. Raynor said, and she is anxious that the present possessor of her pet know the turtle's predilection.

INQUIRY ON SEIZURE OF BOAT BEGUN

Racing Yacht Said to Have Had Liquor Aboard May be Put Into Customs Service

[BY CABLE AND ASSOCIATED PRESS]

HONOLULU, Aug. 27.—The United States District Attorney's office today began an investigation of the seizure of the racing yacht Eloise by customs officers Wednesday when they found eighty bottles of liquor aboard.

Mrs. Jennie Hyde, United States Collector of Customs, submitted facts which are understood to amount to a direct request for the prosecution of Commodore John Piver, skipper of the Eloise, and the seizure of the sailing vessel on charges of violation of tariff, customs and prohibition laws.

Piver, who is the commodore of the San Francisco Yachting Club, of which the Eloise is the flagship, had declared eighteen bottles of the eighty found aboard. He had no permit, however, to carry medical supplies. The customs officers discovered sixty-two undeclared bottles in the quarters of the crew and elsewhere.

The Eloise put in here while returning to San Francisco, after engaging in a race from that city to Tahiti in the Society Islands.

HEAVY INCREASE IN JAPAN'S ARMY FUNDS

[BY CABLE AND ASSOCIATED PRESS]

TOKIO, Aug. 27.—The War Department has forwarded to the Department of Finance the army budget estimate for the next fiscal year totaling 215,000,000 yen, which represents an increase of approximately 15,000,000 yen over the amount in this year's budget.

You own your home—why not your office? Guaranty Bldg., Hollywood, sells fine, large offices on rental basis. GRanite 9311.—[Advertisement.

In the forthcoming
Sunday Times
"WORLD'S LARGEST NEWSPAPER"

IS COLLEGE FOOTBALL A GRAFT?

Inside Truth to be Told About College Football Finances

The American people pay more than $5,000,000 each autumn for tickets to college football games. What becomes of this money? Is it wisely spent? Why has football finance always been clouded in mystery? Does it mean colossal graft

These are some of the questions to be authoritatively answered in this most sensational series of articles ever published on college football finances, beginning in next Sunday Times. The writer is graduate manager of one of the leading colleges. He has been in college football for eighteen years. His revelations bristle with facts that will astound.

BIGGER HARBOR TO BE WORLD BEATER
Great as it now is, Los Angeles Harbor will soon surpass any other port in the world in dockage and handling facilities. Improvements now being planned, when completed, will provide anchorage for any fleet of vessels that could be assembled on the Pacific Coast. Illustrations and a comprehensive article will present new facts about this marvel of civic enterprise.

WHAT AMERICAN WOMEN WANT
Shaw Desmond, noted Irish novelist, gives his observations of the American woman, as the result of his lecture tours across the United States.

BIOGRAPHY OF AN OLD SHAWL
A wonderful Spanish shawl, once the prized possession of a dancer who captivated kings and whose career was a mad sequence of love affairs in high places of Europe, is now the property of a Los Angeles man who tells its fascinating story.

TWENTY YEARS OF PLAYGOING
For two generations a wealthy grocer attended theaters and met great actors of the day. All the while he kept a diary, which now is brought out of seclusion to delight with its reminiscences.

The story of the career of Fidel La Barba, Los Angeles' own champion in the flyweight division, profusely illustrated, in the 2 page sport section.

LOS ANGELES IN THE NEWS 28 YEARS AGO
Daily news events from the Los Angeles Times twenty-eight years ago, although serious and important at the time, seem ridiculous and laughable today. Some of the best are brought forth from musty files.

VIOLET RAYS FOR MEN
If women gain health through the violet rays that penetrate their filmsy attire, why can't the men do it by wearing similar garb? So reasons Alma Whittaker in her whimsical article—illustrated — in the Sunday Magazine.

Short Stories
"Madman's Luck," by E. Phillips Oppenheim—A thrilling mystery story.
"The Cigarette," by Ben Ames Williams—Keeps you guessing to the end.
"West," by Arthur B. Reeve—With Craig Kennedy, scientific detective.
"Paris, France," by Mildred Cram—Story of a girl who chose to dream.

EXPLORING THE WIDE WORLD'S MYSTERIES
Little do we know about much of the earth's surface. But the National Geographic Society, whose members number hundreds of thousands, plays a serious game of searching through strange corners of the globe. The mysteries and phenomena uncovered constitute one of the most absorbing topics of this age.

A PAUL REVERE OF THE WEST
The ride of Juan Flaco from Los Angeles to San Francisco through an army of besiegers to secure relief for the local garrison, equals the thrills of the historic ride to Lexington.

A LEOPARD IN HER BEDROOM
Horrifying experience of an Englishwoman on an African big game hunt, who, unarmed, braved a dangerous pet gone wild.

Will James, cowboy author, gives another account of the open spaces in his own colorful language.

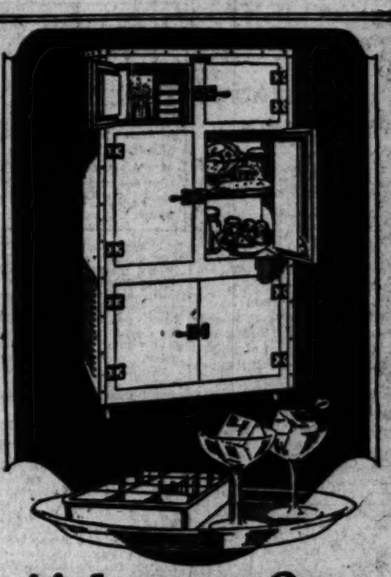

Make your Own ICE for Table Use

All moisture within a Serv-el is frozen as it comes in contact with the freezing unit. This dry, cold air checks all bacterial growth. Odors are not carried from one food to another where there is no moisture.

SERV-EL

operates entirely automatically.
The electricity used is so small that it is hardly noticed on your light bill.
No special wiring necessary.
No worry about ice delivery. No muss and dirt.
Small cubes of ice are always ready at an instant's notice for any need.

Ask us to explain our Budget Plan in paying for this refrigerator without interfering with your household expenses.

HEESEMAN-POLLARD CO.
Distributors
1630 W. 7th st. DRexel 2570

MAIL IN THIS COUPON
Kindly mail me literature on the Serv-el Electric Refrigerator. It is understood this does not obligate me in the least.
Name .....
Address .....
No. 1

"COLLEGIATE! COLLEGIATE! Yes We Are Collegiate!"

Clothes Young Fellows Want

FOR HIGH SCHOOL — FOR COLLEGE

STYLE—STYLE—*and then some*—it counts above everything else with the high school youth or the young college man. He knows exactly what he wants—and we know what he wants too! We know the importance of smart clothes for school or college and we have a wonderful selection—showing the latest ideas.

THE NEW MODELS have wide shoulders, snug hips, wide trousers—and other new features. Both single and double breasted styles are good. Many of our 4-piece models have one pair of long trousers and one pair of golf knickers—a style much in demand.

THE POPULAR MATERIALS are cheviots, tweeds, cassimeres, unfinished worsted and novelties. Harris & Frank are showing exclusive patterns and colors that are appealing greatly to well-dressed younger men.

$25 $30 $35 $40

(Including an extra pair of trousers)

A New Fall Showing of
SCHOOL SUITS *for* YOUNGER BOYS

IN THE SMART STYLES that every boy appreciates—straight coats and at least one pair of longies! The new Fall suits are 4-piece—coat, vest and knickers-and-longies—or two pairs of long trousers. Ages 7 to 16 years.

NEW PATTERNS—NEW COLORS—NEW MATERIALS—WONDERFUL VALUES

$15 to $27.50

Harris & Frank
STEIN-BLOCH SMART CLOTHES
437-443 *Spring—North of Fifth*

SMART NEW SPORTS SWEATERS

STUNNING NEW SPORTS HOSE

MAIL ORDERS FILLED THE DAY RECEIVED

PLAN LAST FLIGHT CONFAB

Hawaii Flyers Will Be Asked to Observe Rules of National Aeronautic Association

[EXCLUSIVE DISPATCH]

SAN FRANCISCO, Aug. 27.—Final plans for the start of the three Navy seaplanes on the long flight from San Francisco to the Hawaiian Islands, scheduled to take place at 2 o'clock on Monday afternoon, will be arranged at a conference at Crissy Field, Saturday, of flight officials and the officers and men who will attempt the dash. They will meet with members of the contest committee of the National Aeronautic Association.

NONSTOP RULES

Strict adherence to the conditions under which the flight must be made, as outlined by the National Aeronautic Association, will be requested of the flyers by the members of the contest committee, headed by Col. Frank P. Lahm, air officer of the Ninth Corps Area.

Rules restricting the intrepid airmen from bringing their planes to a stop on the surface of the ocean at any time on the long flight, necessary for the establishment of a perfect nonstop record, will be officially presented to the flyers by the committee. Plans for the installation on the morning of the start of barographs on the PN9 and the PB1 planes, instruments that will record any stop that may be made, will be arranged at the conference.

The conference will be presided over by Capt. Stanford E. Moses, commander of the flight project, assisted by Commander John S. Rodgers, flight commander. Members of the contest committee to be present at the meeting, besides Col. Lahm, will be H. E. Morin, Lewis McLane and John Eliot, designated as timers for the start and Dr. Bonnell, Joseph Durham and Samuel Metager, who will act as observers.

When the flyers pilot their planes through the Golden Gate on the hazardous journey to the islands, their gas tanks will have been sealed by the contest committee, a precaution against the use of any more gasoline on the flight than will be carried in the regular tanks. Should the planes run short of fuel during the flight they will use the gas in the reserve tanks only at the cost of an official record of the flight, according to members of the contest committee.

Working three eight-hour shifts of the best available aviation mechanics, flight officers hope to have the huge PB-1 Boeing plane ready for the start Monday.

DELAY CAUSED

Delay in the work on the plane was caused today when discovery of a slight weakening in the motor supports made necessary the removal of the engines from the plane and the installation of new engine bearers and the increasing of the structural strength of the supports. Only one of the motors removed from the plane will be put back, and a new engine will be put in place of the other.

Test flights tentatively planned for the PN-9 No. 3 plane today were abandoned. The plane will leave Crissy Field tomorrow on a short flight over the bay, and may be followed by its sister ship, the PN-9, No. 1, flagship of the flight unit. The flights will be the first made by the planes since their arrival from San Diego on Sunday.

The PB-1 will not take the air before Saturday, according to Commander James H. Strong, commanding the plane, when it will leave on a short test flight, returning to its base on the completion of the flight for a general overhaul and inspection.

Flight officers at Crissy Field doubt that the three planes will be flown back to San Francisco after their arrival at the Hawaiian Islands. Present plans state that the planes will be dissembled and crated for return to the United States on destroyers.

ATTEMPT TO CROSS ATLANTIC BEGINS SOON

[BY CABLE AND ASSOCIATED PRESS]

PARIS, Aug. 27. — The Petit Parisien's Pau correspondent says that Lieut. Paul Tarascon, the French flyer, has informed Raymond Orteig of New York, that he and his companion flyer, Capt. Coli, intend to attempt their proposed flight from Paris to New York between September 5 and 12. Orteig has offered a prize of $25,000 for the flight.

Tarascon told Orteig that if the trans-Atlantic cruise is successful, he and Coli will try to circle the globe, crossing the American continent to the Pacific Ocean and returning to France by way of India.

AIRPLANE CARRIER LEAVES HONOLULU

[BY CABLE AND ASSOCIATED PRESS]

HONOLULU, Aug. 27.—The airplane carrier Langley left here yesterday to take up a station 1200 miles from San Francisco, with the line of naval craft guarding the path over which the San Francisco-Honolulu flyers will wing their way in a nonstop flight.

HIGHWAY TO BE OPENED WITH RITES

Motor Caravan, Barbecue and Pageant Planned at National Park

[EXCLUSIVE DISPATCH]

SEQUOIA NATIONAL PARK, Aug. 27.—The National Park Service, through Supt. John R. White of Sequoia and Gen. Grant national parks, invites the public to attend on September 5 next the dedication and preliminary opening of the Generals' Highway, the new national park road from the end of State Highway, six miles above Three Rivers, to Giant Forest.

Work is still in progress on sections of the road, but it will be open to the public for up-travel only from 10 a.m., September 5, until 3 p.m., September 7. Down-travel will be by the Giant Forest road via Cedar Creek and Kaweah.

The order of events for the day, Saturday, September 5, will be as follows: 10 a.m., dedication of the Generals' Highway at park entrance on Middle Fork at end of State Highway; 10-12 noon, motor caravan of official guests proceeds in inspection of new road to Giant Forest via park headquarters, Alder Creek and Hospital Rock; 12:30 p.m., open-air barbecue lunch at Giant Forest, followed by addresses by distinguished guests; 3 p.m., pageant by Garnet Holme's Mountain, Forest and Desert Players, "Ersa of the Red Trees;" 7:30 p.m., campfire entertainment at Giant Forest Lodge.

Owing to the incomplete condition of the new road no auto license fee will be charged for travel thereon during Labor Day week-end.

ACQUAINTANCE

AFTER BECOMING ACQUAINTED WITH THE VAST ASSORTMENT OF EXQUISITE AND UNUSUAL THINGS OFFERED IN THIS SHOP, ONE FINDS A GREATER PLEASURE IN FILLING HIS PERSONAL REQUIREMENTS.

IMPORTERS

Alexander & Oviatt
HILL STREET AT SIXTH

IT MAY be "Nobody's Business" where your evening clothes come from, but you have the satisfaction of knowing they're the best when they're from

Jack Bean's Full Dress & Tuxedo Shop
308-309 LOEW'S STATE BLDG. LOS ANGELES

7th & Broadway
EVENING CLOTHES

Seventh and Broadway Phone MEtro. 4862
(RENTAL SECTION IN CONNECTION)

ARCTIC FLIGHT DATA RECEIVED

Report on MacMillan Trip Reaches Society

Three Planes Fly Total of 6066 Miles

Virgin Country Declared Seen on Cruise

[BY A. P. NIGHT WIRE]

WASHINGTON, Aug. 27.—A complete resume of the flying operations of the Navy airplanes with the MacMillan Arctic expedition was received here today from Lieutenant-Commander Byrd by radio, in response to a request from the National Geographic Society.

The dispatch shows that the three planes flew an aggregate of 6066 miles and saw an area nearly as large as the State of Maine.

Only one forced landing was necessary during all the flights.

"My records show that the planes have a total of seventy-five hours and fifty minutes' flying time, which at eighty miles per hour, equals 6066 miles total flown—by the NA-1, away from Etah, 2506 miles; by NA-3, 1713 miles; by NA-2, 1978 miles.

"Total miles flown away from Etah by three planes on work accomplished flight mission, 5392 miles.

FORCED LANDING

"The only forced landing occurred on these flights. The NA-3 was forced down on the way to Iglee Dahouny, a half-mile from Etah Harbor. Approximately 30,000 square miles was seen from the planes on these flights. Of course, many of the flights were made over the same course south and southeast of Bay Fjord, extending for at least seventy miles.

"These are mountain ranges and mountain peaks, some of which reach an altitude of at least 7500 feet and mostly covered with snow, except a few comparatively low ranges near Bay Fjord.

"These mountain ranges do not show on any charts which I have seen. Mountain ranges lie nearly all the way from Sawyer Bay to Cannon Fjord and it is thought that most of this region is unexplored by white men. No mountains are shown on charts in a direction 315 degrees from Sawyer Bay, but there are mountains in that region that extend at least twenty-five miles.

"There is a lake about two miles long frozen over in the mountain between Sawyer Bay and Cannon Fjord, about twenty miles from the northwest end of Sawyer Bay.

HIGH ICE CAP

"The Greenland ice cap reaches an altitude of at least 10,000 feet in a direction 100 degrees from Robertson Bay.

"It is thought that little has been known heretofore of ice conditions around Ellsmere Island in the summer period. Nearly all of the many fjords seen by us show them to be filled with ice, which occasionally opens up, but soon closes in again. Bay Fjord and Eureka Sound, east of Axel Heiberg Island are filled with drifting ice. The land in Ellsmere Island is firm, but too rugged to afford a landing place.

"In all the territory flown over the Greenland icecap a comparatively warm stratum of air was experienced at 7000 feet and a bitterly cold one at 11,000 feet."

Cuticura Soap Shampoos Keep The Scalp Healthy

Regular shampoos with a suds of Cuticura Soap and hot water, preceded by light applications of Cuticura Ointment, are most effective. They do much to cleanse the scalp of dandruff, allay irritation, stimulate circulation and promote the healthy condition necessary to a luxuriant growth of hair.

Soap 25c. Ointment 25 and 50c. Talcum 25c. Sold everywhere. Sample each free. Address: "Cuticura Laboratories, Dept. 10Q, Malden, Mass." Cuticura Shaving Stick 25c.

RECTAL TROUBLES
Relieved Permanently
Without Surgery
Without Pain

Hemorrhoids eliminated successfully, painlessly, without surgery or anaesthetic, by the new Ambulant Method. The relief is permanent and guaranteed, at no cost to you.

Intolerable itching, prolapses, fistulae, ulcers and other rectal diseases find successful relief also under this treatment. (We do not treat cancers.)

Write for booklet or call at office.

PACIFIC COAST PROCTOLOGICAL CLINIC
1128-1134-1138 Loew's State Bldg. Los Angeles

Formal Opening

The Home Supreme
Now Open
For Inspection
Palisades Del Rey

See This Beautiful Building

EVERY feature the best with careful thought for beauty in design and finish in this model structure at 8116 SUNSET BOULEVARD.

HARDWARE in keeping with the beauty of the building by Bennett Montgomery Hardware Co.
MEMBER
QUALITY CONSTRUCTION GROUP
1141 North Vermont
Phone Olympia 5715
Send for "Better Building Guide"
This is message No. 24 of a series.

Roots and Herbs Used in Medicine

The Lydia E. Pinkham Medicine Co., of Lynn, Mass., is recognized as the greatest user of roots and herbs in the world. Over half a million pounds are used annually in manufacturing Lydia E. Pinkham's Vegetable Compound. These herbs are gathered with the greatest care at the season of the year when the medicinal elements which they contain are at their best. This, in part, accounts for the wonderful efficiency of Lydia E. Pinkham's Vegetable Compound in restoring ailing women to health and strength.

DON'T TRY TO RAISE your family without it. For stomach aches and pains; for sudden cramps, severe intestinal colic; for indiscretions of eating and drinking, for changes in water, diet or climate, take

CHAMBERLAIN'S COLIC and DIARRHOEA REMEDY

Take it with you when you travel. Keep it always in your home.

Vacation Hints

Delightful resorts, near and far, in mountains or seacoast, by lake or trout brook, are told about on the Times Resort, Travel and Hotel Page. Reservations made without charge, and questions cheerfully answered, at either of the Times Information Bureaus, Times Building, Broadway at First, or 621 South Spring.

HINDENBURG TO CALL ON LUDENDORFF

German President Will Meet General First Time Since Munich Putsch

[BY CABLE—EXCLUSIVE DISPATCH]

MUNICH, Aug. 27.—President Von Hindenburg will visit Gen. Von Ludendorff on Friday for the first time since the ill-fated Munich Putsch. For some time the relations between the two German war leaders have been strained, due to Gen. Von Ludendorff's political intrigues. Through the efforts of Gen. Von Ludendorff's family, President Von Hindenburg today agreed to accept an invitation on condition that other guests were invited. Several officers attached to the German President and to Gen. Von Ludendorff were invited.

The democratic elements, surprised at President Von Hindenburg's visit to Crown Prince Rupprecht, criticise the President's newest decisions. In their opinion, the President of the German republic cannot have social relations with the Fascist general, who in 1923 was involved in an attempt to overturn the republican government.

Reports of a visit between Crown Prince Rupprecht and the former German Crown Prince are denied but with Friedrich, Wilhelm, Rupprecht, Gen. Von Ludendorff and President Von Hindenburg all summering in the Bavarian Alps, these rumors are constantly heard in Munich.

SCIENTIST ALSO POET

Bursts Into Verse During Talk on Earthquakes

[BY CABLE AND ASSOCIATED PRESS]

SOUTHAMPTON, Aug. 27.—Modern scientists are not dull, prosy fellows without a spark of poetry or imagination. Prof. W. A. Parkes of Toronto, Can., one of the delegates attending the annual meeting of the British Association for Advancement of Science, proved today by bursting into verse during a lecture in which he was explaining that earthquakes were not an unmixed evil. Here is the principal stanza in his venture into versification:

"What is it rules the upper crust?
"Isostasy, isostasy.
"What actuates the overthrust?
"Isostasy, isostasy.
"What gives the shore lines wanderlust?
"What humbles highlands into dust?
"What makes the strongest stratum bust?
"Isostasy, isostasy."

It might be explained that isostasy is the theory of general equilibrium in the earth's crust, supposed to be maintained by the yielding or flow of rock material beneath the surface by the stress of gravitation.

Prof. Parkes remarked that experiments showed the surface of the earth was not uniformly rigid and that if it were it would bring on geologically speaking, the "universal deluge" and the "end of the present order of things."

STING PROVES SERIOUS

SAN ANTONIO (Tex.) Aug. 27. Maj. Alexander C. Sullivan, commander of a contingent of 920 recruits sent from New York to Fort Sam Houston, is in the station hospital under treatment for a possible infection of the arm caused by the sting of a Portugese "man of war." Maj. Sullivan was attacked while swimming in the gulf at Galveston.

ANNOUNCING

THE OPENING OF THE NEW

HOTEL CHANCELLOR

3191 West Seventh Street, Corner Berendo, in the Heart of Wilshire District

One Block from The Ambassador Hotel — *On Saturday, August 29th*

MAKE RESERVATIONS. OPENING SPECIAL TABLE D'HOTE DINNER $1.25, 6 TO 8 P. M.

ALL LARGE OUTSIDE ROOMS WITH PRIVATE BATHS AND GARAGE SERVICE.

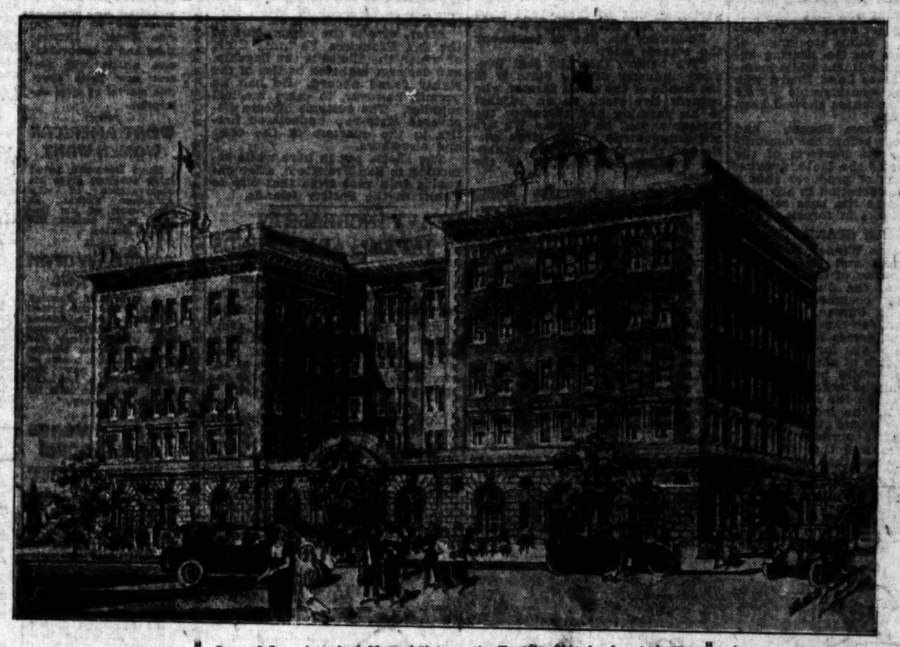

WE OPERATE OUR OWN DINING ROOM
Meals a la Carte & Table d'Hote

Inducement Rates to Permanent Guests

THIS HOTEL is founded upon, and will continue steadfastly to follow, a policy of service to its guests, believing that on no other basis can an institution of this character continue to grow in strength and in usefulness to the community served.

SERVICE—will be the one outstanding feature of this hotel; to those who are accustomed to the comforts and refinements of a home we offer special rates as permanent guests. Call, write or telephone for information.

STAY for a day, a week or a year, there is no difference in the service you get at the Chancellor. Luxuries and comfort are one of the main features of this new hotel. The management and employees are of experience to give every guest personal service and attention to make your stay at this hotel a comfort and pleasure and means much to the visitor to Los Angeles who wishes to stop far enough away from the business district for quiet and rest and near enough for convenience.

RATES

LARGE ROOMS—
Single, with private bath..$2.50 to $5.00 per day
Double, with private bath..$3.50 to $6.00 per day
Parlor Suite, bed room, private bath, $6 to $8 per day
Double and Twin Beds.
Special rates to permanent guests.

One of Los Angeles' New Aristocratic Family Hotels, located one block from the Ambassador Hotel, and surrounded with the most beautiful homes and apartment houses in the city. Five minutes to the Westlake most exclusive shopping district. Within one to two blocks of four different transportation lines. Large mezzanine writing room. Spacious main lobby, with connecting social lobby. Luxuriously furnished and offers a quiet retreat for entertaining your friends.

Club Breakfast.....40c, 50c, 60c
Luncheon.....65c
Table d'Hote Dinner.....$1.25
Also a la Carte service.

YOU ARE CORDIALLY INVITED TO INSPECT THE HOTEL CHANCELLOR AT YOUR CONVENIENCE

TELEPHONE WAshington 1183 — I. HOLSMAN, *Owner* — LINN AUSTIN, *Manager*

SOVIET LOOKING TO ORIENT

Russia and China Have Much in Common as Nations; Moscow Is "Window to Asia"

BY ALFRED E. PIERES
[SPECIAL FOREIGN CORRESPONDENCE]

TOKIO, Aug. 8.—Unable to find a place among the western nations, treated like an outcast by Europe, Russia is turning to the East and is scheming to become the first in Asia. Petrograd was referred to in the past as a "window looking into Europe." Today, Moscow is a window looking into Asia.

Russia and China have many points in common. Both peoples are animated by a love of peace, but this may at any time be replaced by the flame of fanaticism, whether of religion or of nationalism. In both countries a class of professional revolutionaries drawn from the discontented intelligentsia has come into being and the proportion of the workers to the peasantry is about the same; the peasantry predominating to the extent of 85 per cent of the population, and consisting of small shareholders getting a bare subsistence from the land.

More than ever is the similarity of the two peoples evident today, though the systems by which it has been brought about differ widely. Of China, it may be said that, to a large extent, the ultimate ideal aimed at by Lenin—Society without the State—has been attained.

The general administration refrains from interference in local affairs. The Chinese masses are organized into unions or societies, many of which are secret and some of which have existed for centuries. Beggars and thieves have their own unions under distinguished patronage, in some cases. Life is lived according to ancient tradition, which prescribes human conduct for every conceivable occasion in life. Thus, there is no such thing as individuality among the masses; and the civilization to be found there, as in Soviet Russia, is a civilization of industrious ants. Feeling a need to escape from this "living tomb," many Chinese have rushed to Bolshevism.

Aggressive nationalism is no new manifestation in China. It actually drew attention after the Sino-Japanese War and led to the Boxer Rebellion and afterwards to the expulsion of the Manchus who were regarded as alien rulers. The recent revolutionary trend of world development has caused it to become greatly intensified.

BOY WRITES ON THEFTS IN HIS DIARY

Police Assert Lad Has Admitted Participating in Fifty Robberies

[EXCLUSIVE DISPATCH]

NEW YORK, Aug. 27.—A youthful robber was arraigned yesterday in Children's Court in Brooklyn. The boy, Harold Dicker, 15 years of age, of Coney Island, police say admitted participation in about fifty robberies and an unusual diary he kept was offered as proof of his misdeeds.

Dicker escaped two weeks ago from the reformatory at Hawthorne, N. Y., and was arrested Tuesday by Patrolman James Murphy. He saw the boy climbing a fire escape and arrested him. Considerable jewelry, $110 in cash, a pass key and a searchlight were in the boy's possession, as well as the diary, containing written comment concerning his crimes. "Good work," he wrote on one page. On another page was this sentence, "Hope my luck lasts," and still another notation was, "I'm getting a good break." There were others.

The police say the boy recorded the addresses of seventeen burglaries. They found he had been committed to the reformatory for an indeterminate sentence.

The boy was held on new charges of juvenile delinquency and burglary. His father, Jacob Dicker, refused to go to the Police Station when informed his son had been arrested.

Seaside Girl in $100,000 Offer to Ship Captain

[EXCLUSIVE DISPATCH]

NEW YORK, Aug. 27.—The White Star liner Olympic reached Quarantine yesterday, having encountered heavy seas the first day out from Cherbourg.

The high seas caused much seasickness aboard the ship. Capt. W. Marshall was offered $100,000 by a Syrian heiress if he would turn his ship around and go back to the French port on the second day out.

Mlle. Izzit Pasha, a pretty Syrian girl about 20 years of age, was the passenger who offered a fortune to the captain to swing around. She was very seasick. Her father, financial adviser to the Sultan of Turkey, recently died and left her $5,000,000. She was chaperoned to America by Mrs. George Manners.

Mosquitoes in Detroit Cause of Suffering

[EXCLUSIVE DISPATCH]

DETROIT, Aug. 27.—Detroit is suffering from an epidemic of mosquitoes that is daily growing more annoying and is causing untold pain and irritation to babies and small children as well as rasping the nerves of the elders.

So bad is the condition in some sections of the city that drastic means are being employed to rid the houses of the pests. Sleep at night is made almost impossible to those of tender skin.

Detroit health authorities have taken notice of the condition and are seeking a remedy. The mosquitoes resulted from the long-continued rains, and are springing into life by millions from every stagnant pool, from the ponds on low lots to tin cans filled with rain water.

AUCTION

Preliminary Notice

Monday and Tuesday

1:30 and 7:30 p.m.

625 So. Western Ave.

Removed from 2 large residences in fashionable district, southwest, at once. Owners wanted possession at once. Particulars Sunday Times and Examiner. Exhibition Saturday and Sunday all day.

Thos. B. Clark, Auct.

Railroad Plans Malaria Fight on Cotton Belt

[EXCLUSIVE DISPATCH]

CHICAGO, Aug. 27.—With the end in view of eliminating malaria, a program of preventative measures, including prophylaxis, drainage, oiling and screening has been drawn up for the Rock Island lines in Arkansas, Louisiana, Texas and other States, according to an announcement made yesterday.

H. W. Van Hovenberg, sanitary engineer of the Cotton Belt Line, in which the Rock Island is interested, will conduct the campaign. In addition to the anti-mosquito campaign, Van Hovenberg will make a survey of the system to eliminate insanitary conditions of any sort.

Measures such as those planned for the Rock Island have brought the malaria toll down from 600 to 42 on the Cotton Belt, according to Mr. Van Hovenberg.

JAIL COUNTERFEITERS

Men Believed Makers of Many Bogus Bills

[EXCLUSIVE DISPATCH]

GARY (Ind.) Aug. 27.—What are believed to be the first arrests of the members of a mammoth counterfeiting syndicate, which has been flooding the country with bogus $20 bills, were made late yesterday by Hahmond police when they took three Chicago Italians into custody.

The trio was arrested on a traffic charge, but one of them attempted to bribe the arresting officers with four crisp new bills. Suspecting they were counterfeiters, the officers took them to the station, where the bills—they had more than $1000 worth of them—were inspected. They were discovered to be fraudulent.

The men, Sam Mirabelle, Vincent Chiols and James Capibanna, were taken to Indianapolis this afternoon. Officials hope to trace other members of the counterfeiting gang through an investigation of the trio.

AUCTION SALES

Los Angeles Auctioneers' Association Official Bulletin

THESE THREE BEAUTIFUL HOMES

2280-2376-2382 Canyon Drive

At Auction Sunday, Aug. 30, Beginning 1 P.M.

Exceptional Residential Location—Beautiful Surroundings
High and Sightly—Wonderful View

These lovely homes are of stucco construction, very well-planned artistically perfect. The best of materials and the highest class of workmanship has been combined in their construction.

1 P.M.
2280 Canyon Drive
Eight spacious rooms, 3 bedrooms, 2 tiled baths—mahogany doors, dining room, built-in radio cabinet, other special built-in features, electrically controlled heating system. Beautiful corner lot.

2 P.M.
2376 Canyon Drive
Eight large rooms, 4 bedrooms—beautifully appointed tiled baths—many built-in features, automatic heater, stationary tubs, etc. Lot about 50x150.

3 P.M.
2382 Canyon Drive
Corner lot about 200x—eight rooms, 4 bedrooms. Beautiful mahogany woodwork, furnace. Double garage and others.

Close to schools, stores, churches and business center.

BUY ONE OF THESE BEAUTIFUL HOMES—ABSOLUTELY MUST BE SOLD!

BY AUTO: Drive north on Bronson Avenue to three blocks north of Franklin.
BY CAR: Hollywood Blvd. car (Hill Street Station); off at Canyon Drive.

C. H. O'CONNOR & SON
309 Bank of Italy Bldg. TRinity 1061 — **Auctioneers** — 641 S. Western WA. 8174

DEER HUNTING TO BE PERMITTED IN KAIBAB

AUTHORITIES WISH TO REDUCE HERD IN NATIONAL FOREST

[EXCLUSIVE DISPATCH]

SAN FRANCISCO, Aug. 27.—Deer hunting on the Kaibab National Forest and Game Preserve in Southern Utah will be permitted from October 1 to November 30, next, according to an agreement made between the State of Arizona and the Forest Service, according to advice received by District Forester Paul G. Redington at the California District headquarters in San Francisco.

Forestry officials of the Department of Agriculture for several years have realized the necessity of reducing the size of the deer herd now grazing on the Kaibab Forest and Game Preserve in order to protect the entire herd from starvation and disease. The range itself has been badly overgrazed and needs protection from the excessive number of deer now using it.

District Forester R. H. Rutledge at Ogden, Utah, states that the number of deer in the preserve has been variously estimated from 40,000 to 50,000 with a fawn crop between 5000 and 8000. The hunting will be directed from designated camps on the east and west sides of the national forest and game preserve where they will not interfere with the driving of the deer on the top of the plateau within several miles of the highway. All hunting will be by Federal permit only.

With the crime wave here every woman should carry a police whistle. Send $3c for one of the three to Nick Harris, 144 [illegible] Building.—[Advertisement.]

LLOR

District

ay, August 29th

TO 8 P. M.

WE OPERATE OUR OWN DINING ROOM
Meals a la Carte & Table d'Hote

STAY for a day, a week or a year, there is no difference in the service you get at the Chancellor. Luxuries and comfort are one of the main features of this new hotel. The management and employees are of experience to give every guest personal service and attention to make your stay at this hotel a comfort and pleasure and means much to the visitor to Los Angeles who wishes to stop far enough away from the business district for quiet and rest and near enough for convenience.

.....40c, 50c, 60c
..... 65c
.....$1.25
a la Carte service.

YOUR CONVENIENCE
LINN AUSTIN, *Manager*

SALES
lation Official Bulletin

UTIFUL HOMES
yon Drive
0, Beginning 1 P.M.
Beautiful Surroundings
derful View
l-planned artistically perfect. The best of combined in their construction.
3 P. M.
rive
2382 Canyon Drive
Corner lot about 50x20—eight roomed bedrooms. Beautiful mahogany woodwork. —furnace. Double garage and driveway.
nd business center.
ABSOLUTELY MUST BE SOLD!
orth of Franklin.
car (Hill Street Station); off at Canyon Drive.

OR & SON
641 S. Western
ers WA. 8174

of Arizona according strict For- on at the uarters in

he Depart- for several necessity the deer he Kaibab ve in order herd from The range overgrazed m the ex- now using

Rutledge that the

number of deer in the preserve has been variously estimated from 30,000 to 50,000 with a fawn crop of between 5000 and 8000. The hunting will be directed from designated camps on the east and west sides of the national forest so that game preserve where they will not interfere with the drifting of the deer on the top of the plateau or within several miles of the main highway. All hunting will be by Federal permit only.

With the crime wave upon us every woman should carry a police whistle. Send 59c for one or $1 for three to Nick Harris, 800 Pantages Building.—[Advertisement.

California State Fair

at Sacramento, September 5 to 13

Greatest Live Stock Show in the West

Agriculture, Horticulture, Fine Arts, Domestic Sciences, Tractors, Implements, Irrigation Equipment, Mining and Dairy Machinery.

INDUSTRIAL EXHIBITS—COMMERCIAL DISPLAYS—
POULTRY SHOW—DAIRY PRODUCTS

PUBLIC SCHOOL EXHIBITS

HORSE SHOW—LIGHT HARNESS AND RUNNING RACES

VAUDEVILLE, BAND CONCERTS AND CONTESTS—

FIREWORKS AUTOMOBILE SHOW

NOT AN IDLE MOMENT—PLAN NOW TO ATTEND

L. CONDEE, *President* CHAS. W. PAINE, *Secretary*

SPANISH PLANES BOMB RIFFIANS

Krim and Staff Escape on Horses During Attack

Residents Flee When Raid Sets Villages Afire

Explosives Smother Guns With Heavy Casualties

BY FLOYD GIBBONS
[BY CABLE—EXCLUSIVE DISPATCH]

MELILLA, Aug. 27.—The combined air squadrons of the Spanish army and navy, supported by a warship, which yesterday subjected Abd-el-Krim's capital, Adjir, and the surrounding country to a terrific aerial bombardment, returned to Melilla today.

At dawn yesterday fifty land planes, laden with bombs, started from the Melilla base, going westward across the peninsula and then following the coast to the Bay of Alhucemas, on which Adjir is located. At the same time thirty seaplanes, the heaviest twin-motor monoplane bombing type, the same kind used in Capt. Roald Amundsen's North Pole flight, departed over the water route for the same objective.

As the planes appeared in the air, the Spanish sea forces moved closer to shore out of the morning sea mist. The big guns of the forward turret of the cruiser Admiral Lobe were trained on the white building at Adjir known as Krim's office.

BATTERIES SILENCED

As the heavy projectiles began falling from the navy guns, fast scouting torpedo destroyers and patrol boats, mounting three-inch guns, moved closer to shore, steaming between the mainland and the small island of Penon Alhucemas, which is located 900 meters from the coast and is occupied by a Spanish garrison. The guns from the small craft succeeded in silencing Krim's shore batteries, which four days ago bombarded the garrison on Penon Island, killing a Spanish colonel and several other men.

The sky became alive with the hum of aerial motors as the bombing planes began to arrive out of the rising sun, carrying their burdens of high explosives. On account of the long distance from the base, the airplanes were not permitted to fly lower than 600 meters. The bombers began dropping the explosives at the eastern tip of Cape Quilatos, where the Riffian cannon were located on the coast defenses. Following the coast and around a semicircle of the entire bay and at the same time sweeping as far as five miles inland, the bombing squadrons left a semicircle swath of destruction as far as Cape Moor.

Both banks of the river Guif, on which Adjir is located, were severely bombarded, as well as the circle of villages surrounding the Riff capital within a radius of three miles. Air photographers brought back photographs of a number of Krim's cannon blown completely out of their camouflaged emplacements. Columns of smoke mounted to the sky from the burning villages as the population took hurried flight for the hills. Krim and his staff mounted horses, making a hurried escape to the ravines to the south and west of Adjir.

HEAVY CASUALTIES

The number of Berber casualties is believed to have been large. The operation was made as a reprisal against Krim's bombardment of Penon Island. It is believed here that the bombardment succeeded in giving a lesson to the Riffian leader and convincing him that the young new Spanish army which faces him on both flanks has power and will retaliate with frightful results.

All Spanish airplanes, as well as naval units employed in the raid, returned to Melilla without the loss of a single man or plane. The Spanish downpour of explosives completely smothered Krim's batteries, which failed to make a single reply.

The civilian and military population here is lauding Maj. Gen. Sanjurjo, who with his staff perfected the plans for the successful operation, which is accepted here as an indication that new progress has been made in the Paris-Madrid negotiations toward a closer military and naval liaison between the Spanish and French allies.

PLAYERS GO TO WRONG GAME

Baseball Nine Arrives in Prescott Instead of Kingman

[EXCLUSIVE DISPATCH]

WINSLOW (Ariz.) Aug. 27.—The Winslow ball team has had a curious experience in driving all the way to Prescott, by mistake, when their game for the day had been scheduled at Kingman, over on the western edge of the State.

When the players arrived at Prescott a game already had been started with the Flagstaff team, while the Kingman players and a large crowd of spectators waited.

ISLANDS RUBBER MOVE PROSPECT

Philippine Development Seen With Bacon Visit

Politicians There Hoping for Gain Through Shortage

Further Autonomy Terms from Congress Aim

[BY CABLE—EXCLUSIVE DISPATCH]
[Copyright, 1925, by the Chicago Tribune]

MANILA, Aug. 27.—With the arrival of Representative Robert L. Bacon of New York, an important move is expected toward the development on a large scale of rubber plantations in the Philippines.

Mr. Bacon will leave soon for Mindanao, where two small plantations are already operating, and also to study potential areas for rubber production. Mindanao being south of the general track of typhoons, is regarded as most suited for the production of rubber in the Philippines.

Filipino politicians are now on the anxious seat, hoping to turn the present high price for rubber to their own personal and political advantage. It is generally assumed here that Sergio Osmena's trip to the United States is for the purpose of getting further autonomy terms from Congress in exchange for more liberal land laws permitting rubber exploitation.

Filipino leaders regard the situation approximately as follows: They believe that Congress and President Coolidge are disgusted with the campaign here against Gov.-Gen. Leonard Wood and they fear that such autonomy as is already enjoyed under the Jones law will be further cut down at the next session of Congress. They realize, however, that they have a big asset in undeveloped rubber land and they hope to talk the American government into allowing the present privileges to continue undiminished or even to be increased in exchange for broader land laws which at present restrict individual or corporate holders to 1024 hectares.

The state of mind of local politicians may be described without exaggeration as extremely apprehensive. The overtures of Manuel Quezon and Mr. Osmena to the League of Nations and the Inter-Parliamentary Union last year are considered as an error of judgment and it is feared that they may react unfavorably on American opinion.

The Philippines recently were invited to send delegates to a Pan-Asiatic conference in China, but a considerable number of legislators and others consider this inadvisable. It is believed that the Filipinos will wait watchfully until Congress meets and then make a concerted effort to put over the Fairfield bill or some similar measure less in the hope of getting it passed than to have the privileges already granted under the Jones law.

GEM THEFTS IN PORTUGAL
[BY CABLE AND ASSOCIATED PRESS]

LISBON, Aug. 27.—Portuguese police have discovered the robbery of diamonds worth £100,000 in the Lunda kingdom district of the Portuguese West African colony of Angola. Several natives have been arrested, charged with the thefts.

Dr. Clayton E. Wheeler Moves
From 600 Bernardo to 3170 Wilshire Boulevard.

"Special" at PLATT'S
Today and Saturday

Banjo Ukes

$3.50

Get in early if you want one of these new Banjo Ukuleles at this special price. Made of genuine Magnolia wood, fitted with good quality white calfskin head, hardwood pegs, good strings and equipped with patented "Hold-Tight" metal tailpiece. Full-fretted; guaranteed perfect scale. Snappy tone. Regular $5.50 value. A bargain at $3.50.

Ukuleles

Just received another lot of these popular UKULELES. Very latest design. Well made of specially selected, fully seasoned wood; nicely finished; rich tone. Special, $1.89

Nunes, Kumalae and other fine Ukuleles at special prices.

PHONE TRinity 3171
OPEN EVENINGS
PLATT MUSIC CO. 620-622 S. BROADWAY
SEVEN STORES
231 S. Western Ave. — 6614 Hollywood Blvd.
800 N. Spring St. 114 So. Pacific Blvd.
2200 Brooklyn Ave. *Huntington Park*
334 Pine Ave. *Long Beach*

makes easy sandwiches
Bluhill
and for cooking

666
is a prescription for
Colds, Grippe, Flu, Dengue, Bilious Fever and Malaria.
It kills the germs.

Your Own Home And $200 Monthly

If you want a home of your own in the City Limits of Los Angeles—a self-supporting home with an income of $200 or more monthly—investigate the Runnymede Plan of Interesting Ownership. Call and see the free location visitors, 9 to 9 p.m. daily, showing how hundreds of families are realizing their dreams here in the City Limits of Los Angeles. Call tonight.

Runnymede Sales Co.
618 South Spring St.

Introducing To LOS ANGELES

The Expanding SUITCASE

Imported from LONDON

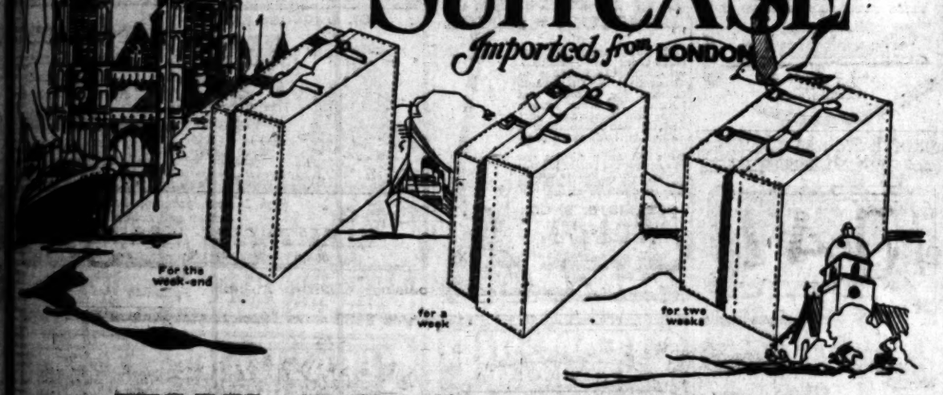

THE REVELATION
EXPANDING SUITCASE

Has revolutionized the luggage habits of the nation

Lew Cody carrying his revelation

It has superseded the old fashioned suit case like the automobile superseded the covered wagon.

It has found its "niche" in the modern scheme of living for it fills a want that has long been felt by "the traveling public."

Instead of carrying "two or three bags"—on your vacation or trip—of the week end, or month journey The REVELATION Expanding Suit Case makes it possible to carry all the clothes necessary in ONE CASE—and still keep them in good condition.

The REVELATION Suit Case—has patented ratchets on front and back that allow for an expansion of three inches—it never bulges, it closes exactly to the size you need—which prevents the wrinkling of clothes as in a half empty old fashioned case, and will stand up "under the hardest wear" for it is constructed of the very finest English Cowhide over steel frame.

Distinguished Users of the Revelation Expanding Suitcase

H.R.H. Duke of York — *H.R.H. Prince of Wales* — *Duke of Westminster*

John Barrymore — *Sir Harry Lauder* — *Lew Cody*
Jackie Coogan — *Sir John Forbes Robertson* — *Lady Peel*
Lady Diana Manners
Cyril Maude

Friday, Aug. 27
2 P.M.
Lew Cody, the distinguished artist of the silver sheet, will officially open the doors of this establishment.

MUMBY *of* LONDON
605 GRAND AVE. (SOUTH)
London *Paris* *New York*

WHITNEY'S CHORUS ON TOUR AGAIN

Boys Recoup Finances by Concerts in Kansas City and Resume Trip

[BY A. P. NIGHT WIRE]

KANSAS CITY (Mo.) Aug. 27.—The Whitney Boys' Chorus of Los Angeles, which arrived here a few days ago with funds nearly depleted because of mismanagement of advance agents of the organization, resumed its concert tour today.

The chorus, composed of forty-nine boys, has recouped its finances through successful concerts given in Kansas City, H. P. K. Whitney, director, said last night. The boys have at no time suffered inconvenience for want of food or shelter and have had excellent hotel accommodations here, he said.

Early next week, Mr. Whitney stated, the chorus will go to Philadelphia, where they are to sing before the world's fair board as a "try-out."

The forty-nine boys on tour are part of an ensemble of 700. If the board is favorably impressed with the singing of the forty-nine, Mr. Whitney said, the entire chorus of 700 boys is to be engaged to sing at the world's fair in Philadelphia in 1926.

Weizmann Quits Executive Post With Zionists

[BY CABLE—EXCLUSIVE DISPATCH]

VIENNA, Aug. 27.— President Weizmann of the executive committee of the Zionist congress, who was intrusted with overseeing the work of colonization at Palestine, today handed the congress his resignation, together with that of the committee.

The ground for this step was the severely critical tone of the resolutions brought in at an early hour this morning by the radical parties together with their outspoken criticism of England's policy under the mandate.

In the lobby it is declared that Herr Weizmann resigned in order to bring the congress face to face with the seriousness of the resolutions accepted early this morning, bringing the matter again to a vote. It is predicted that Herr Weizmann will be re-elected tomorrow.

CHECK YOUR BAGGAGE

"SPECIAL DELIVERY"

It costs no more and saves you time and money. We check it from your residence or hotel DIRECT to street address in destination city.

Phone TR 1001

Los Angeles Transfer Co
Main Office 317 Crocker St.
Phone Trinity 1001
WE SELL SERVICE

We also allow you FREE 7 Days Storage

THE ARTIST'S SKETCH ABOVE illustrates one elevation of an effective small home—a roomy bungalow of Spanish design (with balcony bedrooms) designed for level lot construction for those who want the spaciousness of a large bungalow but prefer to sleep "upstairs."

There are two large bedrooms, each with dressing room in connection, and complete connecting bath on the balcony floor; one bedroom and bath on the ground floor. A large living room, with exposed rafters and beams, dining room, circular all-glass breakfast room, butler's pantry, maid's room and bath, complete living quarters altogether charming. The large covered patio, overlooking the garden and fountain connect through the breakfast room with the kitchen for convenience in out-of-door serving.

We would like to show you the floor plans and discuss the interior treatment. The cost is moderate as planned, built the Russell Brown Company way.

WHEN The Russell Brown Company does your designing and building you deal throughout with ONE concern. You sign but ONE contract. You pay but ONE profit. The Russell Brown Company handles all of the work from the preliminary study sketches to the last step in the completed structure, providing the BEST for the minimum COST.

THE RUSSELL BROWN CO.

Architectural Engineers and Builders

F. R. CROSS, Vice-President and Manager
501 Taft Building *(Hollywood at Vine)*
LOS ANGELES HOUSTON DALLAS
HOlly 5499 :-: GRanite 0212

The Times Free Information and Resort Bureaus

MAIN OFFICE—CORNER FIRST AND BROADWAY

are for the accommodation and benefit of persons seeking interesting routes of travel, desirable hotels, and rest, recreation and recuperation at the seashore or in the mountains. Particulars are furnished by competent attendants and by correspondence to the general public regarding rates and attractions of railroad and steamship lines, hotels and pleasure and health resorts. Descriptive circulars and transportation literature are kept on hand for inspection and distribution. This service is absolutely free.

Make Your Resort and Hotel RESERVATIONS

FREE OF CHARGE AT THE

Times Information and Resort Bureau, Times Bldg., Bdwy. at First St., or at the Times Branch Office, Information and Resort Bureau, 621 South Spring St. Telephone Metropolitan 0700.

"Direct-U"

Have you had difficulty in finding some particular advertised product? Have you had to hunt from store to store to find something you had seen advertised? The Times has established a new department, called "Direct-U," which has collected data about thousands upon thousands of trade-named, (advertised) products and stands ready it, tell you just where you can find the thing you want. The Times is glad to help its readers and advertisers through this new service—so make free use of it—there is no charge, of course.

All you need do is phone the Los Angeles Times—METropolitan 0700—and ask for "Direct-U" Department.

Resorts

Stratford Inn
Del Mar
California

DEL MAR—a beautiful spot on the Coast Highway and Santa Fe R.R., 100 miles south of Los Angeles and 25 miles north of San Diego.

The STRATFORD INN — amid surroundings that combine the mountains and the sea. Affording land and water diversion; surf bathing, tepid salt water plunge, hunting, tennis, fishing and a sporty nine-hole golf course.

Hotel offers everything which is conducive to the comfort of its guests.

Conducted on the American plan.

Special weekly rates.

Address Otto H. Harter, Mgr., Stratford Inn, Del Mar, California.

MIRAMAR
(BEHOLD THE SEA)
Hotel and Apartments
American and European

Exceptional appointments, service and cuisine. New, modern, luxuriously furnished apartments with hotel privileges. Beautiful grounds. On the Palisades overlooking the Pacific. Excellent facilities for Banquets, Dinner Dances, Garden Parties, Teas, etc. Golf, Tennis, Ocean Bathing, Sea Fishing, Horseback Riding. 45 minutes from Broadway. Saturday Night Dinner Dances, $2.00 per person.

Wilshire Boulevard At the Ocean
SANTA MONICA
Warmer in Winter—Cooler in Summer
LESLIE SMITH, Manager

TIOGA PASS TOUR between
YOSEMITE & LAKE TAHOE
Daily $35 250 miles
YOSEMITE PARK & CURRY COMPANY
New Location: 511 So. Spring St. Los Angeles Tel. VAndike 5022

PRIVATE GARAGE ON PREMISES
The BARCELONA
APARTMENT HOTEL
SAN DIEGO
JUNIPER ST. AT FOURTH
ROOMS OR APARTMENTS WITH DAILY MAID SERVICE BY THE DAY, WEEK OR MONTH.

Paso Robles Hot Springs Hotel
Hot Sulphur and Mud Baths, remarkably radio active and curative. Sporty golf course. Beautiful scenery and fine roads. On highway and S. P. R.R. Midway between Los Angeles and San Francisco. Dr. G. W. Tape, Manager

GLENN RANCH
FREE Dancing Orchestra
Swimming • Riding • Tennis • Reasonable Rates
Write to Seymour Tally, Glenn Ranch, California

GLEN IVY MINERAL HOT SPRINGS
2½ hours from L. A. Paved road.
Hot Mineral Baths—Massage—Quiet, Restful—
American Plan Tavern and cottages—Excellent table. First-class accommodations. See "Times," Peck-Judah or Foster or write FRANK S. JOHNSON, Corona, Cal.

Camp On A New Beach
No charge for camping. Water, comforts. Hollywood Beach near Oxnard. Free road map. 501 American Bank Bldg., 2nd and Spring, Los Angeles.

Soboba MINERAL HOT SPRINGS
In the Foothills of the San Jacinto Mts.—3 hours by auto from L. A.—See "Times" or John G. Althouse, owner, San Jacinto, Cal. Tel. San Jacinto 672.
SPECIAL RATES for Aug. and Sept.

WHEELERS HOT MINERAL SPRINGS
In the Ventura Mts., 90 miles from L. A., 19 miles from Ventura. Elev. 1500 ft. Swimming, dancing, fishing, riding, hiking. Unexcelled combination of Health and Pleasure. For Old and Young—Health and Fun. Hotel Cottages $22 per wk. up. Housekeeping $10 up. Lathrop Camp on Upper Sespe River in connection. Fishing good. WEBB W. WILCOX, Prop., Wheeler Springs, California.

PECK-JUDAH 1925
"RESORT GUIDE," FREE!
This book contains a comprehensive list of fully inspected and bona fide resorts. Send 2 cents in stamps, or copies furnished at The Peck-Judah Travel Bureau, 723 S. Spring St.

The Pines
BASS LAKE, MADERA COUNTY
Best Bass Fishing in State
Boating—Bathing—Dancing
Hotel and furnished housekeeping cabins.
Information "Times" Peck-Judah

SHOREHAM HOTEL 666 SO. CARONDELET ST. LOS ANGELES
Wilshire Residential District—First class Family Hotel—American Plan—Cuisine Unexcelled—Three lines of transportation—Ten minutes to Broadway—Rates on Application.

IDYLLWILD—SPECIAL DAYS
Old-Fashioned Barn Dance, Aug. 29th; Tennis Tournament with Tennis Dance, Sept. 3, 4 and 5; Pageant of the Pioneer, by Garnet Holme, Sept. 6 and 7. You cannot afford to miss any one of these special events. Telephone reservations, San Jacinto 8888.

MUSEUM PARTY IN ASIA OUSTED

Government in Mongolia Angered at Leader

Andrews Expedition Told to Leave Territory

Action Taken on Asserted Agreement Violation

[BY CABLE AND ASSOCIATED PRESS]

MOSCOW, Aug. 27.—The Mongolian mission in Moscow issued a statement today asserting that the third Asiatic expedition of the American Museum of Natural History, under the leadership of Roy Chapman Andrews, has been ordered expelled from Mongolian territory by the Urga government on the ground that the expedition violated agreements made by its leader with the Mongolian authorities.

The statement asserts the expedition entered Mongolia in May "fully armed in military fashion," and that it included lieutenants of the British army, an English consular secretary and other persons whose names Mr. Andrews did not register with the Mongolian authorities.

ANDREWS WARNED

The statement continues: "Andrews was cautioned several times to limit his investigations to scientific work, but he disregarded all warnings."

The Mongolian government thereupon, the statement says, had no other choice but to order the expedition's expulsion.

The mission contends that Andrews was ordered expelled because he violated his previous agreement and began nonscientific excavations in a region in which there were numerous tumuli, or mounds believed to be ancient graves. This had been forbidden by the Mongolian government, the statement says.

OTHER CHARGES

It also asserts the American expedition began a topographical survey in the same region and that its members threatened everyone who attempted to interfere with them.

The mission repudiates what it calls "Andrews's slanderous statement" that the Mongolian government was in one way or another subordinate to Moscow soviet. The mission states that friendly relations between Mongolia and Russia are developing satisfactorily and that no friction exists.

ANDREWS ASKED TO MAKE REPORT

[BY A. P. NIGHT WIRE]

NEW YORK, Aug. 27.—Absence of recent reports from Roy Chapman Andrews led officials of the American Museum of Natural History to take an optimistic view of the situation growing out of his controversy with the territorial administration.

Museum attaches today announced a cable had been sent to Dr. Andrews at Peking asking for a report on the matter.

Resorts

Catalina

"The Memory Lingers"

The Trip of Trips! Catalina Island and the famous Glass-Bottom Boats showing Marine Gardens. An experience you will always remember. Round trip from Los Angeles, $3.15, from Harbor, $2.35. Glass-Bottom Boat Ride, 75c.

Lv. 9th and Main, L. A., 9 a. m. daily and 2 p. m. daily exc. Sun., Long Beach, 9:15 a.m. and 2:15 p.m. Steamship "Catalina" sails 10 a.m. daily from Wilmington and S.S. Avalon sails 4 p.m. daily exc. Sunday. Garage at the Pier—50c per day.

From Pasadena, leaves Colo. and Bdwy., 8:20 a.m. daily. From Gardner Jct. 7:45 a.m. daily via Hollywood Blvd.

CATALINA TICKET OFFICES:
Sixth and Main, L. A., TRinity 2961
148 E. Colorado St., Pasadena
Pale Oaks 46
106 N. Brand, F. E. Sta., Glendale
Glendale 21
156 W. Ocean Ave., Long Beach 619-74
Catalina Terminal, Wilmington
Wilmington 127

"In All the World No Trip Like This"

$10
Two-Day Vacation Tour to
SAN DIEGO—TIA JUANA
Including meals and room at Famous
HOTEL DEL CORONADO
Luxurious Standard Auto Tours Parlor Cars
SEE San Juan Capistrano Mission, Torrey Pines, La Jolla, Oceanside, San Diego, Ramona's Marriage Place, Point Loma and other Points of Historic Interest; Tia Juana, Mexico, and The Silver Strand.
Traveling—Sightseeing—Living Expense
SPECIAL NOTICE—PRICE ADVANCE Effective, September 1st
Standard Auto Tours
In Co-operation with
The T. J. Lawrence Co.
Realtors,
703 W. 6th St. TR. 0376.

400 Miles of Delight
WONDERFUL 2-DAY SCENIC TRIP
Only $9.50 All Expenses Included
The most remarkable Educational and Scenic trip in California, viewing grief-stricken Santa Barbara and lovely Montecito, Summerland's Ocean Oil Fields, celebrated Conejo Grade, beautiful Channel Drive and ride on Golden Strand with the famous Pismo Clams. Over wonderful Gaviota Pass through Great Seed Farms into the Land of a Thousand Oaks and beautiful Arroyo Grande, to the Historic Old San Luis Obispo Mission.
400 Miles of Beauty
A Wonderful 2 days' Scenic Trip in luxurious Expert Observation Parlor Cars for only $9.50, including all expenses. Splendid meals, congenial company. Phone VAndike 4200. Today for reservations, as accommodations are limited.
Call at 1200 Hellman Bank Building, 639 S. Spring St. for tickets.
OCEANO BEACH SALES CO.

PINECREST
A Resort of Distinction. High and Cool in the San Bernardino Mts. On the "Rim of the World" Drive. A place for play, rest and recreation—offering the atmosphere of the forest and the comforts of home at reasonable prices. — HOUSEKEEPING COTTAGES and STORE—HOTEL. American plan. Thoroughly modern. Tennis, swimming, saddle riding, dancing, motoring, Mt. climbing and all mountain sports. Write for illustrated folder, rates and reservations. PINECREST Resort via San Bernardino, Calif. Phone 38300.

LA JOLLA
BLUE SEA COTTAGES
30 furnished cottages; an ocean front—Reasonable daily, week-end or weekly rates—see "Times" or Blue Sea Cottages, La Jolla, Calif.

TROUT FISHING THE YEAR AROUND
RAINBOW ANGLING CLUB
76 miles from Los Angeles. Paved Roads. Box 653, Redlands, Calif., or any local sporting goods store.

MONKEY INFLUX NOW MENACED

Londoner Fears for Safety of Pet as Aftermath of Dayton Trial

[BY A. P. NIGHT WIRE]

WASHINGTON, Aug. 27.—Apparently having heard of the evolution controversy in this country, a Londoner has written the Department of Agriculture inquiring if it would be safe to bring a pet monkey into the United States. He said he planned to bring it in through Canada but had heard there was danger of his monkey being seized.

Two Officials Named in Rum Plot Accusals

[BY A. P. NIGHT WIRE]

NEW ORLEANS, Aug. 27. — Walter L. Cohen, negro, controller of the customs for the New Orleans district; Dr. L. A. Meraux, sheriff of St. Bernard parish, and thirty-two others, including Alonzo Patterson and Arthur Battistella, asserted heads of a gigantic rum ring, were indicted by the Federal grand jury here late today on charges of conspiring to violate the National Prohibition Act.

The indictment specifies a single instance in which it is charged that Cohen, Sheriff Meraux and the thirty-two others conspired to transport 4250 cases of liquor from Havana to New Orleans between June 1 and August 10.

THINKS WIFE SLAYER IN DOUBLE TRAGEDY

SHERIFF'S FIND IN DEATH OF ARIZONA COUPLE CLEARS POINT

[EXCLUSIVE DISPATCH]

PHOENIX, Aug. 27.—Walter Scott, found last night in his West Adams-street home, beside the body of his wife, died this afternoon in the hospital from a bullet wound through his head.

The tragedy today was reconstructed by the sheriff's office which believes that the shooting was done by the woman, and not by Scott. As at first conjectured, Sheriff Moore states that the shells from the automatic pistol were on the side of the bed on which the woman's body was lying, and that evidence supports a theory that she shot the man in the forehead and then shot herself behind the right ear. Scott was found crouched in a corner of the bedroom, unconscious. The shooting is believed to have occurred early Tuesday morning.

The couple were married July 6 at a ranch near Prescott, where Scott had been employed as a nurse at the Whipple Barrack's Hospital. Here he had worked as an interior decorator. The police department has evidence that he had been a drug addict. The woman, whose name was given on the marriage certificate as Miss Frances Townsend, 22 years of age, was an advanced consumptive. A person who gave that name was booked by the Phoenix police last April on a liquor charge and is said to have later attempted her life in a local hotel.

Justice Clarence Ice, who has called an inquest, this evening stated that there is some doubt whether the dead woman is Mrs. Scott and that full identification has not been made, mainly owing to the condition of the body. This may be settled by calling in Mrs. Scott's mother, who is in the city.

ENGINEER KILLED AS TRAIN LEAVES TRACK

[BY A. P. NIGHT WIRE]

PITTSBURGH (Pa.) Aug. 27.—The engineer and fireman of the Pittsburgh to Buffalo flyer of the Pennsylvania Railroad were injured, the former fatally, when the train was derailed at Braeburn, twenty miles north of here, today. A number of passengers in two day coaches were shaken up, but were able to continue their journey to Buffalo. Engineer Miller died later in a hospital.

FLIES IN RAINSTORM

Irritated by Delay, Italian Airman Makes Manila Flight

[BY CABLE AND ASSOCIATED PRESS]

MANILA, Aug. 27.—Commander Francesco De Pinedo, Italian airman flying from Italy to Japan, dropped down on Manila during a rainstorm today after flying from Antimonan, where he had been held by storms since last Sunday.

The daring adventure of the airman was prompted by the irritation caused by continued delay at Antimonan and his desire to reach Tokio soon.

Pair of Bandits Shot to Death in Bank Hold-up

[EXCLUSIVE DISPATCH]

OKLAHOMA CITY (Okla.) Aug. 27.—In a battle with three Sheriff's officers, after they had robbed the Bank of Nevina, kidnaping the cashier and fleeing in an automobile, two bandits were killed and a third bandit captured near Kingfisher this afternoon.

Sheriff Black of Kingfisher was notified that the bandit car was headed for his locality and immediately started a plan of interception. They met at a crossroads and a fierce fusillade soon was under way.

The law officers were the better shots. Two of the bandits keeled over in their seats and the third threw up his hands.

Before the battle the bank cashier had been dropped at the roadside. The bandits got only $700.

SAY LETTS LAY MINES

[BY CABLE AND ASSOCIATED PRESS]

COPENHAGEN, Aug. 27.—Danish naval authorities say they have information that the Latvian government has laid a mine field between Libau and Steinort along the coast of Courland on the Baltic Sea.

Steamships

Get the most out of your vacation trip—faultless service, fine entertainment, & a thorough rest for jaded nerves & tired bodies. Sail on the
YALE and HARVARD
To SAN FRANCISCO
TUESDAYS FRIDAYS
THURSDAYS SUNDAYS
Sailing from L. A. Harbor at 4 p.m.
To SAN DIEGO
WEDNESDAYS SATURDAYS
THURSDAYS SUNDAYS
Sailing from L. A. Harbor at 3 p.m.
LOS ANGELES—HAWAII
S. S. CALAWAII
SAILS SATURDAY, AUGUST 29.
Los Angeles Steamship Co.
517 S. Spring St.
Telephone VAndike 2421

Superb Routes of Travel
Low round trip fares New York
—and other principal points East via lovely Lake Louise, beautiful Banff and the Canadian Pacific Rockies—the cool and scenic way. Include the delightful Great Lakes and Thousand Island steamer trips. See Niagara Falls, Montreal, Quebec, Old French Canada, Lake Champlain and Adirondacks. Choice of many routes returning. Write for literature and detailed information.
W. McILROY
General Agent Passenger Department
605 S. Spring St., Los Angeles
TUcker 5993
For Freight, apply C. P. McGHEE
District Freight Agent
Van Nuys Building, Phone MAin 2652

Yellowstone Park
The Ideal Vacation Land
GIANT GEYSERS
BOILING SPRINGS
RAINBOW PAINTPOTS
BEAUTIFUL WATERFALLS
Buses, Dust, Autolepe. Ete, Buffalo, Moose in Nature's home
Low Fares every day this summer
Visit Salt Lake City enroute
LAST SALE DATE
Sept. 13th
Return Limit October 31st
Union Pacific
321 BROADWAY CENTRAL STATION
317 Pac. Elec. Bldg. 5th Street & Central Ave.
Phone Main 8900

Steamships

Japan China
Fortnightly Sailings
Palatial President Liners sail every two weeks from
Los Angeles Harbor
for Oriental ports.
Honolulu, Japan, Shanghai, Hongkong, Manila, Singapore, Penang, Colombo, Alexandria, Naples, Genoa, Marseilles, Boston, New York, Havana and the Panama Canal are ports of call.
In addition, a world tour starts every Saturday from San Francisco.
Being world ships—oil-burners—they are luxuriously appointed and provide a famous cuisine.
For complete information communicate with any ticket or tourist agent or with
DOLLAR STEAMSHIP LINE
626 So. Spring Street
Los Angeles, Calif.
TRinity 4891

Fiji ISLANDS
HONOLULU - SAMOA
Only $335 round trip first class from San Francisco, on comfortable liners of Oceanic S. S. Co., world famous for comfort and cuisine. No other voyage from an American port like it. See Honolulu and Samoa without extra cost.
For a trip that is different, that will rest you and refresh you, that can be made in absolute comfort 17? this one. Free booklet and complete details on request.
OCEANIC S. S. CO.
[Agencies to Australia]
A. M. Culver, Agt.
511 S. Spring St., L. A.
Leave San Francisco September 5 and every 21 days

STEAMSHIP SAILINGS
San Francisco
Seattle
Victoria—Vancouver
S.S. H. F. Alexander
Today, 5 p.m.
Emma Alexander
Sunday, 2 p.m.
New York via Panama
H. F. Alexander
Oct. 3rd
Fares $250.00 up
501 W. 5th St.
TRinity 3051
PACIFIC S.S. CO.
THE ADMIRAL LINE

To the Orient and ROUND the WORLD

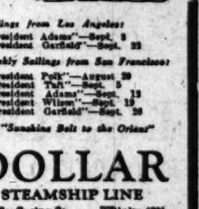

Sailings from Los Angeles:
"President Adams"—Sept. 9
"President Garfield"—Sept. 23
Weekly Sailings from San Francisco:
"President Polk"—August 30
"President Taft"—Sept. 5
"President Adams"—Sept. 13
"President Wilson"—Sept. 19
"President Garfield"—Sept. 20
"Sunshine Belt to the Orient"
DOLLAR STEAMSHIP LINE
626 So. Spring St. TRinity 4891

EUROPE
The Famous "O" Steamers will add much to your pleasure. These liners are equipped with bedstead cabins, ballroom, gym, spacious decks, etc.
Sailings Weekly from New York
Rates $145 up
"Travel Cabin Class and spend the difference in Europe"
Also Direct Passenger Service to Panama
The Royal Mail Steam Packet Co.
370 Market St., San Francisco or Local Agent
ROYAL MAIL

WHERE TO DINE

Luncheon 50c
New Hotel
Rosslyn
HART BROS., Proprietors
Fifth and Main Sts.
Los Angeles
Facsimile of Menu Served Daily
Served from 11:30 a.m. to 2 p.m.
SOUP
Vegetable, Family Style
RELISHES
Green Onions Radishes Pickles
ENTREES
Baked Barracuda, Maitre d'Hotel
Vegetarian Lunch, a la Rosslyn
Short Ribs of Beef, Mushroom Borders, Individual Chicken Pie
Fried Oysters, Spaghetti
Fresh Pig Hocks with Young Cabbage
Hearts of Beef, Southern Sweet Potatoes
Individual Baked Pork and Beans
ROASTS
Prime Ribs of Beef Pork with Dressing
COLD MEATS
Assorted Cold Meats with Potato Salad
Beef Pork Ox Tongue
Fileted Lamb's Tongue
Boneless Herring or Norwegian Sardines
Potato Salad
VEGETABLES
New Asparagus, Hollandaise
Mashed Potatoes
SALADS
Lettuce Salad Lettuce Tomato Salad
Fruit Salad
DESSERTS
Fresh Pie Rhubarb Pie
Strawberry Short Cake, Vanilla Ice Cream
Chocolate Cream Pudding
DRINKS
Coffee Tea Ice Tea Buttermilk

Greenwich Village Cafe
TONITE
Two Popular Screen Stars in Person
CHARLOTTE MERRIAM AND REX LEASE
TWO DANCE PRIZES, BOTH FROM DOW DRIVURSELF AUTO COMPANY, 6230 Hollywood Blvd. DINING AND DANCING DINNER, $1.50 and $2.00. NO COVER CHARGE. Telephone GRanite 3051 for reservations.

FOR A JOYOUS SAIL
SHIP CAFE
Venice
Dancing 7 p.m. on.
Walter Lynn's Orchestra
Personal direction of Ward McAllister
Dinner Every Night Sat., Sun., Hol., $2.50 Also a la carte

65c Fish Dinner, potatoes, bread and butter and coffee
KLEMTNER'S MARINE YACHT
617 South Spring, West Side of Street, 2 p.m. to 12 p.m.

PARIS INN CAFE Near Postoffice
VA. 2965 Market and Main

SEBASTIAN'S AT VENICE
ITALIAN VILLAGE CAFE
433 WEST 8TH STREET
The Cafe Unique. Entertainment and dancing. No cover charge at any time. Dainty Luncheon with Dancing. 75c. Dinners, $1.50 and $2.00 Per Plate.

Oaks Tavern
FOURTH AND HILL
Entrance 409 West 4th
LUNCHEON with dancing—11:30 to 2:30
DINNER with dancing—6 to 8:30
Is the correct SPECIAL SUNDAY Dinner Hour
5 P.M. to 8 P.M. Today is Sunday
Has Cafe Table d'hote dinner from 11 A.M. to 8 P.M. under the management of Duke Tavern.

ANGELES NATIONAL FOREST RESORTS
WATER WATER WATER
COLD BROOK
'The Camp Beautiful'
No Shortage of Water at
COLD BROOK
Two Ice Cold Streams Through Camp, Wonderful Housekeeping, Store, Radio Amusements, all Information Phone Camp Covina Exchange.
MT. WILSON Elevation 6000 feet on the crest. Reservations. Homemade meals daily. Dancing tents of STARRITT'S CAMP dinner, dancing and musical programs. Visit world's largest telescopes Friday nights. See 60 towns at night by their lights. Daily stages from L. A. and Pasadena. Public camp, swimming pool and all borders. Reservations, phone F. O. 3472. V. L. Starritt, Mgr.
SWITZER-LAND
"The Austin Home—and Yours," is the heart of the Storm mountains. Arroyo Seco auto road. The ideal spot for vacation or week-end. Meals at the Switzer-Land Chapel. Hourly stages at week-ends. Address 178, Pasadena. Phone Fair Oaks 2572.
CAMP BALDY
OPEN ALL YEAR
Hotel and Bungalows. Big Open-Air Dining Room. Tennis, Swimming Pool and Horseback Trails. Address "Times" Peck-Judah, or P. O. Camp Baldy.
CAMP RINCON
West Fork San Gabriel Canyon, Azusa, Calif. Information and reservations at all Bureaus. FREE auto stage daily, Azusa to Camp for registered guests.
ORCHARD CAMP
OPEN ALL YEAR
"Half Way" on the old Mt. Wilson Trail. Cabins by Day, Week or Month. Camp sites to lease. See "Times" or phone Sierra Madre, Suburban 43-3 Bells.
For information regarding resort apply to Information Bureau, Times Bldg. MEtropolitan 6700.

JACUMBA HOT SPRINGS
NEW HOTEL VAUGHN NOW OPEN
Rooms Single and En Suite with Bath or Private Toilet. Also Concrete Modern Apartments. New Modern Bathhouse. Open Air Swimming Pool. C. WALTER CLEMENT, Mgr. On Old Spanish Highway between San Diego and Imperial Valley.

Forest Home
MOUNTAIN RESORT
Beautiful Clean Good Food and
You Will Enjoy the Motor Trip to San Diego and a Visit to Hotel Del Coronado
Wonderful Roads and Scenery
Stop at the MARYLAND HOTEL and POPPY SHOP
Temperature yesterday—Maximum, 72 deg.; Minimum, 56 deg.
CHAS. H. HERVEY, F. W. FAGET, Props.

Hotel St. Marks
VENICE, CALIFORNIA.
The Ideal beach resort of Southern California. Special weekly rates. Concerts "Times" or phone Venice 60.

STEAMSHIP TICKETS

Enjoy this delightful trip on Sunday!

PIERPONT BAY
The New Beach

. . . You have been to all the other beaches. Here is a new one . . . the most delightful of all . . . a wonderful Sunday trip for the family.

. . . Bring the lunch along and make a day of it. The broad stretch of clean white sand invites you to relaxation. And as for bathing . . . the beach is wonderful, clean, safe, shallow. No rip tide. You can wade out 300 feet on firm sand bottom.

. . . The map shows how to get there . . . out Ventura Blvd. You will make the drive, from Hollywood, in less time than it takes to play 18 holes of golf.

. . . One of the finest seaside communities in America is being developed here . . . the very kind of a beach you have idealized . . . 40 ft. speedway . . . real pavements . . . large lots . . . restrictions that assure a desirable family beach for all time to come. . . . Right across the path of the new state highway now building along the Coast from Santa Monica to Ventura.

. . . You can get in now at pre-opening prices . . . large lots $396.00 up. Easy monthly payments. Remember that Venice lots which sold a few years ago at $750.00 are now held at $10,000 to $30,000. You won't need much vision to see the opportunity, but if you wait until the need for vision has passed, the other fellow will have made the money.

THE FRANK MELINE CO.
THIRD FLOOR SUN BUILDING
SEVENTH & HILL STREETS

NOTICIAS MUNDIALES DE ULTIMA HORA

Dirigido a subscriptores amigos de habla española, y a todos los lectores americanos de "The Times" que estudian el castellano diariamente esta columna en castellano, con un resumen de las más importantes noticias de última hora.

Con motivo del Festival progreseo de Los Angeles, que es la ciudad de los Estados Unidos que más crecimiento ha tenido en territorio, [illegible] habrá de depender de las relaciones que logremos [illegible] con nuestras hermanas, las repúblicas del sur. Para que [illegible] sumamente cordiales, no hay nada tan importante como [illegible] que procuren familiarizarse con la lengua castellana. Tan [illegible] de este hecho nuestros habitantes que hay al presente [illegible] primeros que estudian español en Los Angeles. A ellos [illegible] todos los días esta columna, en la que encontrarán [illegible] y entretenida y enteramente moderna.

LAS TELEGRAFICAS

[illegible] de Washington

WASHINGTON, Agosto 27.—Han [illegible] sobre problemas de [illegible] las autoridades mejicanas [illegible] norteamericanas.

[illegible] el recuento de votos de la [illegible] senatorial de Iowa, sigue [illegible] Daniel F. Steck.

[illegible] anunciado el ministerio de [illegible] que no ve muchas probabilidades de que bajo el precio [illegible] la plata.

[illegible] gobierno ha reanudado sus [illegible] para lograr prontas negociaciones con las naciones deudoras [illegible] importancia.

[illegible] han ordenado los funcionarios [illegible] sus temores de que el contrabando venga a complicar las negociaciones franco-[illegible] sobre la deuda francesa.

[illegible] informado el ministerio [illegible] de que fué ocupado por los cadetes de Wham-[illegible] apoderados por el asesinato [illegible] Coolidge.

Mirar Hacia el Oriente

[illegible] Agosto 28.—En la im-[illegible] de encontrar sitio entre [illegible] de occidente, y tratada [illegible] Europa como proscripta, [illegible] Rusia sus miradas [illegible], y fermando planes [illegible] a ocupar el primer [illegible]. En tiempos pasados [illegible] Petrograd como de [illegible] que se abría hacia [illegible] hoy es Moscú una ventana [illegible] hacia el Asia.

[illegible] y la China tienen mu-[illegible] de contacto. Ambos [illegible] están animados por el [illegible] ya, que, por desgracia, [illegible] reemplazado cuando me-[illegible] por la llama del fana-[illegible] de religión, ya de na-[illegible]. En ambos países se ha [illegible] una clase de revolu-[illegible] profesionales reclutada [illegible] los intelectuales descontentos [illegible] ambos es una misma la [illegible] entre los obreros y los la-[illegible] estos últimos forman el [illegible] de la población, y [illegible] que sacan de la [illegible] lo necesario para sub-[illegible].

[illegible] se ha acentuado [illegible] entre los dos pue-[illegible] que hayan llegado a [illegible] muy diferentes. [illegible] que en China casi [illegible] al más alto ideal a [illegible]. Lasine: la sociedad [illegible]. La administración [illegible] abstiene allí de inter-[illegible] los asuntos locales. Las [illegible] se han organizado en [illegible] sociedades muchas de [illegible] secretas, y algunas [illegible] de existencia. Los [illegible] y los ladrones tienen sus [illegible] retiradas en algunos [illegible] personas distinguidas. [illegible] de acuerdo con la vieja [illegible] que prescribe la conducta [illegible] en todas las ocasiones imaginables de la vida. De allí que no haya ninguna individualidad entre las masas, y la civilización que allí se encuentra, como la de la Rusia soviética, es una civilización de hormigas industriosas. Como han sentido muchos chinos la necesidad de escaparse de esta inhumación en vida, se han abrazado al bolchevismo.

El nacionalismo agresivo no es una manifestación nueva en China. Comenzó a llamar la atención después de la guerra sinojaponesa, y condujo a la rebelión de los Boxers, y luego a la expulsión de los Manchúes, a quienes se consideraba gobernantes extranjeros. El reciente auge revolucionario mundial ha hecho que últimamente se intensifique muchísimo ese nacionalismo.

No Parece que Méjico Vaya a Reanudar el Servicio de su Deuda

NUEVA YORK, Agosto 27.—No hay indicaciones oficiales de que Méjico piense reanudar para el primero de Septiembre los pagos a cuenta de su deuda exterior de $500,000,000. Por lo menos, ninguna ha recibido el comité internacional de banqueros acreedores de Méjico, que concertaron con el gobierno mejicano en 1922 el pacto original sobre la deuda. Los que llevan la voz del comité, sin embargo, han dicho que verían con gusto que diera Méjico pasos en ese sentido, y que está a punto de darlos lo prueban las declaraciones hechas hoy en San Antonio por A. M. Elías, cónsul general y agente financiero de Méjico.

Se tiene la esperanza de que el establecimiento de un nuevo banco de emisión en Méjico, el mes entrante, prepara el camino para la restauración del pacto sobre la deuda: pero aquí se cree que la reanudación de los pagos no se hará sin haber introducido antes ciertas modificaciones en los términos originales del convenio. De acuerdo con éstos, Méjico tiene ya un atraso de $27,500,000 en sus pagos, que subirá a $37,500,000 para fin de año.

Charlas Infantiles para Chiquillos de Escuela Número 72

Los maestros primero, el cocinero después, le habían hablado siempre con el látigo en la mano (First the teachers, and then the cook, had always spoken to him whip in hand). Durmieron abrazados como dos novios (They slept embracing each other, like two lovers).

Allá al amanecer, el niño sintió el escozor de un palo (Along about daybreak, the child felt the smart of a whack) que el cocinero le había dado en la espalda la tarde anterior (which the cook had struck him the previous afternoon). Se despojó de la camisa (He removed his shirt):

—Mira, Muley—dijo en voz baja mostrándole el cardenal (—Look, Muley—said he in a low voice, showing him the wale).

El perro, más compasivo que el hombre, lamió su carne amoratada (The dog, more compassionate than men, licked his livid flesh).

GO EAST the NEW WAY

CANADIAN NATIONAL RAILWAYS
THE LARGEST RAILWAY SYSTEM IN AMERICA

Canadian Rockies
JASPER NATIONAL PARK
"Every mile a picture"—all rail direct or with 600 miles of Inside Passage scenic steamer travel, with Alaska side trip to Skagway. See the Canadian Rockies at their Best! Scenic Booklet Free.
H. R. BULLEN, Assistant Gen. Agent
303 So. Spring St. LosAngeles Phone VAndike 4299

RITES FOR BANCROFT CONDUCTED

Chicago Joins Nation in Simple Funeral Services for Envoy to Japan

[BY A. P. NIGHT WIRE]

CHICAGO, Aug. 27.—The simple funeral service of the Presbyterian Church was said today for Edgar A. Bancroft, whose recent death in Tokio ended a long career which had been crowned by his appointment as Ambassador to Japan.

In the brief rite for the departed Ambassador, however, lay all the honor that the nation and Chicago, scene of his earlier struggles, could bestow.

Charles G. Dawes, Vice-President; Tsuneo Matsudaira, Japanese Ambassador to the United States, and J. Butler Wright, Assistant Secretary of State, representing President Coolidge; Chief Justice Taft and Secretary Kellogg were among the high dignitaries who attended the brief ceremony.

Ambassador Matsudaira and Vice-President Dawes walked together down the aisle of the church after a final tribute at the flag-draped coffin of the man described earlier in the day by the Japanese representative as having done much to heal the hurts of Japan after passage of the American immigration law.

Tomorrow morning the body will be escorted to a train by a military guard of honor and taken to Galesburg, Ill., for burial tomorrow afternoon.

In honor of Mr. Bancroft, all Chicago flags were at half-mast today, and the City Hall was draped in mourning.

At Galesburg tomorrow business houses will close, and flags will fly at half-mast.

THREE HURT IN HUGE SAN ANTONIO BLAZE

[BY A. P. NIGHT WIRE]

SAN ANTONIO, Aug. 27.—Three firemen were injured and damage of $350,000 was caused when fire today destroyed the plant of the Texas Refinery Company here. Three firemen were hurt when an explosion blew out one wall of the building and buried them. Fire Chief J. G. Sarran escaped serious injury by inches when the wall crumbled, bricks showering him after the blast.

NEW DRIVE THREATENS DAMASCUS

Druses Sweep Closer as Wealthy Begin Hegira to Beirut Section

[BY CABLE—EXCLUSIVE DISPATCH]

PARIS, Aug. 27.—A new attack by the Drusés is expected momentarily against Damascus. After desperate fighting a column of mounted Druses has captured and occupied the town of Khibeth El Gazali, north of Damascus, and has driven a detachment of French gendarmes at a post two miles south of Damascus into the city.

A French column advancing south into the Druse country from Ezra has been cut to pieces with heavy losses, losing considerable war material.

In the north, serious uprisings have taken place at Homs, Aleppo and the Alexandretta and the Arabs and Turks are rising everywhere against the French authorities. All the wealthy people in the interior are fleeing to Beirut for protection. The population of Damascus is in complete panic.

The French government has decided to send warships to Beirut in order to protect the Armenian and European colonies in case of trouble. The War Department has 7000 additional troops en route to Syria, but it is doubtful whether they will arrive in time.

The discontent is partly due to the extremely bad harvest this year, on top of which violent Islamic propaganda has been carried on.

[BY CABLE AND ASSOCIATED PRESS]

TOULON (France) Aug. 27.—The battleship Paris, most powerful unit of the French navy, is to sail from Toulon tomorrow under sealed orders. Her destination is reported to be Syria.

POOL MAY BE RETAINED

Arizona Dry Chief Likely to be Aide Stationed Here

[EXCLUSIVE DISPATCH]

PHOENIX, Aug. 27.—Director Frank M. Pool, who returned today from a Washington conference, states there is possibility he will be retained as an assistant administrator in the prohibition service under the southwestern office at Los Angeles. The office work and force will be moved to Los Angeles.

Dead beats our victims. If they owe you money we will get it if any one can. Nick Harris Claim Agency, 900 Pantages Bldg.—[Advertisement.

Manhattan Limited

22 Hours Chicago to New York

THE dependable 22-hour all-Pullman Club car train of quality service between Chicago and New York—provides excellent connections at Chicago with all morning trains from the West—arrival New York next morning in time for business. The cool and restful route to the East thru the Allegheny Mountains.

New Union Station, Chicago

Lv. Chicago
Union Station 10:30 a. m. [C.T.]
Englewood 10:47 a. m. [C.T.]
Ar. New York
Penna. Station 9:30 a. m. [E.T.]
Hudson Term'l 9:31 a. m. [E.T.]

For reservations or further information, address
Frederick Webb, District Passenger Representative
323 Van Nuys Building, Los Angeles, Calif.
Telephones: VAndike 0948, Metropolitan 1823

Pennsylvania Railroad
ROUTE OF THE BROADWAY LIMITED

Frank's 47th Annual Cruise de Luxe to the MEDITERRANEAN
EGYPT—PALESTINE
Madeira, Spain, Gibraltar, Algiers, Tunis, Constantinople, Greece, Italy, Sicily, Riviera, Monte Carlo, France, England
Limited to 400 Guests—(Less than Half Capacity)
By specially chartered Magnificent New Cunard S.S. "SCYTHIA"
Leaving New York Jan. 26—67 Days
Free stop-over privilege in Europe, returning by any Cunard steamer.
Complete Literature on request. Early Reservations insures choice of location.
Luxury Cruise to WEST INDIES, Leaving New York, Feb. 18—27 Days
By Palatial Steamer "WEENDAM"
Frank Tourist Co. in co-operation with Holland-American Line
FRANK TOURIST CO. (Est. 1873)
Apply to EDWARDS & MULLIN, General Agents,
At Bank of America, 752 So. Broadway, Los Angeles. Phone Trinity 5401.

Northbound Travel Via
MOTOR TRANSIT STAGES

O'er the Scenic Ridge

San Francisco $20.50
Oakland ROUND TRIP

4 Limited Daily
"Senator" ....1 a.m. "Valley Flyer" 2 p.m.
"Coronet" ....5 a.m. "Sun-Maid" ...7 p.m.
Over-night stopovers en route on more leisurely stages leaving at 10 a.m., Noon, 4:00 p.m.
OTHER ROUND TRIPS NORTH
Bakersfield $11.00 Taft $12.50
Fresno $14.10 Stockton $20.35
Sacramento $22.75

UNION STAGE DEPOT
5TH and Los Angeles Sts.
Phone Metro. 3850
Consult Our Travel Bureau By phone or in Person for Trips Anywhere in California.

Magnitude IS an Attraction—
that's why people read Times Want Ads

Council Ditches Second-Street Tunnel Escalator Project

The Franchise for the Tunnels Transportation Company's Movable Sidewalk Project for the Second-street tunnel, granted by the old Council, was yesterday buried deeply beneath a barrage of charges, challenges and oratory loosed in the Council chambers as a result of the bribe indictments recently returned in connection with the project, against Councilmen Downs and Fitzpatrick. The ordinance required to make legal the franchise was filed by the Council sitting as a committee of the whole. The above photo of the session shows the officials in the following order: (1) President Boyle Workman, (2) Lewis Whitehead, Assistant City Attorney, (3) Councilman Ash, (4) Clerk Joseph Hopper, (5) Councilman Criswell, (6) Councilman Colden, (7) Councilman Sparks, (8) Councilman Shaw, (9) Councilman Sanborn, (10) Councilman Randall, (11) Councilman Moore, (12) Councilman Hughes, (13) Councilman Hall, (14) Charles E. Downs, deposed Councilman, and (15) Sergeant at Arms Daniels. Lower right is a close-up of Downs, an interested spectator at the proceedings. (Photos by George R. Watson, Times staff photographer.)

A Dramatic Incident in a Sports Event of International Interest, caught by the news camera and pictured above, shows the giant Egyptian swimmer Helmy going to the rescue of Gertrude Ederle, the American mermaid, when she collapsed in her attempt to swim the English channel recently. Miss Ederle is the figure in the lower left hand corner; Helmy the figure in the upper right. (Telephone photo, P. & A. photo, courtesy A. T. & T.)

Innocent Cause of "Flirt Murder" are the two girls above, Irme and Dolores Parise. When John Klassin, junior in the medical school at the University of Chicago, sought to flirt with the girls, he was beaten to death by friends of the pair. (P. & A. photo.)

Fifteenth Anniversary of His Appointment as French Consul at Los Angeles was celebrated yesterday by Louis Sentous, Jr. In the photo, left to right: Eugene Genis, Jean E. Sentous, Louis Sentous, George Breslin, A. L. Tournoux, P. D. Amestoy, Joseph Smith, J. P. Amestoy, Ryan A. Grieg, John A. Woodward, Jr., Dr. H. C. Niese and Capt. E. T. Louis.

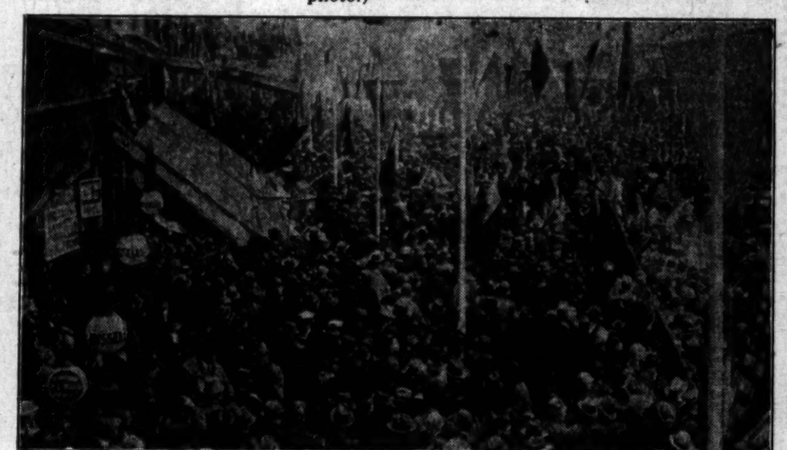

More Than One Hundred Persons Were Crushed when a balcony at Melbourne, Australia, crashed during the route march of the visiting American sailors. In above exclusive photo, arrow points to balcony which has just given away. (Photo by F. L. Hacking, Vancouver, B. C.)

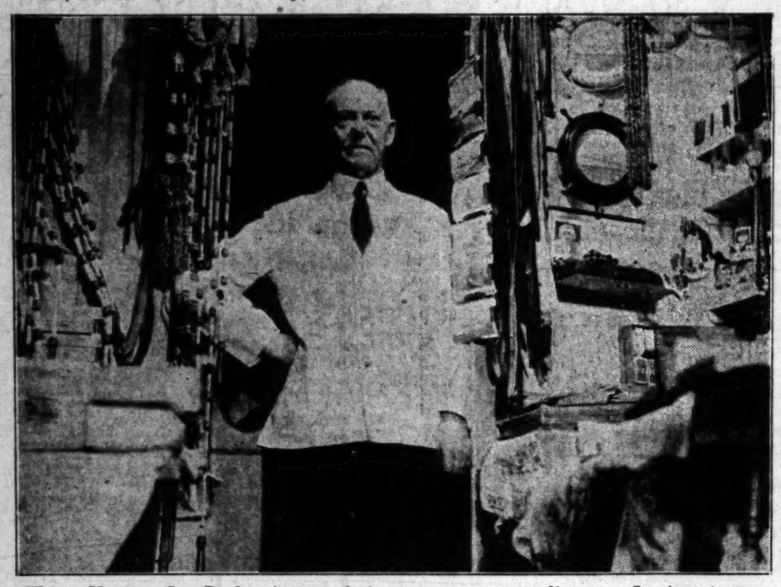

Thirty Years a Sea Barber is enough for any man, according to J. Armstrong (above,) barber and storekeeper aboard the S.S. Manchuria, which recently touched here. With this record, Armstrong plans to retire in the near future to his home near London, Eng. (Times photo.)

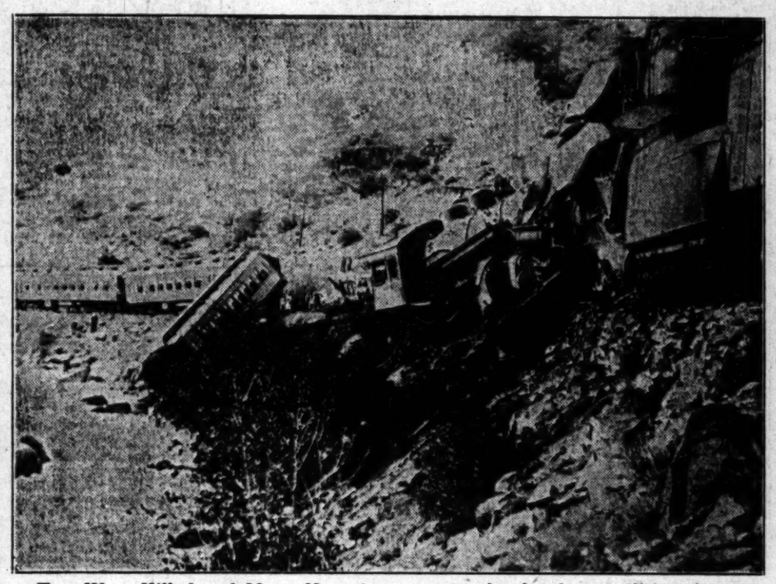

Two Were Killed and Many Hurt in a spectacular head-on collision between two tourist-laden trains near Granite, Colo., recently. Failure of a telegraph operator to deliver an order was responsible. Photo shows the ill-fated trains shortly after the crash. (P. & A. photo.)

World's Champion Cowgirls, past and present, pictured above receiving congratulations of W. Mann at the conclusion of the Chicago Rodeo. Strickland, past champion, is middle figure; "Tad" Lucas (right) is the new champion. A. photo.)

Barfoot Outhurls Boehler as Vernon Cops, 4-3

SPORTS
The Los Angeles Times
FRIDAY MORNING, AUGUST 28, 1925.

KID AGAIN GIVEN NOTICE TO LEAVE UNITED STATES

[BY A. P. NIGHT WIRE]

NEW YORK, Aug. 27.—Battling Siki, former light-heavyweight champion of the world, today was given seven days to show cause why he should not be deported. This decision came as a sequel to his arrest by immigration officers two weeks ago for overstaying his six months permit in the United States.

Siki, whose real name is Louis Phal, appeared before Immigration Commissioner Curran. He was held under $1000 bail, furnished at his first appearance, pending the hearing. He came here from France last fall.

HOLE-IN-ONE BLAKESLEY

Jim Blakesley, Vernon outfielder, is in a class by himself when it comes to making home-run holes-in-one. Twice this year at Washington Park Blakesley has hit home runs through convenient crevices and peep holes on an outer barrier at the local ball orchard. Yesterday Blakesley helped the Tigers beat the Oaks by driving the ball through a hole in the scoreboard, scoring two men ahead of him. The ball almost hit the boy that tends the scoreboard. About a month ago Blakesley drove a home run through the peek hole in the center-field fence out by the clubhouse. That ball hit "Shine" Scott, Vernon's trainer. Blakesley claimed he had a cigar coming for hitting the "nigger-baby," while Scott announced that he was going to sue Jim for damages. At any rate Blakesley has established a unique record.

KAPLAN LUCKY TO GET DRAW WITH BABE HERMAN

...NTIETH WIN ...R TIGER ACE

...'s Freak Home Run ... Bengals Annex

... Wildness, Errors ... for Oak Runs

... Pokes in Winning ... in Eighth Frame

BY ROBERT RAY

... Vernon's winning ... able to beat George ... ven man of the Oaks, ... in a 4-to-3 twirling duel yesterday at Washington Park, giving the local troop of scouts their first victory of the week in the series for the Coast League boy scout championship. It was Barfoot's twentieth win of the year.

Barfoot was wilder than he has been all season, walking no ... Oaks, but he managed himself out of all ... witless got him into ... tied inning when the ... all of their runs ... a hit.

... was a tough game to lose, Jim Blakesley's ... went through a ... board and scored ... him accounting ... Tigers' markers. ... now holds the league ... in-one champion... already collected two ... through the aid of ... in the outer bar... Washington Park. His ... homer went ... peep-hole in the cen... and hit Shine Scott, ... on the head. ... about a month ago.

(... Page 10, Column 4)

...mpion Cowgirls, past and present, are p... ...ve receiving congratulations of W. ... ...e conclusion of the Chicago Rodeo. Ma... ... past champion, is middle figure, a... ...as (right) is the new champion. (P...

BROKEN HAND SLOWS KAPLAN

[BY A. P. NIGHT WIRE]

WATERBURY (Conn.) Aug. 27.—Louis (Kid) Kaplan fractured his right hand in the eighth round of his fifteen-round bout tonight with Babe Herman of California. An examination of the hand made in the dressing room shortly after the encounter revealed a broken bone just below the knuckle of his big finger. He said he was unable to use his right hand after the eighth round, except for guarding purposes. Herman also injured his hand, but a brief examination after the fight failed to reveal a fracture.

OBSERVATIONS

BY THE INNOCENT BYSTANDER, BILL HENRY

FRANKIE GENARO'S decision to stay in California for a few weeks and, incidentally, a few fights is evidence of that young man's discernment. Out here they like the little fellows and Genaro can find lots of competition. He can get more money out of fighting Frankie Grandetta, Georgie Rivers and a couple of other youngsters about that size than he can make in six or eight months back in New York. Meantime he is keeping himself in good shape and building up to draw a big crowd for a return bout with Fidel La

(Continued on Page 10, Column 5)

ELMER JACOBS SUBDUES SEALS

Angel Hurler Holds Leaders to Only Five Swats

Seraphs Bunch Hits to Turn in 8-to-1 Victory

Locals Rout Lefty Williams Early in Conflict

[EXCLUSIVE DISPATCH]

SAN FRANCISCO, Aug. 27.—Elmer Jacobs saw to it today that the Seals did not have a chance, so Los Angeles won, 8 to 1, with very little effort. Jacobs was in rare form. He allowed the Seals only five hits and three of those were quite scratchy. As the Angels staked Jacobs to two runs in the first inning, he was on easy street, for that was more than the Seals could make all afternoon.

SEALS SCORE ONE

Jacobs walked Hendryx to begin the second inning and Kilduff scratched a hit through Beck. Rhyne forced Kilduff at second, Hendryx going to third, from where he scored on Agnew's fly to Hood. That was absolutely all in the way of runs for the Seals.

Lefty Williams started pitching for the Seals and he got off to a bad start, and as things were no better in the second, he was lifted after he had walked Twombly with the bases full, to force in a run. Dick Moudy relieved him and pitched the rest of the game. Moudy needs work and Manager Ellison led him to it, while the Seals tried in vain to break through Jacobs's tight pitching.

With Statz out of the way in the first inning Krug was walked and Hood was safe on Rhyne's error. Hits by Twombly and Beck put over the two runs.

SANDBERG TO THIRD

In the second, Sandberg opened with a hit and, after Jacobs had struck out, Williams threw wild to first trying to pick Sandberg off that bag, and Sandberg pounded his way around to third. Statz was walked and Williams tossed out Krug. Then Williams walked both Hood and Twombly, forcing Sandberg over the plate.

Williams was lifted and Moudy got rid of Grimes on a fly to Brower to close the inning. Moudy struck out a couple of men and passed one in the third, but there was no danger. In the fourth, however, the Angels scored three and from there on they simply coasted. Score:

LOS ANGELES	AB	R	H	O	A	E	SAN FRANCISCO	AB	R	H	O	A	E
Statz, cf	4	1	1	4	0	0	McKee, rf	4	0	1	1	0	0
Krug, 2b	4	1	0	0	3	0	Mulligan, 2b	4	0	1	1	1	1
Hood, lf	4	0	1	2	0	0	Ritchie, lf	0	0	0	1	0	0
Twombly, rf	3	1	1	2	0	0	Brower, rf	2	0	1	4	0	0
Grimes, 1b	3	1	1	12	0	0	Hendryx, lf	3	0	0	1	0	0
Beck, 3b	3	0	1	1	4	0	Kilduff, 3b	3	0	0	0	1	1
McAuley, ss	3	0	0	1	3	0	Rhyne, ss	4	0	0	0	4	0
Sandberg, c	4	0	0	3	1	0	Agnew, c	3	0	0	6	1	0
Jacobs, p	4	0	0	1	3	0	Williams, p	3	0	0	0	1	0
							Moudy, p	0	0	0	0	1	0
							Fisk*, pr, r	1	0	0	0	0	0
Totals	36	5	6	27	16		Totals	31	1	3	27	15	2

*—Batted for Moudy in ninth.

SCORE BY INNINGS

Los Angeles	2	1	0	0	0	0	0	0	5	11
Base hits	2	1	1	1	0	0	0	1	6	
San Francisco	0	1	0	0	0	0	0	0	1	3
Base hits	0	1	1	0	0	0	1	0	3	

SUMMARY

Errors—Grimes, McAuley, Kilduff, Rhyne, Williams. Charge defeat to Williams. Runs responsible for—By Williams, 2; Jacobs, 4; Moudy, 1. Struck out—By Williams, 11; Jacobs, 1; Moudy, 3. Bases on balls—Off Williams, 4; Jacobs, 4; Moudy, 4. Home run—Statz. Two-base hit—Grimes. Sacrifices—Agnew, Jacobs. Double plays—Mulligan to Rhyne to Ritchie; Beck to McAuley to Grimes. Time of game—2h. Umpires—Carroll and Toman.

PHYTHIAN MAY COP SHOW

Former U.S.C. Football Star Meets Jack Lee in Hollywood Six Round Semi-Windup Tonight

At the Hollywood American Legion stadium tonight it may happen that Hayden Phythian will steal the show. The main event is the Timber Wolf, Doc Snell, and Patsy Flannigan, but there is just an outside chance that Phythian, a top heavy favorite with Los Angeles boxing fans, may leave the arena finding himself very close to a main eventer.

Doc Snell is on his way up the ladder of fame. His ambition is to get Kid Kaplan in the ring and fight for the featherweight championship. Joe Waterman, who pilots the Washington fighter, believes that, with a few more fights under his belt, Snell will be ready for any boy in the world at his weight.

"DOC" SNELL.

Patsy Flannigan is a tough battler from reports. His manager, Tom Maloney, has given Tom Gallery his word that it will be a fight as far as Flannigan is concerned, and anyone who has seen Hayden Phythian gets Jack Lee. This is a semi-wind-up that may turn out to be the real main event. Lee and Phythian hit about as hard as anybody in local boxing circles. Both are easy to hit, so one or the other is apt to be on the floor early in the bout.

Phythian is fighting solely for the coin he gets out of it. Like Fidel La Barba, he wants the money and believes that he can make a wad and then get out of the game.

Another shot on the card that brings together real fighters is the special event. Billy Hart fights Mike Mitchell. These kids are well-known performers and this is the first time they have exchanged wallops. Hart has been seen in action several times at Hollywood.

The card:

Doc Snell vs. Patsy Flannigan, 127 pounds.

Hayden Phythian vs. Jack Lee, 158 pounds.

Billy Hart vs. Mike Mitchell, 116 pounds.

Jackie Carr vs. Marcellon Lomelli, 124 pounds.

Eddie Hoppe vs. Johnny Holley, 138 pounds.

HE FIGHTS TONIGHT

Hayden Phythian is featured in the semi-wind-up at Hollywood tonight against Jack Lee. Both are sockers and protect poorly. Blood is apt to be the result.

BULLOCK-WEBSTER LEADS

State Amateur Golf Champ Ties with Harry Borde for Medal Honors in Spreckels Cup Play

BY W. C. WISE
"Times" Staff Correspondent

[EXCLUSIVE DISPATCH]

CORONADO COUNTRY CLUB, SAN DIEGO, Aug. 27.—Capt. A. Bullock-Webster, California amateur champion, flying the Hollywood Country Club colors, shot a 74 here yesterday to tie Harry Borde, Brentwood Country Club ace, for medal honors in the second annual Spreckels golf tourney and later toured the first nine in 37 strokes to win the disputed low gross honors from Brentwood challengers.

Neal Burns, popular Christie comedian from Hollywood and Flintridge, missed a three-foot putt and was home in 75 for second low gross honors and also low net trophy in the most enjoyable classic ever sponsored by Coronado.

Allen Moser, Wilshire youngster, after a four-hour drive from Los Angeles, and a disheartening 44 for the first nine, 9 over par, coasted through the last nine, 2 under par and landed well up in the Spreckels championship flight with an 80.

Bullock-Webster had the Coronado course figured nicely and through his perfect chip shots startled par on every hole. Borde played a remarkably steady game but collected enough hard luck around the extra nine to lose the beautiful low gross trophy.

J. A. Talbot, Jr., sensational Los Angeles golfer, who tumbled Jack Neville, former State title-holder in the Los Angeles invitational last week, uncorked some beautiful shots and landed in the center of the championship bracket. Talbot will meet Moser tomorrow morning in what should be the fastest first-round championship match.

L. P. (Perry) Ferguson, playing under the watchful eye of his Brentwood club professional, Willie Hunter, found a lot of trouble around the difficult local course and landed home with an 82. W. Forrest Cornett and Martin A. Leach, other Brentwood stars, trailed Harry Borde and landed well up in the extra-flight pairings. H. A. Gaines of Mountain Meadows, missed the championship flight by a stroke, getting home in 92. Barlow Hurley, Los Angeles golfing star, who has been practicing law—when the heat permitted—in Imperial Valley, joined the 150 golfers who qualified here today and Hurley chalked up an 82, and should do better tomorrow.

JOHNSTON AND GRIFFIN LOSE

Coast Stars Beaten by Hawkes and Patterson

Helen Jacobs and George Lott Are Eliminated

Bunny Ryan and Mrs. Mallory Meet in Singles

[BY A. P. NIGHT WIRE]

BROOKLINE (Mass.) Aug. 27.—For the third successive year a pair of stalwart Australians has stalked rough-shod into the final round of the American doubles tennis championship. In their match through the semifinal today Gerald Patterson and John R. Hawkes of Australia trampled on the championship aspirations of an American pair, former title-holders, Clarence J. "Peck" Griffin and William M. Johnston of San Francisco, winning, 6-4, 6-3, 6-2.

Tomorrow Vincent Richards of Yonkers, N. Y., and R. Norris Williams, II, Philadelphia, will face Robert G. and Howard O. Kinsey, San Francisco, defending champions, to decide which team will take the courts in the championship round against the Antipodeans Saturday.

At first it seemed an even choice between the Pacific Coast pair and the Australians as the first nine games followed service. When Johnson dropped his service on the tenth game, it gave Hawkes and Patterson the first set. In the end, the Australians won without once having their service broken.

UNDER USUAL FORM

Johnston and Griffin were both a little spotty in their play, sandwiching flashes of old-time brilliance between somber stretches of mediocre nets and outs.

The mixed doubles championship saw an upset in the first round when Miss Helen Jacobs of Berkeley, Cal., and George M. Lott, Jr., Chicago, bowed to Mrs. J. D. Corbiere and G. P. Gardner, Jr., of Boston. Mrs. Corbiere and her partner were forced out in the next round, however, by Mrs. Marion Z. Jessup, Wilmington, Del., and Stanley Pearson, Philadelphia, the last to succumb. In turn, to Kathleen McKane, England, and J. B. Hawkes, Australia, 8-6, 9-7, who entered the semifinals as a result.

MISS RYAN PLAYS

Miss McKane and Hawkes probably will face Mrs. Molla B. Mallory and William T. Tilden, II, former title-holers, who will play the winner of a second round match between Miss Martha Bayard and Henry Guild and Miss Joan Fry and Rene LaCoste, seeded foreign team. In the lower half, Miss E. H. Harvey, England, and Vincent Richards, Yonkers, N. Y., will face Miss Elizabeth Ryan of California, and Jean Borotra of France in the semifinals tomorrow.

The four ranking favorites in the Longwood women's singles came through safely to the semifinals, which will be played tomorrow morning. Miss Elizabeth Ryan of California and Mrs. Mallory are the two who will meet in the upper half of the bracket while Mrs. Marion Z. Jessup and Miss Joan Fry play in the other half.

GERMAN MERMAN IN LONG-DISTANCE SWIM

[BY CABLE AND ASSOCIATED PRESS]

BERLIN, Aug. 27.—A German swimmer, Kemmerich, yesterday accomplished what he says is a world record when he swam thirty-seven miles in twenty-two hours, from the Island of Fehmarn across Mecklenburg Bay to Warnemunde.

He steered his course by a compass wrist watch and sustained his strength from a flash of hot beef tea.

DIRECTORS' CUP PLAY AT CALIFORNIA CLUB

A large entry list is signed up for the Directors' cup play at the California Country Club, according to announcement made by Tom Stevens yesterday. The qualifying round of play starts Saturday and continues through Sunday.

FRENCH ATHLETE IN RECORD BROAD JUMP

[BY CABLE AND ASSOCIATED PRESS]

PARIS, Aug. 27.—Sylvio Cator of Haiti, a student in the University of Paris, has shattered the French broad-jump record with a leap of 7.72 meters, or a fraction over 25ft. 4in.

HELEN JACOBS AND GEORGE LOTT ARE BROOKLINE LOSERS

[EXCLUSIVE DISPATCH]

BROOKLINE, Aug. 27.—The first upset of the national mixed doubles championships on the Longwood Cricket Club grass courts occurred in a first-round match today when Mrs. J. D. Corbiere and G. P. Gardner, Jr., of Boston, defeated Miss Helen Jacobs of Berkeley, Cal., national girls' tennis champion, and George M. Lott, Jr., of Chicago, former national junior champion, 6-3, 10-8.

Play in the Longwood women's singles tennis tournament reached the semifinal stage today with no upsets recorded, although Miss Elizabeth Ryan and Mrs. Molla B. Mallory of New York were forced to go three sets to win their matches.

The semifinals tomorrow will bring together Mrs. Mallory and Miss Ryan in the upper half of the bracket and Mrs. Marion Zinderstein Jessup of Wilmington, Del., and Miss Joan Fry of England in the lower half.

Mrs. Molla B. Mallory, New York, defeated Miss E. H. Harvey, England, 4-6, 6-2, 6-2.

Miss Elizabeth Ryan, England, defeated Miss Martha Bayard, Short Hills, Boston, 6-0, 6-3.

Miss Joan Fry, England, defeated Miss Charlotte Hosmer, San Francisco, 6-4, 6-2.

In the national mixed doubles, first round, Miss E. H. Harvey, England, and Vincent Richards, Yonkers, N. Y., defeated Mr. and Mrs. A. C. Butler, Boston, 6-1, 6-2.

Mrs. Lambert-Chambers, England, and Manuel Alonzo, Spain, defeated Miss Charlotte Hosmer, San Francisco, and Lucien E. Williams, Chicago, 6-2, 6-4.

National mixed doubles, first round—Mrs. J. D. Corbiere and G. P. Gardner, Jr., Boston, defeated Miss Helen Jacobs, Berkeley, Cal., and George M. Lott, Jr., Chicago, 6-3, 10-8.

Miss Joan Fry, England, and Rene Lacoste, France, defeated Mrs. L. G. Morris, New York, and L. B. Bailey, Jr., Orange, N. J., 6-2, 7-5.

STRONG FINISH SAVES CHAMP FROM BEATING

California Fighter Piles Up Big Lead in Early Rounds but Tires as Bout Closes

[EXCLUSIVE DISPATCH]

WATERBURY (Ct.) Aug. 27.—Kid Kaplan of Meriden, Ct., fought a fifteen-round draw with Babe Herman of New York and California before 18,000 fans tonight at the local Eastern League baseball park and thereby retained his world's featherweight title.

It was a rush in the closing rounds that gave Kaplan a draw against the hard-hitting Herman, who appeared to have quite an edge on the champion coming into the fourteenth round. At the end of that round the little Californian had a safe margin over the titleholder, but the hurricane finish staged by the Meriden scrapper influenced the referee, Jack Sheehan, of Boston, in handing down a draw verdict.

Kid Kaplan

There was so much local agitation over the event and squabbling over weight conditions that an outtown referee was called in.

LANDED CLEAN

Babe landed the cleaner punches all through the contest. There was a sting in every wallop he dropped over, while the champion appeared slow and did not seem to have much behind his blows. No doubt making the weight slowed Kaplan down so he could not fight in his usual style.

Herman pestered the Connecticut boy continually with stinging lefts to the face and sharp right-hand jolts, which shook the cham-

(Continued on Page 10, Column 4)

Philadelphia but One Point Behind Solons

[BY A. P. NIGHT WIRE]

CHICAGO, Aug. 27.—Washington tonight is but one percentage point in front of the Philadelphia Athletics. The peerless Walter Johnson was summoned today to steady his faltering team-mates in their struggle for a second championship, but lost 5 to 0 to the Browns.

The Washington pitching staff has been sadly battered by the St. Louis sluggers and Johnson was recalled from a brief rest at his home in Kansas to take the mound.

A day's rest before tackling the Detroit Tigers kept the Philadelphia Athletics' percentage position uncharged. "Bullet" Joe Bush, the stormy petrel of the American League, held the Senators to one hit. Johnson made that hit.

The standing:

	W.	L.	P.A.
Washington	76	45	.628
Philadelphia	74	44	.627

The already formidable lead of the Pirates in their quest for their first National League pennant since 1909, became almost insurmountable today. They took a 1 to 0 decision over Boston, behind Vic Aldridge's four-hit pitching exhibition, while the New

(Continued on Page 10, Column 3)

PATRICK POWERS DIES

[EXCLUSIVE DISPATCH]

NEW YORK, Aug. 27.—Patrick Thomas Powers of Jersey City, for years an outstanding personality in eastern sporting events and organizer of the old Eastern League, now International, died today at his summer home in Inlet Terrace, Belmar, N. J. He was 63 years of age.

Death was caused by a complication of diseases, provoked by a carbuncle on the neck. Mr. Powers is survived by his widow, three daughters and five sisters. It was Pat Powers who first conceived the idea of a six-day bicycle race, and for a number of years he sponsored these wheel classics. He organized the old Eastern League and was long a militant figure in its management. He managed the Newark team in 1914 in the Federal League. When this organization dissolved, "P. T." went into the oil business with Harry Sinclair.

QUALITY FIRST — THEN SERVICE

Recognition

—is the result of achievement. The most discriminating recognize that our styles are far in advance, our fabrics exclusive and our personal service unusual.

Suits & Overcoats $45 and More.

POLITZ & McDOWELL
... So. Hill St. ... Los Angeles
... McDOWELL ... HERMAN A. POLITZ

It Wears and Wears and Wears

—the Weaver-Mason Permanent Finish.

—it goes through all kinds of weather—through the heat of summer and the cold and rain of winter—it withstands Dust and Dirt and maintains its original lustre.

—*It wears and wears and wears.*

—It lives up to its Iron-Clad Guarantee not to check or fade for the life of the car no matter how severely it is abused by the elements.

—*It wears and wears and wears.*

Each day it instills added confidence and pride of ownership. Thousands of car owners know the super wearing qualities of Weaver-Mason Permanent Finish—You should too. Let us have a representative call.

Tops, Bodies & Fenders Repaired.

Weaver-Mason Co.

1124 W. Washington St.

BEacon 8492. BEacon 8269

Johnson's Lone Safety Spoils No Hit, No-Run Game for "Bullet" Joe Bush

BEAR FROSH LOOK GOOD

Coach Evans Finds Two Southern California Men in Squad Who Look Good for Berths

[EXCLUSIVE DISPATCH]

BERKELEY, Aug. 27.—With high school stars from all over the State registered in the University, prospects for a great freshman team at California appear exceedingly bright. Clinton Evans, who will coach the Blue and Gold babes this season, is highly enthusiastic with the outlook for his 1929 team.

Although conference rules prevent the freshman team from opening practice before September 15, a sign-up rally held this week gave the coach opportunity to look over his material.

The pick of high school stars from the Bay region will try for places. Among these are Dougerey, Clymer, Booth and Wilson from Berkeley High; Smith, Cook and Nunner from Lowell, San Francisco; Symons from Mission, San Francisco, Whitehead from Commerce, San Francisco; Corbin from Piedmont and Brown from San Leandro.

Two Southern boys, Cockburn from Pasadena and Hill from Pomona look good to Evans.

Among other stars from high schools in the State are Graff of Santa Maria, Breckenridge of Fresno and Woolsey of Lodi.

Sale Ends Saturday, Aug. 29th

FLORSHEIM SHOES

$8.85

There are still plenty of sizes and styles—all regular quality Florsheims—values from $10 to $12. If you have not been around for a pair or two of these famous Florsheim Shoes, at this low price, you are neglecting a real opportunity.

Florsheim Shoe Stores

216 West Fifth St. Alexandria Hotel Bld.
626 So. Broadway Orpheum Theatre Bld.
708 So. Broadway Lankershim Hotel Bld.
60 East Colorado St. in Pasadena

SUSTAINED QUALITY

MOTORMATES

ASSOCIATED GASOLINE CYCOL MOTOR OIL

Sustained quality products that assure economical and efficient operation of your motor

Ask your dealer for the MOTORMATES —Associated Gasoline and Cycol Motor Oil

Associated Oil Company

SUSTAINED QUALITY

BASEBALL WASHINGTON PARK
TODAY—2:30 P.M.
OAKLAND vs. VERNON
FOR RESERVATIONS CALL WEstmore 6182

EVERY WEDNESDAY BOXING OLYMPIC AUDITORIUM

PIRATES WIN ONE-RUN GAME

Giants Succumb to Attack of Reds, Losing 3 to 2

Pittsburgh Now Leads by Six and Half Games

Brooklyn Beats Browns; Cubs Lose to Philadelphia

[BY A. P. NIGHT WIRE]

BOSTON, Aug. 27.—A brilliant pitching duel between Aldridge of the league-leading Pittsburgh team and Benton of the Boston Braves, ended in a 1-to-0 victory for the former at Braves' Field this afternoon. Each team made four hits, all singles. In the third inning Pittsburgh filled the bases when Benton passed Moore. Rawlings made a scratch infield single and Barnhart walked. With two out Benton passed Traynor, forcing in the winning run. The shutout was the second such victory in two days. Felix and Cuyler made sensational catches. The score:

PITTSBURGH	AB	R	H	O	A	BOSTON	AB	R	H	O	A
Moore,rf	3	1	0	1	0	Gautreau,2b	4	0	1	2	1
Rawlings,2b	4	0	1	3	4	Wilson,lf	4	0	0	2	1
Cuyler,cf	4	0	2	3	0	Welsh,rf	4	0	1	2	0
Barnhart,lf	3	0	1	2	0	Burrus,1b	3	0	0	9	1
Traynor,3b	3	0	0	2	1	Felix,cf	3	0	0	4	0
Wright,ss	4	0	0	1	4	High,3b	3	0	1	1	3
Grant'm,1b	3	0	0	13	0	Padgett,ss	3	0	1	2	2
Smith,c	4	0	0	2	2	O'Neil,c	2	0	0	3	0
Aldridge,p	3	0	0	0	3	Gibson,c	1	0	0	1	0
						Benton,p	2	0	0	1	3
						Marriott,x	1	0	0	0	0
Totals	30	1	4	27	14	Totals	30	0	4	27	11

x—Batted for Benton in 9th.

SCORE BY INNINGS

Pittsburgh ....0 0 1 0 0 0 0 0 0—1
Boston ....0 0 0 0 0 0 0 0 0—0

SUMMARY

Error—Grantham. Stolen base—Cuyler. Left on bases—Pittsburgh, 7; Boston, 2. Bases on balls—Off Benton, 5. Struck out—By Aldridge, 3; Benton, 2.

CINCINNATI WINS

NEW YORK, Aug. 27.—The Cincinnati Reds divided their four-game series with the New York Giants, winning the last game of the series today, 3 to 2. As the Pirates won against Boston today, Pittsburgh increased its lead in the pennant race to siv and one-half games. May, the left-hander, pitched sensational ball until the ninth when Frisch and Meusel singled and Kelly doubled, driving in the Giants' tallies. Triples by Roush and Pinelli were responsible for the three runs scored off Greenfield. The score:

NEW YORK	AB	R	H	O	A	CINCINNATI	AB	R	H	O	A
South'h,cf	4	0	1	2	0	Zitzmann,lf	3	1	0	1	0
Frisch,2b	4	1	1	5	1	Pinelli,3b	3	2	3	1	2
Meusel,lf	4	1	1	0	0	Roush,cf	4	0	3	1	0
Kelly,rf	4	0	3	2	0	Walker,rf	4	0	1	1	0
Terry,1b	3	0	0	9	2	Holke,1b	3	0	0	11	0
Linds'm,3b	4	0	0	1	3	Critz,2b	4	0	0	3	2
Jackson,ss	4	0	0	4	4	Caveney,ss	4	0	0	3	4
Snyder,c	3	0	2	3	0	Hargrave,c	3	0	1	7	0
Greenfield,p	3	0	0	1	0	May,p	3	0	1	0	1
Koehler,z	0	0	0	0	0	Mays,p	0	0	0	0	0
Hartley,c	0	0	0	0	1						
Wisner,p	0	0	0	0	1						
Groh,zz	0	0	0	0	0						
Bent'y,zzz	1	0	0	0	0						
Totals	34	2	8	27	14	Totals	30	3	8	27	10

z—Ran for Snyder in 8th.
zz—Batted for Terry in 9th.
zzz—Batted for Groh in 9th.

SCORE BY INNINGS

Cincinnati ....0 0 0 0 0 1 0 2 0—3
New York ....0 0 0 0 0 0 0 0 2—2

SUMMARY

Error—Meusel. Three-base hits—Roush, Pinelli. Sacrifice hit—Pinelli. Left on bases—New York, 6; Cincinnati, 4. Double plays—Caveney to Holke; Greenfield to Frisch to Terry to Frisch. Struck out—By Greenfield, 3; May, 6; Wisner, 1. Hit by pitched balls—By Greenfield, 1; May, 1. Bases on balls—Off Greenfield, 3.

DODGERS VICTORS

BROOKLYN, Aug. 27.—Brooklyn took a firmer grip on fourth place in the National League today by defeating St. Louis, 10 to 9, Hank DeBerry's single in the ninth scoring Brown with the winning run. When the Robins went to bat in the last frame, they were one run behind. With one out, Cox tied the score when he poled a home run over the right-field fence. Rogers Hornsby hit his thirty-fourth homer of the year in the seventh with none on base. The score:

ST. LOUIS	AB	R	H	O	A	BROOKLYN	AB	R	H	O	A
Blades,lf	1	1	0	0	0	Ford,ss	4	1	2	2	2
Mueller,lf	3	0	0	1	0	Stock,3b	5	0	0	2	3
Shinners,cf	4	2	2	4	0	Wheat,lf	5	1	2	2	0
Hornsby,2b	3	2	2	0	7	Fournier,1b	5	1	1	8	0
B'tomley,1b	4	2	1	10	0	Cox,rf	5	3	3	1	1
Hafey,rf	5	0	1	2	0	E. Brown,cf	5	2	4	4	0
Bell,3b	5	0	3	1	2	Johnston,2b	2	1	1	2	2
O'Farrell,c	3	1	1	4	1	Deberry,c	4	1	2	5	2
Thevenow,ss	5	1	4	3	1	L. Brown,p	1	0	0	0	0
Dyer,p	0	0	0	0	0	Hubbell,p	0	0	0	0	0
D'kerman,p	2	0	0	0	1	Loftus,z	1	0	0	0	0
Mails,p	0	0	0	0	0	Petty,p	1	0	0	1	1
Haines,p	1	0	0	0	1	Mitchell,zz	1	0	0	0	0
						Oeschger,p	0	0	0	0	0
Totals	36	9	13	25	13	Totals	39	10	15	27	11

One out when winning run scored.
z—Batted for Hubbell in third.
zz—Batted for Petty in eighth.

SCORE BY INNINGS

St. Louis ....0 0 0 0 1 0 2 0 0—9
Brooklyn ....0 4 1 3 0 0 0 0 2—10

SUMMARY

Errors—Bell, Mails, Stock, Deberry. Two-base hits—Johnston, Hornsby. Three-base hit—Bottomley. Home runs—Hornsby, Cox. Sacrifice hit—Haines. Double play—Stock to Fournier. Left on bases—St. Louis, 9; Brooklyn, 8. Bases on balls—Off L. Brown, 4; Dickerman, 2; Petty, 3; Haines, 3; Oeschger, 1. Struck out—By L. Brown, 2; Petty, 1; Haines, 2; Oeschger, 1. Hits—Off Dyer, 6 in 1 1-3 innings; Dickerman, 3 in 2; Mails, 3 in 1-3; Haines, 4 in 4 2-3; L. Brown, 3 in 2 1-3; Hubbell, 1 in 1 2-3; Petty, 8 in 5; Oeschger, 1 in 1. Wild pitches—L. Brown, Hubbell, Dickerman, 2. Winning pitcher—Oeschger.

PHILLIES COP

PHILADELPHIA, Aug. 27.—Philadelphia made it two out of three by taking the final game from Chicago here today, 4 to 0. Blake's wildness in the first inning and three hits cinched the game for the Phillies. The shutout was Carlson's second in succession. The score:

CHICAGO	AB	R	H	O	A	PHILADELPHIA	AB	R	H	O	A
Adams,2b	4	0	1	1	4	Sand,ss	3	1	0	1	3
H'thcote,rf	3	0	0	2	0	Leach,cf	4	1	1	1	0
Freigau,3b	3	0	1	0	3	Williams,rf	4	1	1	4	0
Jahn,lf	3	0	1	2	0	Harper,lf	3	0	0	3	0
Grimm,1b	4	0	0	14	2	Fonseca,1b	4	0	0	10	0
Brooks,cf	4	0	1	1	0	Huber,3b	3	1	2	1	3
Pittenger,ss	3	0	0	0	5	Friberg,2b	3	0	0	1	3
Griffith,z	0	0	0	0	0	Wilson,c	3	0	0	6	0
Hartnett,c	4	0	1	2	0	Carlson,p	3	0	1	0	1
Blake,p	3	0	1	2	2						
Weis,zz	1	0	0	0	0						
Totals	32	0	6	24	16	Totals	28	4	5	27	10

z—Batted for Pittenger in ninth.
zz—Batted for Blake in ninth.

SCORE BY INNINGS

Chicago ....0 0 0 0 0 0 0 0 0—0
Philadelphia ....3 0 0 0 0 1 0 0 x—4

SUMMARY

Error—Sand. Two-base hits—Huber, Carlson. Stolen base—Huber. Sacrifice—Harper. Double play—Friberg to Sand to Fonseca. Bases on balls—Off Blake, 5; Carlson, 4. Struck out—By Blake, 3; Carlson, 4. Umpires—McCormick and Moran. Time of game—1h. 30m.

ATHLETICS BUT POINT BEHIND

(Continued From Ninth Page)

York Giants were falling a single run short in their ninth-inning rally against Cincinnati. The Reds won, 3 to 2, putting the Pirates 6 1-2 games in front of New York.

The standing:

	W.	L.	P.c.
Pittsburgh	73	46	.613
New York	70	56	.556

DOEG IS SEMIFINALIST

Santa Monica Youth Upsets Colorado Singles Play by Win Over Iowa Star; Bancroft Beaten

[BY A. P. NIGHT WIRE]

DENVER, Aug. 27.—John Doeg, 17-year-old Pacific Coast tennis player, won his way into semifinals of the Colorado singles championship tournament today by defeating Paul Bennett of Bayard, Iowa, 1924 State singles champion, 6-0, 6-3. Doeg, who is from Santa Monica, Cal., by his victory staged the most sensational upset of the tournament, the fourth round of which was completed today.

Howard Bancroft of San Diego, Cal., Doeg's doubles partner, however, was eliminated in the fourth round by W. L. Coleman of Corpus Christi, Tex., twice Colorado singles champion, by the score of 6-4, 6-2.

Ralph McElvenny, formerly of Salt Lake City, now of Denver, defeated Ted Hannington, 6-0, 9-11, 6-2.

BARFOOT HURLS TIGERS TO WIN

(Continued From Ninth Page)

There were two on the sacks when he made both of his freak homers.

McDOWELL IS HERO

Jimmy McDowell, who has been in a terrible hitting slump, came out of it yesterday, getting a brace of singles, his second hit driving Ed Hemingway over with the winning run in the eighth inning.

The already crippled Tigers added one more member to their overgrown hospital list yesterday when Gordon Slade once more injured his leg while chasing after a foul fly. With both Finn and Griffin out, Ike Wolfer had to be pulled in from the outfield to play second, Hemingway moving over to short. Tommy Oliver had to play center, despite the fact that he is suffering with a bad leg. Rube Ellis now knows why managers get grey hair.

The Oaks threatened to score in the first when Reese and Makin both singled, but Barfoot got rid of Arlett and Hack Miller to retire the side.

Vernon also had a chance to score in the first when Warner walked and went to third on Wolfer's single to left. Jimmy McDowell spoiled that chance to score by hitting into a double-play, Lary to Reese to Fenton. It might be added that all three of the Boy Scout infielders made a great play on the double-killing.

BARFOOT WILD

Barfoot's wildness, coupled with a couple of Vernon errors, allowed the Oaks to gather all three of their runs in the third. Boehler walked for a starter and was sacrificed to second by Pickering. Reese and Makin also drew passes, filling the sacks. Just before Makin walked, Slade injured his knee, so Wolfer came in at second.

Arlett hit a bounder that Wolfer juggled, Boehler counting and Buzz reaching first safely. Reese tried to score on the bobble, but Wolfer retrieved the pill and threw to Whitney in time to get Jimmy. However, the Bengal backstop, messed up the throw, allowing Reese to score and Makin and Arlett to continue to second and third. Miller's sacrifice fly to Swanson brought Makin in with the Oaks' final run. Fenton lofted to Oliver for the third out.

The Tigers tied the count in the fourth. Wolfer singled with one out and McDowell drew a walk. Then Blakesley came through with his hole-in-one homer, scoring Wolfer and McDowell ahead of him.

Barfoot got out of a big hole by great hurling in the seventh, when the Oaks filled the bases with one out. Makin was out to start the inning, but Arlett and Miller singled, Buzz going to third on the latter's poke and Hack taking second on the throw-in. Fenton was purposely passed, bringing Lary to the plate. Lary hit to Wolfer, who pegged to Whitney, forcing Arlett at home. Brubaker was sent into bat for McDonald, but grounded to Hemingway for the third out.

GET WINNING RUN

The Tigers put over the winning run in the eighth when Hemingway walked, was sacrificed to second by Wolfer and driven home by McDowell, who singled to left.

Arlett opened the Oakland ninth with a hit to center, but was out trying to take second when Oliver momentarily juggled the ball. That ruined the Oaks' chances. Miller lofted to Oliver, but Fenton got on when Hemingway booted his roller. Jake Flowers, batting for Lary, was thrown out by Barfoot to end the tilt.

Another today, with Eckert and Delaney the rival slabsters. Score:

OAKLAND	AB	R	H	O	A	VERNON	AB	R	H	O	A
Pickering,cf	3	0	0	1	0	Warner,3b	[illegible]	[illegible]	[illegible]	[illegible]	[illegible]
Reese,3b	4	1	1	3	3	He'y,3b-ss	[illegible]	[illegible]	[illegible]	[illegible]	[illegible]
Makin,3b	4	1	1	3	1	Wol'r,cf-2b	[illegible]	[illegible]	[illegible]	[illegible]	[illegible]
Arlett,lf	3	0	2	3	0	McDow'l,1b	[illegible]	[illegible]	[illegible]	[illegible]	[illegible]
Miller,rf	4	0	1	1	0	Blakesley,lf	[illegible]	[illegible]	[illegible]	[illegible]	[illegible]
Fenton,1b	3	0	1	1	0	Swanson,rf	[illegible]	[illegible]	[illegible]	[illegible]	[illegible]
Lary,ss	4	0	0	0	1	Slade,ss	[illegible]	[illegible]	[illegible]	[illegible]	[illegible]
McDon'd,c	3	0	0	3	3	Whitney,c	[illegible]	[illegible]	[illegible]	[illegible]	[illegible]
Boehler,p	3	1	0	0	2	Barfoot,p	[illegible]	[illegible]	[illegible]	[illegible]	[illegible]
Brubaker,x	1	0	0	0	0	Oliver,cf	[illegible]	[illegible]	[illegible]	[illegible]	[illegible]
Baker,c	0	0	0	0	0						
Flowers,z	1	0	0	0	0						
Totals	33	3	7	24	11	Totals	36	4	7	27	14

x—Batted for McDonald in 7th.
z—Batted for Lary in 9th.

SCORE BY INNINGS

Oakland ....0 0 3 0 0 0 0 0 0—3
Base hits ....2 0 0 0 1 0 2 1 1—7
Vernon ....0 0 0 3 0 0 0 1 x—4
Base hits ....1 0 0 3 0 2 0 1 x—7

SUMMARY

Errors — Hemingway, Wolfer, Whitney. Runs responsible for—Barfoot, 1; Boehler, 4. Struck out—By Boehler, 4; Barfoot, 2. Bases on balls—Off Boehler, 5; Barfoot, 8. Stolen base—Pickering. Home run—Blakesley. Three-base hit—Swanson. Two-base hit—Reese. Sacrifice hits—Pickering, Miller, Whitney, Wolfer. Runs batted in—Arlett, Miller, Blakesley, 3; McDowell. Double plays—Lary to Reese to Fenton; Reese to Fenton. Time of game—1h. 40m. Umpires—Toek and Casey.

KAPLAN DRAWS WITH HERMAN

(Continued From Ninth Page)

pion to his heels. Kaplan was very wild, missing with rights and lefts repeatedly in his anxiety to lay in a crusher. At long range Herman kept using a hard right to the heart and a ripping uppercut to the chin, which weakened the champion considerably.

It was not until the closing innings that Kaplan got his bearings and second wind and made a fair showing.

FINISHES STRONG

He plastered Herman a-plenty in the fourteenth and fifteenth rounds. He was all over the California lad, forcing the latter to retreat. Kaplan tried desperately to end the fray with a knockout in these rounds, but Herman held him off enough to escape any serious damage.

The bout was rather slow at times, scarcely resembling a championship affair. The referee several times had to stir the boys into more action, and there was much clinching. Herman weighed 125; Kaplan 126.

OBSERVATIONS BY BILL HENRY

(Continued From Ninth Page)

Barba either here or in New York.

• • •

Incidentally there is practically no chance of La Barba and Genaro getting together in New York since the commission has ruled in that State that no boxer under 21 years of age can box over six rounds. That lets La Barba out unless he wants to fight Frankie six rounds and a six-round bout wouldn't begin to draw as much in New York as a return engagement over ten rounds right here in Southern California. Genaro may have lost his title out here but the chances are that he'll make money as he is a very pleasing performer.

• • •

The sight of Pittsburgh in the world series, as seems to be pretty generally accepted now, will at least be something new. New York has sort of arrived at the frame of mind where it feels that there is something decidedly wrong when there aren't two New York teams battling for the world's championship. Pittsburgh won something like fifteen years ago and a Pirate victory will be popularly received every place outside of New York, although, of course, it is doubtful if a series entirely played away from Gotham will draw the money that the New York series usually do.

BASEBALL STANDINGS and RESULTS

PACIFIC COAST LEAGUE

	W.	L.	P.c.		W.	L.	P.c.
San Francisco	84	50	.627	Portland	70	73	.490
Salt Lake	80	60	.586	Oakland	62	83	.428
Seattle	82	61	.573	Vernon	55	89	.382
Los Angeles	79	64	.553	Sacramento	49	96	.337

Yesterday's Results

Vernon, 4; Oakland, 3.
Los Angeles, 3; San Francisco, 1.
Seattle, 5; Salt Lake, 4.
Portland, 10-9; Sacramento, 7-7.

How the Series Stand

Oakland, 2; Vernon, 1.
San Francisco, 2; Los Angeles, 1.
Seattle, 2; Salt Lake, 0.
Portland, 2; Sacramento, 2.

Games Today

Oakland at Vernon.
Los Angeles at San Francisco.
Portland at Sacramento.
Seattle at Salt Lake.

NATIONAL LEAGUE

	W.	L.	P.c.		W.	L.	P.c.
Pittsburgh	73	46	.614	St. Louis	59	65	.476
New York	70	56	.556	Philadelphia	54	65	.454
Cincinnati	65	56	.537	Chicago	54	69	.439
Brooklyn	58	62	.482	Boston	54	70	.435

Yesterday's Results

Pittsburgh, 1; Boston, 0.
Cincinnati, 3; New York, 2.
Brooklyn, 10; St. Louis, 9.
Philadelphia, 4; Chicago, 0.

Games Today

Pittsburgh at Philadelphia.
St. Louis at New York.
Cincinnati at Brooklyn.
Chicago at Boston.

AMERICAN LEAGUE

	W.	L.	P.c.		W.	L.	P.c.
Washington	76	45	.628	Detroit	61	60	.504
Philadelphia	74	44	.627	Cleveland	56	67	.454
Chicago	66	54	.557	New York	49	70	.412
St. Louis	64	58	.525	Boston	35	86	.289

Yesterday's Results

St. Louis, 5; Washington, 0.
Chicago, 6; New York, 5.
Detroit, 5; Boston, 4.

Games Today

Washington at St. Louis.
Philadelphia at Cleveland.
New York at Chicago.
Boston at Detroit.

INTERNATIONAL LEAGUE

	W.	L.	P.c.		W.	L.	P.c.
Baltimore	83	50	.626	Reading	64	74	.463
Toronto	83	57	.593	Jersey City	62	78	.443
Rochester	75	65	.519	Syracuse	62	80	.434
Buffalo	70	71	.495	Providence	52	84	.382

Yesterday's Results

Buffalo, 14; Jersey City, 13.
Providence, 7; Toronto, 6.
Rochester, 6-8; Reading, 5-7.
Syracuse, 4; Baltimore, 1.

AMERICAN ASSOCIATION

	W.	L.	P.c.		W.	L.	P.c.
Louisville	87	44	.664	Minneapolis	68	66	.507
Indianapolis	72	62	.537	Toledo	59	63	.484
St. Paul	68	63	.519	Milwaukee	60	73	.448
Kansas City	68	64	.515	Columbus	47	82	.364

Yesterday's Results

Louisville, 6; St. Paul, 4.
Toledo, 9; Milwaukee, 6.
Indianapolis, 6; Minneapolis, 5.

WESTERN LEAGUE

	W.	L.	P.c.		W.	L.	P.c.
Des Moines	76	57	.571	St. Joseph	64	64	.500
Denver	74	57	.565	Lincoln	58	72	.446
Okla. City	70	61	.534	Tulsa	58	72	.446
Wichita	65	63	.508	Omaha	57	74	.435

Yesterday's Results

Tulsa, 7; Des Moines, 4.
Denver, 10; Wichita, 4.
Oklahoma City, 6; Omaha, 3.
Lincoln, 8; St. Joseph, 7.

SOUTHERN ASSOCIATION

	W.	L.	P.c.		W.	L.	P.c.
Atlanta	74	57	.565	Mobile	63	67	.485
New Orleans	72	59	.549	Chattanooga	61	68	.473
Nashville	68	63	.519	Little Rock	58	72	.447
Memphis	70	66	.515	Birmingham	58	72	.443

Yesterday's Results

Atlanta, 6; Nashville, 2.
Memphis, 5; New Orleans, 3.
Mobile, 6; Little Rock, 4.
Chattanooga, 9; Birmingham, 8.

THREE-EYE LEAGUE

	W.	L.	P.c.		W.	L.	P.c.
Peoria	73	42	.641	Decatur	56	62	.475
Terre Haute	72	48	.600	Bloomington	56	64	.467
Danville	60	57	.513	Springfield	41	67	.380
Evansville	59	57	.509	Quincy	45	71	.388

Yesterday's Results

Peoria, 7; Danville, 1.
Terre Haute, 7; Bloomington, 3.
Quincy, 3; Evansville, 2.
Springfield, 10; Decatur, 2.

MISSISSIPPI VALLEY LEAGUE

	W.	L.	P.c.		W.	L.	P.c.
Cedar Rapids	66	56	.541	Dubuque	54	56	.482
Moline	64	48	.571	Ottumwa	53	59	.472
Rock Island	56	52	.532	Marshalltown	50	61	.450
Waterloo	56	57	.495	Burlington	46	67	.407

Yesterday's Results

Cedar Rapids, 9; Ottumwa, 2.
Dubuque, 2; Marshalltown, 1.
Moline, 6; Waterloo, 3.
Rock Island, 3; Burlington, 2.

TEXAS LEAGUE

Fort Worth, 6; Shreveport, 0.
Waco, 6; Beaumont, 3.
Dallas, 5; Wichita Falls, 0.
Houston, 9-2; San Antonio, 4-4.

Falling prices of coal have caused the government of Switzerland to consider slowing down in its program to electrify all of its railways.

BROWNS BLANK WORLD CHAMPS

Athletics Are Idle and Gain Half Game on Solons

Tigers Get Ten-Inning Tilt on Tavener's Triple

Shawkey Loses Last of Series to Chicago, 6 to 5

[BY A. P. NIGHT WIRE]

ST. LOUIS, Aug. 27.—"Bullet Joe" Bush allowed only one hit and the St. Louis Browns blanked the Washington Senators today, 5 to 0, in the final game of the series of three straight victories. Philadelphia had an open date today and climbed within one-half a game of Washington. The score:

WASHINGTON	AB	R	H	O	A	ST. LOUIS	AB	R	H	O	A
McNeely,cf	4	0	0	4	0	H. Rice,rf	3	0	1	3	0
S. Harris,2b	3	0	0	4	4	Lamotte,ss	4	0	0	2	2
E. Rice,rf	3	0	0	2	0	Sisler,1b	4	1	1	6	1
Goslin,lf	3	0	0	1	0	Jacobson,cf	3	0	1	4	0
J. Harris,1b	1	0	0	5	0	McManus,3b	3	1	1	4	1
Ruether,1b	1	0	0	3	0	Bennett,lf	3	1	2	2	0
Bluege,3b	3	0	0	3	0	Hargrave,c	4	1	1	3	1
Peck,ss	3	0	0	1	3	Rob'son,2b	3	1	2	3	3
Severeid,c	3	0	0	3	0	Bush,p	4	0	0	2	0
Johnson,p	3	0	1	0	5						
Totals	26	0	1	24	12	Total	30	5	9	27	8

SCORE BY INNINGS

Washington ....0 0 0 0 0 0 0 0 0—0
St. Louis ....0 0 0 0 1 0 0 4 x—5

DETROIT TAKES ALL

DETROIT, Aug. 27.—Tavener's triple into centerfield in the tenth inning and Rothrock's wild throw to home in an attempt to nip Tavener at the plate, gave Detroit a 5-to-4 victory over Boston today. It also won Detroit a clean sweep of the three-game series. The score:

BOSTON	AB	R	H	O	A	DETROIT	AB	R	H	O	A
Williams,cf	5	0	0	3	0	Haney,3b	5	1	2	0	2
Flagst'd,lf	5	0	1	4	0	Tavener,ss	5	1	1	1	5
Carlyle,rf	4	0	1	2	0	Wingo,lf	3	0	1	3	0
Todt,1b	5	1	1	13	0	Cobb,cf	3	0	0	3	0
Prothro,3b	3	2	2	1	1	Heilman,rf	2	2	1	1	0
Wamby,2b	2	1	1	1	2	Blue,1b	3	0	1	10	0
Lee,ss	3	0	0	1	3	Burke,2b	2	1	0	6	2
Rothrock,ss	1	0	0	0	1	Bassler,c	3	0	2	6	1
Bischoff,c	3	0	1	3	1	Dauss,p	4	0	0	0	2
Ehmke,p	3	0	0	0	4						
Ruffing,p	0	0	0	0	0						
Boone,x	1	0	0	0	0						
Vache,xx	1	0	1	0	0						
Totals	35	4	8	27	12	Totals	30	5	8	30	12

None out when winning run scored.
x—Batted for Lee in 2nd.
xx—Batted for Ehmke in 9th.

SCORE BY INNINGS

Boston ....0 0 0 0 0 0 2 0 2 0—4
Detroit ....0 1 1 1 0 1 0 0 0 1—5

SUMMARY

Errors—Rothrock, Ehmke, Haney. Two-base hits Bassler, Heilman. Three-base hit—Tavener. Stolen base—Cobb. Sacrifice hits—Wamby, Wingo, Blue, Burke, Bischoff. Double play—Burke to Tavener to Blue. Left on bases—Boston, 7; Detroit, 6. Bases on balls—Off Dauss, 4; Ehmke, 4. Struck out—By Dauss, 5; Ehmke, 1; Ruffing, 1. Hits—Off Ehmke, 7 in 8 innings; off Ruffing, 1 in 1 inning (none out in 10th.) Hit by pitcher—Cobb, by Ruffing. Losing pitcher—Ruffing. Umpires—McGowan, Evans and Ormsby. Time of game—1h. 58m.

YANKEES DOWNED

CHICAGO, Aug. 27.—Chicago made it two out of three by defeating the Yankees, 6 to 5, in the final game of the series. The locals bunched hits off Shawkey behind errors by Wanninger and with the aid of a wild pitch, scored six runs. Lyons was hit hard in the first inning but settled down and the runs scored after the first inning were helped along by errors by Crouse and Barrett. The victory was Lyons's eighteenth of the season. He has lost eight games.

NEW YORK	AB	R	H	O	A	CHICAGO	AB	R	H	O	A
J'nson,2b,ss	5	2	2	2	3	Mostil,cf	4	0	0	2	0
Meusel,3b	4	1	2	0	0	Davis,ss	4	2	2	5	1
Combs,cf	4	1	1	1	0	Barrett,2b	5	2	1	0	3
Ruth,lf	4	0	0	0	0	Sheely,1b	3	1	2	13	2
Gehrig,1b	5	0	1	13	0	Falk,lf	3	1	1	1	0
Paschal,rf	3	1	2	1	0	Hooper,rf	3	0	0	3	0
Bengough,c	3	0	0	3	2	Kamm,3b	1	0	0	0	3
Schang,x	1	0	1	0	0	Crouse,c	4	0	0	2	1
Luebbe,c	0	0	0	0	0	Lyons,p	3	0	1	1	3
W'ninger,ss	3	0	0	4	1						
Pipp,xx	0	0	0	0	0						
Jones,p	0	0	0	0	1						
Shawkey,p	3	0	1	0	6						
Shanks,3b	1	0	0	0	1						
Totals	36	5	11	24	14	Totals	30	6	8	27	15

x—Batted for Bengough in eighth.
xx—Batted for Wanninger in eighth.

SCORE BY INNINGS

New York ....3 0 0 1 0 0 0 1 0—5
Chicago ....3 2 0 0 1 0 0 0 x—6

SUMMARY

Errors—Wanninger, 2; Barrett, 2; Crouse, 2. Two-base hits—Meusel, Sheely, 2; Paschal, Davis. Stolen bases—Johnson, Schang. Sacrifice hits—Ruth, Mostil, Kamm, Pipp. Double play—Sheely to Davis to Sheely. Bases on balls—Off Lyons, 3; off Shawkey, 7. Struck out—By Lyons, 2; by Shawkey, 2. Wild pitch—Shawkey. Losing pitcher—Shawkey.

HORNSBY HITS 34TH HOMER OF SEASON

[BY A. P. NIGHT WIRE]

BROOKLYN, Aug. 27.—Rogers Hornsby, manager of the St. Louis Cardinals, hit his thirty-fourth home run of the season in the seventh inning of the game between St. Louis and Brooklyn today. No one was on base.

ZBYSZKO IS TOUGH FOE FOR CHAMP

Veteran Pole Tackles Stecher at Auditorium Thursday Night

Stanislaus Zbyszko, the neckless Pole, who wrestles Joe Stecher here next week, is one of the hardest men to throw in the game today. "Zibby" and Joe hook up Thursday night in the main event of Lou Daro's show at the Olympic Auditorium.

The Pole is powerfully built, and, what is more to th epoint, has few corners on his rotund torso. His powerfully built arms will be pitted against Stecher's strong legs in this bout, and, inasmuch as might makes right among the grapplers, it will be a case of legs vs. arms during the evening's struggle.

"Zibby," whose head sticks right out of his shoulders without the usual formality of a neck, is one of the greatest athletes in the world. At 50 years of age he's better than three-fourths of the wrestlers now operating. Twice holder of the world's title, he hopes to win the crown back in next Thursday night's encounter with Stecher.

STANISLAUS ZBYSZKO

Daro has lined up Jim Londos to appear again. The rough-and-ready Greek opposes Don Andres Castanos in the semi-wind-up. Last Monday night Londos and Renato Gardini put on one of the wildest matches seen here in years. Castanos likes the rough stuff, so there ought to be a lot of action in the second bout. Jim Browning, midwestern giant, faces an unnamed opponent in the first bout of the night.

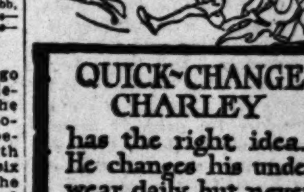

QUICK-CHANGE CHARLEY has the right idea. He changes his underwear daily, but never the brand. He knows there's nothing else for cool comfort like good old "B.V.D."

"Next to myself I like 'B.V.D.' best"

Insist upon this red woven label

MADE FOR THE B.V.D. BEST RETAIL TRADE

Trade Mark Reg. U.S. Pat. Off. and Foreign Countries
The B.V.D. Company, Inc., New York

MILTON G. COOPER DRY GOODS CO.
J. JACOBY COMPANY
WHOLESALE DISTRIBUTORS
LOS ANGELES, CALI.

A-B PALE DRY Ginger Ale

In cartons of 12 bottles—ideal for home, picnic or outing

As is—it is delicious!
Excellent for a Horse's Neck.
As a Mixer—the finest you ever poured.

A quality product from the House of ANHEUSER-BUSCH ST. LOUIS

Simon Levi Company F. A. Heim
Klauber-Wangenheim Tobacco Co. Glaser Brothers

GRAY GOOSE: "Did you see that? I'm trying to kill his fancy dollar ball!..."
GOLFER: "Just as you say..."
WHEN the door is wide open how often do you press and get in the rough? To break this habit play a ball built and trained for its work, a ball labeled "Home" with the stuff to get there. That's Gray Goose—helpful partner of the winning player.
A Dollar's worth for 75¢
Baker & Bennett Co.
Sold in Los Angeles by B. H. DYAS COMPANY
GRAY GOOSE
you can get more than you bargain for in garters. You can't buy more than PARIS GARTERS
NO METAL CAN TOUCH YOU
25c to $1
Time for a fresh pair
HOLLYWOOD LEGION STADIUM
BOXING
FRIDAY NITE
EFFICIENT WORKERS ... TIMES WANT ADS
In cartons of 12 bottles—ideal for home, picnic or outing
—it is delicious! ...ent for a Horse's Neck ... Mixer—the finest you ever poured.
From the House of ...SCH ST. LOUIS
F. A. Heim ...cco Co. Glaser Brothers

Stage Rough-water Swim Sunday

BAY DISTRICT ENTRIES BEST

O'Connor and Wadley Favored in Men's Event

Club Casa Del Mar Girls Are Picked to Win

Silver Loving Cups Presented to Two Victors

Ocean-going natators will line up on the beach sands behind the Venice Plunge Sunday afternoon when the sixth annual rough-water races for men and women are contested. The events may be the last of the Bay District outdoor season.

Five Southern California aquatic organizations have tendered entries to Coach Elmer Orr of the Venice Plunge Swimming Association, there being a total of twenty-three stars pitted.

The two splashes include a 500-yard for men and 200-yard for the women. The Venice Amusement Men's Association has put up two handsome silver loving cups as first prizes, while there will be eight other trophies awarded winners by the Venice Plunge Swimming Association.

That the Bay District will swim off with the day's honors and cups is the popular prediction. The male favorites are with the Venice Club while the mermaids of Coach Frank Holborow's Club Casa Del Mar are given the edge by the sagacious experts.

The men's battle narrows down to Wallace O'Connor and Frederick Wadley, Venice; Lee Jarvis and Chester Floyd, Hollywood Athletic Club. Excluding Jarvis these men finished one, two, three in the annual Silver Gate Channel event, which had a line of entries that resembled a charging regiment.

O'Connor is Pacific Coast distance champion, while his mate, Wadley, is picked as a future great of the Coast's long-route paddlers. Jarvis is an old-time favorite, while Floyd has made a sudden and sensational thrust to the front ranks.

Coach Fred Cady's lone entry, Viola Hartman, may be sufficient to waft the colors of the Los Angeles Athletic Club on high.

Opposing any such stunt, however, will be the Club Casa Del Mar's nifty damsels. Holborrow will enter more mermaids than any other club, six of his stars being signed for the Sunday effort. Dodie Blewett, Cecily Cunha and Julia Dullon, all of whom finished among the elite in the girls' annual splash at San Diego recently, are the favored representatives from the Holborrow camp.

The first race commences at 2:30 o'clock sharp. Those in the men's swim will be: Wallace O'Connor, George Wolf, Reginald Harrison, Phillip Daubenspeck, Fred Wadley, V.P.S.A.; Pat Cunning, C.C.D.M.; Bob Sides, Chester Floyd, Lee Jarvis, Bill Elliott, H.A.C.; Leonard Johnston, P.A.C.C.; George Leech, L.A.A.C.

Those among the fair sex who will exert themselves to dainty strokes are: Marion Himmelstein, Kathryn Ulrich, Judy Dullon, Lillian O'Connor, Dodie Blewett, Cecily Cunha, C.C.D.M.; Marjorie Lowe, Mildred Lowe, H.A.C.; Sara Schwartz, P.A.C.C.; Viola Hartman, L.A.A.C.; Florence Chambers, Dorothy Justine, S.D.C.C.

SUDS MAKE IT TWO IN A ROW OVER BEES

[BY A. P. NIGHT WIRE]

SALT LAKE CITY, Aug. 27.—Seattle made it two in a row over Salt Lake by winning this afternoon, 5 to 4. The game was played in a drizzle on a soggy field, which accounted for the futility of many of Seattle's hits. Miljus outpitched three local flingers. The Bees made a stand in the ninth inning, and died with the tying run on third base. Bill McCabe and Coumbe hit homers. Score:

SEATTLE	AB	R	H	O	A
W.McC'e,cf	5	1	3	2	0
Brady,2b	5	2	3	3	5
Brazill,3b	5	1	2	1	1
Eldred,rf	3	0	2	0	0
Herman,1b	4	0	3	12	1
F.B'dwin,lf	4	0	0	2	1
Emmer,ss	4	0	2	3	0
E.Baldwin,c	3	1	0	4	0
Miljus,p	4	0	0	2	1
Totals	39	5	15	27	13

SALT LAKE	AB	R	H	O	A
F'derick,cf	4	0	0	2	1
Lin'more,3b	4	0	1	0	2
Kerr,2b	3	0	0	2	3
O'Doul,rf	3	0	0	0	0
Lazerre,ss	4	1	1	3	4
Coumbe,1b	4	3	3	12	1
Sheehan,lf	4	0	2	0	0
Cook,c	1	0	0	3	0
Peters,c,x	2	0	1	3	0
Singleton,p	1	0	1	0	1
R.McCabe,p	0	0	0	0	1
Mulcahy,p	0	0	0	0	0
Hulvey,xx	1	0	0	0	0
Vitt,z	1	0	0	0	0
Leslie,zz	1	0	0	0	0
Totals	33	4	9	27	15

x—Batted for Cook in fifth.
xx—Batted for Singleton in fifth.
z—Batted for McCabe in seventh.
zz—Batted for Mulcahy in ninth.

SCORE BY INNINGS

Seattle	1	0	2	0	1	1	0	0	0	—5
Base hits	3	1	3	0	3	3	1	0	1	—15
Salt Lake	0	0	0	0	2	0	1	0	1	—4
Base hits	1	0	1	0	3	1	1	0	2	—9

SUMMARY

Errors—Brazill (2.) Home run—W. McCabe, Coumbe. Two-base hits—Brady, Herman (2,) Emmer, Eldred, Coumbe. Sacrifice—Peters. Struck out—By Singleton, 4; Mulcahy, 2; Miljus, 4. Bases on balls—Off McCabe, 1; Miljus, 3. Innings pitched—by Singleton, 5; McCabe, 2. Runs responsible for—By Singleton, 4; McCabe, 1; Miljus, 3. Double plays—Kerr to Lazerre to Coumbe; Emmer to Brady to Herman; Brazill to Herman. Charge defeat to Singleton. Umpires—Schmidt and Phyle. Time of game—1h. 52m.

MONROE AND CHICO FEATURE AT COMPTON

Three eight-round bouts and one four-round bout is the program for the Compton American Legion boxing show tonight. Matchmaker Joe O'Neill is featuring a return match for his star bout. Champ Monroe and Young Chico are the participants. They fought a slashing fight last week with Chico grabbing the decision and there was so much argument pro and con, that O'Neill was forced to rematch the pair. They are meeting with the dinner taking all of the purse put up by the legion. One hundred and twenty-eight pounds is the weight that the boys are making for tonight's fight.

LOS SERRANOS CLUB TOURNAMENT SUNDAY

The Los Serranos Country Club will stage its first invitational event Sunday. It will attract the stellar lights of golfdom from both the amateur and professional ranks of Southern California. An invitation has been extended to all the members of the Southern California Professional Golf Association, and each pro will bring with him an amateur of standing from his own club.

GETZ SHOOTS HOLE IN ONE

Milton Getz, prominent local golfer, holed his tee shot on the sixteenth green at the Hillcrest Country Club yesterday. Getz was playing in a foursome with Ellis Elkeles and Harry Unger, members of the club.

CRAIG IN WIN OVER DE L'ARA

Midwick Net Star Victor in Finals of Bond Event, Miss Gladman Wins

Receiving totally unexpected opposition, Norval Craig of the Midwick Country Club, who has been more active in the last few days than a Mexican jumping bean, defeated Jack De Lara of Franklin High School, in the senior boys' finals of the William R. Bond tennis tournament at the Los Angeles Tennis Club by scores of 6-4, 6-3. Craig was favored to clean the courts with the prostrate body of Mr. De Lara, but he had a hard time winning.

Cliff Robbins, who Wednesday won the junior boys' finals, received the Bond trophy for the whole tournament when Craig defaulted to him in the afternoon.

Miss Marjorie Gladman defeated Miss Virginia Platt, another one of Mercer Beasley's Midwick juniors, 6-1, 5-7, 6-0, in the senior girls' finals. She then won from Doris Doeg of Santa Monica, for the final girls' title. The scores were 6-4, 6-3. Doris and Billy Doeg lost to Marjorie Gladman and Sullivan Jasper, 6-4, 7-5, in a mixed doubles match.

Teh mixed doubles enter the finals with Miss Gladman and Jasper meeting Peggy James and Craig, Monday.

Boat Pageant at Arrowhead on Tomorrow

Tomorrow Lake Arrowhead's waters will be crowded with gayly bedecked craft of all kinds at the start of the annual regatta and boat pageant when trophy cups will be awarded the best-decorated boats and again during the evening, when the electrical-boat pageant will be held.

Famous Southern California athletes will try their skill in the canoe and rowboat races, while old-time mountaineers have entered the outboard motors race by the score. There is even provision for the model yacht race to compete for the O'Malley annual trophy and other prizes for the usual canoe tilts.

Registrations for the various entries closed last night at the Lake Arrowhead Chamber of Commerce and the races will be staged promptly at 2 o'clock tomorrow afternoon.

STRIBLING ADDS ONE MORE KAYO TO LIST

[BY A. P. NIGHT WIRE]

SAN ANTONIO (Tex.) Aug. 27.—Young Stribling of Macon, Ga., added another knockout to his string when he knocked out Jack League, heavyweight champion of the Eighth Corps Area, in the fourth round of their scheduled twelve-round bout at Fort Sam Houston tonight. League absorbed considerable punishment throughout and was knocked through the ropes in the third round.

Stribling gave away twenty-five pounds to the soldier heavyweight.

McKINLEY NINE WINS CITY UNLIMITED TITLE

Coach Bill Lopez, Jefferson High School baseball mentor, added another title to the list that his teams have won in the past few years when his McKinley Junior High School unlimited team won the city indoor baseball championship, defeating the Chatsworth High nine, 12 to 6, at Central Junior High School last night. Rose, McKinley pitcher, hurled a good game, besides crashing out six hits in six times at bat, two of which were home runs. Johnson and Hayworth were the Chatsworth battery.

HANDBALL TOURNEY AT HOLLYWOOD CLUB

An interclub handball tournament between members of the Hollywood Athletic Club and the Alhambra Athletic Club is planned for Tuesday night at the former institution, it was announced yesterday. Both singles and doubles matches will be played and for the first time ladies are invited to attend.

Hollywood's team will be composed of David Butler, Art Stern, Joe Powers and Ad Schaumer, it was announced by Bob Howard, athletic instructor.

WHITTIER CLUB TO STAGE NET TOURNEY

The Whittier Broadway Tennis Club will stage an open men's doubles tennis tournament September 6 and 7, next, according to an announcement made here yesterday. All entries must be in by September 3. Entries are to be mailed to R. W. Meyers, 341 Washington avenue, Whittier, with entry fee of $1.50.

HANK GOWDY ON COAST SCOUTING FOR GIANTS

[BY A. P. NIGHT WIRE]

SAN FRANCISCO, Aug. 27.—Hank Gowdy, famous ball player, has been here for several days as a scout for the New York Giants. He is looking over Coast League material and plans to remain in the Far West until he has seen every club in action.

BOBBY O TAKES FREE FOR ALL

1924 Champion Pacer Winner at Stockton Fair

Fred Ward of Hemet Cops 2:20 Class Trot Easily

Jockey Stevens Rides Both of Running Winners

[EXCLUSIVE DISPATCH]

STOCKTON (Cal.) Aug. 27.—Bobby O, champion Pacific Coast pacer last year, inaugurated the 1925 California circuit today by easing into first place in the free for all pace $1235 Stockton Chamber of Commerce at the San Joaquin county fair. With the veteran Walter S. Tryon at the reins the fleet horse from the stable of S. H. Cowell, Santa Cruz, was not pressed to win in any of the heats. The fastest time was 2:05 1-2 made in the first heat. In the second heat, Bobby O traversed the first half in the fast time of 1:02, but Tryon drew his pacer when he came down the stretch far in the lead.

BELL MADEN COPS

Fred E. Ward, of Hemet, drove his bay mare Bell Maden, to a rather unexpected victory in straight heats in the 2:20 class trot, which was also for a $1235 stake sponsored by the Stockton Merchants' Association, Chief Etawah, with the crafty John Quinn in the sulky, keenly contested Bell Maden's right to conquest in the initial heat and forced Ward's horse to a time of 2:09 1-4. But thereafter the victories came easier.

Sarah Goodrich fulfilled preseason form and won handily the California horsemen's stake for $1000.

Jockey Stevens won both running events, riding Mr. Pere in the first event and Los Crackus in the second.

4000 SPECTATORS

Over 4000 persons attended the races. The program was marred by the death of Bert Edward, veteran turfman, who dropped dead in the grand stand, and by the announcement that W. H. Harker, who had been the official timer for the local races since 1920, succumbed this afternoon to a lingering illness.

Two bad spills in the free for all endangered widely known horsemen. J. Elmo Montgomery, driving George M. and Al Schwartz, behind Monbells Dillon, became entangled on a turn in the last heat and both were thrown beneath their horses, but escaped with a few minor scratches. Earlier in the race Talbot's horse Deoro swerved suddenly causing the sulky to collapse. Albert was pinned by his horse and his face was bruised.

Solons, Ducks Win and Lose in Twin Bill

[BY A. P. NIGHT WIRE]

SACRAMENTO, Aug. 27.—Sacramento and Portland split a doubleheader here today, the Beavers taking the first, 10 to 7, and Senators the afterpiece, 7 to 6. The first contest was a listless affair with the visitors pasting three local hurlers. Tobin was the hitting star of the final. Scores:

First game:

PORTLAND	AB	R	H	O	A
Hunne'd,ss	5	2	3	3	4
High,rf	4	2	1	2	0
Riconda,3b	4	2	1	0	1
Rohwer,lf	4	0	1	1	0
McCann,2b	5	2	3	3	3
Lafay'e,1b	4	0	1	11	0
Lamb,cf	4	0	1	6	1
Hannah,c	3	1	0	6	1
Burns,p	3	1	1	0	2
Totals	36	10	11	27	13

SACRAMENTO	AB	R	H	O	A
Kopp,lf	4	0	1	4	0
French,ss	5	1	1	1	5
Siglin,2b	5	1	2	3	3
Davis,1b	5	0	1	8	0
M.Shea,c	4	1	2	4	0
Watson,rf	3	0	0	0	0
Brown,cf	3	1	0	2	0
Jones,3b	3	1	0	2	3
E.Shea,p	2	0	0	0	2
Cunnin'm,rf	1	1	1	0	0
Twitchell,p	0	0	0	0	0
Koehler,z	1	0	1	0	0
Vinci,xx	0	1	0	0	0
McLau'n,s	0	0	0	0	0
W.Can'd,p	0	0	0	0	0
Ryan,zz	1	0	0	0	0
Wac'd,zzz	1	0	0	0	0
Becker,3b	0	0	0	0	0
Totals	37	7	10	27	14

z—Batted for E. Shea in 6th.
zz—Ran for Koehler in 6th.
s—Batted for Jones in 8th.
zz—Batted for Twitchell in 8th.
zzz—Ran for McLaughlin in 8th.

SCORE BY INNINGS

Portland	4	0	0	0	2	0	2	2	0	—10
Base hits	3	0	0	0	4	0	2	2	0	—11
Sacramento	1	1	0	0	0	2	0	1	2	—7
Base hits	3	3	0	1	0	1	0	1	1	—10

SUMMARY

Errors—Hunnefield, 3. Innings pitched—By E. Shea, 6; Twitchell, 2. Charge defeat to E. Shea. Runs responsible for—E. Shea, 6; Burns, 4; Twitchell, 4. Struck out—By E. Shea, 3; Burns, 6; W. Canfield, 1. Bases on balls—Off E. Shea, 2; Burns, 4; Twitchell, 1. Hit by pitched ball—Riconda, by W. Canfield. Wild pitch—W. Canfield. Stolen bases—Riconda. Home runs—Siglin, McCann. Three-base hits—Hunnefield. Two-base hit—Brown. Sacrifice hits—Rohwer, Kopp, Burns. Double play—Lamb to Riconda to McCann. Time of game—2h. Umpires—Brashear and Reardon.

Second game:

PORTLAND	AB	R	H	O	A
Hunne'd,ss	4	1	2	3	7
High,rf	5	0	1	2	0
Riconda,3b	4	1	1	1	0
Rohwer,lf	4	0	0	2	0
McCann,2b	4	2	0	4	4
Lafay'e,1b	3	1	0	5	0
Lamb,cf	4	1	2	1	0
Tobin,c	4	0	3	3	1
Yarrison,p	4	0	0	1	1
Totals	36	6	9	24	8

SACRAMENTO	AB	R	H	O	A
Kopp,lf	3	2	1	2	0
French,ss	5	2	2	3	6
Siglin,2b	3	2	3	3	3
Davis,1b	4	1	2	7	1
Cunnin'm,rf	3	0	0	3	0
Brown,cf	4	0	1	1	0
Wacken'd,c	4	0	1	3	1
Becker,3b	4	0	3	1	1
Keating,p	3	0	0	0	1
Hughes,p	1	0	0	1	0
Totals	36	7	12	27	13

SCORE BY INNINGS

Portland	0	2	0	0	0	2	1	1	0	—6
Base hits	0	1	0	0	0	3	2	2	1	—9
Sacramento	1	0	2	0	2	0	1	0	1	—7
Base hits	0	1	1	1	2	1	3	0	3	—12

SUMMARY

Errors—Hunnefield, Siglin, 2; Davis. Innings pitched—By Keating, 6 plus. Credit victory to Keating. Runs responsible for—Keating, 5; Yarrison, 5; Hughes, 1. Struck out—By Keating, 2; Yarrison, 3. Bases on balls—Off Keating, 3; Yarrison, 4. Stolen bases—French, Brown, Riconda, McCann. Three-base hit—High. Two-base hits—Siglin, Tobin. Sacrifice hits—Siglin, Davis. Double plays—McCann, unassisted; Hunnefield to McCann to Lafayette, 2; Becker to Davis. Passed ball—Tobin. Time of game—1h. 5m. Umpires—Reardon and Brashear.

LA RUE IN TRAINING FOR DEMPSEY BATTLE

[BY A. P. NIGHT WIRE]

SAN FRANCISCO, Aug. 27.—William (Fat) La Rue, Olympic Club heavyweight boxer, is training for a two-round exhibition fight with Jack Dempsey on a card at the ball park here Labor Day. La Rue once aspired to heavyweight honors, but that was long ago.

Another opponent, yet to be selected, will box two rounds more with the champion. Mike Ballerino of Bayonne, N. J., called the junior lightweight champion, will go ten rounds with Lou Paluso of Salt Lake City in the main event.

SHIPPING and Los Angeles Harbor NEWS

BANNER TRAVEL AHEAD AT PORT

Bookings for Jubilee Trip Already Coming

Many Angelenos to Attend Bay City Fete

Regular and Extra Liners to Make Run

All records for coastwise passenger travel are destined to be broken September 5 to 12, according to local City, Newport and Humboldt being taken early in September by huge crowds from Southern California the Admiral liners, and the Rose Jubilee, which holds from September ... Not only are the regular vessels booked heavily already for that period, but the special excursion by the big liner City of Los Angeles to the Bay City, is attracting a deal of interest. Immediately following the announcement two days ago of the latter's excursion, inquiries flooded the Los Angeles Steamship Company's ticket offices.

Several score civic officials and financial barons already have made reservations for this trip, which starts September 7, the ship returning three days later. Two bands already have obtained accommodations for the cruise.

COMMITTEE NAMED FOR SHIPPING PARLEY

With representatives already appointed to take part in the discussion of shipping problems vital to this port and to the Pacific Coast as a whole, leading shippers of Los Angeles Harbor yesterday contemplated the extent of changes in policy and of legislation affecting the merchant marine when the committee from the United States Chamber of Commerce makes its report to Congress at the next session.

William H. Wickersham, harbor shipping man; Ray Mitchell, business man, and F. J. McGowan, president of the Harbor Transportation Association, were named by the San Pedro Chamber of Commerce as the committee to take part in round table discussion with the national committee in Los Angeles on September 5. Fred L. Baker will head the Los Angeles delegation.

Those present from the United States chamber will be C. W. Lonsdale, president of the Lonsdale-Simonds-Shields Grain Company of Kansas City; J. Howland Hardner, president of the New England Steamship Company, and A. B. Garges, former chief of the research bureau of the United States Shipping Board.

The purpose of the national chamber committee is the most comprehensive yet attempted in America, it is pointed out. The committee will attempt to focus the attention of the business men of the West on the merchant marine problems, as well as to formulate legislation which will stimulate and aid the shipping business.

The meeting in Los Angeles will be the fifth of a series of seven planned for the Pacific Coast and the intermountain region. The first meeting will be held at Seattle, Monday, next; to be followed by meetings at Portland on September 1; at San Francisco on September 3 and 4; here on September 5; at Salt Lake on September 9; and at Denver on September 10.

SWEDISH MOTORSHIP STARTS MAIDEN VOYAGE

The new Swedish motorship Axel Johnson, recently completed at Gothenburg, Sweden, for the Pacific Coast-European service of the Johnson Line of Sweden, sailed from her maiden port on the 23rd inst., for Los Angeles Harbor, according to H. R. McLaurin, representing W. R. Grace & Co., agents for the line. She is the first of three new motorships for this run, which now boasts half a dozen slightly smaller vessels of similar type. The other two will be completed as fast as possible, according to McLaurin. The Axel Johnson is said to be the last word in motorship construction, with ample refrigeration, electric auxiliaries and passenger accommodations for perhaps half a hundred travelers. The advent of these motorships will herald the entry of the Johnson Line into an enlarged campaign for vastly more trade to and from Pacific ports, and mark the first real efforts of a line to develop the passenger trade on this run. Heretofore no vessels operating in this trade have been equipped to accommodate more than sixteen passengers each. The motorship should arrive here shortly after the middle of September.

Prospects of increased business in intercoastal trade, already bountiful both east and westbound, have prompted the Williams Steamship Company to close a long-time charter for the Standard Transportation Company's steamer Eagle, according to J. C. Hammerberg, local representative of the line. The vessel is of 10,000 deadweight tons, and has been under charter to the United American Lines, which are said to be negotiating for another vessel for the coast-to-coast run. In addition to the Eagle, the Williams Line has rechartered the Tiger, a sister ship of the Eagle, for another year. The Williams Line has been operating seven ships between coasts, the Eagle making eight.

Commercial ships passing through the Panama Canal during July numbered 418, paying tolls totaling $1,800,239, the most, except during February, since July last year, according to figures compiled at the canal. Twenty-four flags were represented during the fiscal year just closed. American and British again predominating, while new flags were Argentine, Belgium, Ireland and Nicaragua.

E. Grant McMiken, passenger traffic manager for the Pacific Steamship Company, is expected here from Seattle this morning on the Admiral Line flagship H. F. Alexander. McMicken recently returned from New York and Miami, between which ports the liner H. F. Alexander will ply during the coming winter months.

The intercoastal freighter Paul Luckenbach, Capt. Harry Lewald, is due from New York this noon with 2958 tons of general cargo for local discharge, according to W. L. Robertson, local pier superintendent. Mr. and Mrs. Robertson will leave Monday for the Big Bear country for a two weeks' vacation.

With the United States Battle Fleet scheduled to return to Los Angeles Harbor on September 26, the San Pedro Chamber of Commerce committee on entertainment yesterday was instructed by the board of directors to prepare elaborate plans for the reception of the bluejackets.

Last year the chamber sponsored a huge welcome that rivaled the receptions given to soldiers returning from war. The committee last night planned to excell last year's reception with unique and novel entertainments on a much larger scale than held heretofore.

Shipping men at Los Angeles Harbor yesterday had nothing but praise for Capt. G. Richardson, skipper of the motorship Gryme, who made a jury rig when his vessel's rudder went out of commission, and made the 200 miles into San Diego port without further mishap or aid.

The steering apparatus of the Gryme went bad between Santa Catalina, Mex., and San Diego. A cargo boom served as jury rig until the ship made port.

SHIPPING

PORT INDEX

OUTER HARBOR DISTRICT

Berth Nos.
16—General Petroleum Corporation.
30-55—Outer Harbor Dock and Wharf Company.
57—S. L. Kreider.
58—Municipal High Density Cotton Compress.
58—Mexican States Line (McCormick & McPherson.)
59-60—Ralph Steamship Line, Furness Line.
70-71—Pan-American Petroleum Company.
SAN PEDRO DISTRICT
73—Southern Pacific slip.
74-78—E. K. Wood Lumber Company.
81-82—Southern Pacific wharf, south of Fifth street.
86-87—Southern Pacific wharf, north of Fifth street.
90—First-street wharf.
92—Kenyon & Hart, Inc.
94—Marine Engine Works.
96-98—Kerckhoff-Cuzner Mill & Lumber Company.
97-101—Standard Oil Company.
WEST BASIN DISTRICT
105—L. A. Lumber Products Company.
108-109—Los Angeles Shipbldg. & Dry Dock Co.
118-120—Associated Oil Company.
121-123—San Pedro Lumber Company.
WILMINGTON DISTRICT
150-151—Union Oil Company.
152-154—Pacific Steamship Company, Admiral Line, Panama-Pacific Line.
155-157—Los Angeles Steamship Company; United American Line.
158—Williams Line.
159-160—Struthers & Barry, Inc., Transmarine Corp.
165—Julian Petroleum Corporation.
167-169—Shell Company.
173—Petroleum-Midway Company.
175-176—American-Hawaiian Steamship Company.
177-179—McCormick Steamship Company.
181—Municipal Oil Loading Wharf.
182—Vaquero Line.
184-185—Catalina Terminal.
187—C. J. Lehman, Vegetable Oil Company.
188—Panama Mail Steamship Company; Garland Line.
189-191—Norton, Lilly & Co.
194—Municipal Stockyard.
195-197—Charles R. McCormick Lumber Company.
198-199—L. W. Blinn Lumber Company.
200B-200H—Consolidated Lumber Company.
TERMINAL ISLAND DISTRICT
214-217—Petroleum Export Company.
222-225—Hammond Lumber Company.
230A—Dollar Line.
230E—General Steamship Corporation.
232-233—Crescent Wharf and Warehouse Company.
232DE—Luckenbach Steamship Co. (eastbound.)
232B—Luckenbach Steamship Co. (westbound.)
234—Hercules Oil Co.
236—Gilmore Oil Co.
239-240ABC—General Petroleum Corporation.

TRANS-PACIFIC MAIL

Mails close at Arcade Station, Los Angeles, as follows:
August 29, 11 a.m.—Steamer Calawaii for Hawaii.
August 29, 1:10 p.m.—Steamer President Polk for China, Japan, Korea, Philippines, Hawaii.
August 30, 10 p.m.—Steamer West Jessup for China, Japan, Korea, Philippines.
August 31, 9:30 a.m.—Steamer President Madison for China, Japan, Korea, Philippines.
September 1, 9:10 a.m.—Steamer Tayo Maru for China, Japan, Korea, Hawaii and French Indo-China.
September 2, 9 a.m.—Steamer Chateau Thierry for Hawaii.
... sonia for Hawaii.
September 3, 10:10 a.m.—Steamer Matsonia ...

CARGO ARRIVALS AT THIS PORT

THURSDAY, AUGUST 27

Steamer HARRY LUCKENBACH, Capt. Greene, from Puget Sound, 5:40 a.m. To load cargo for Luckenbach Steamship Company.
*Steamer AVALON, Capt. Mussetter, from Avalon, 9:45 a.m. Passengers, mail and freight for Wilmington Transportation Company.
Steamer COMMERCIAL PATHFINDER, Capt. Wright, from Seattle. Cargo for Moore & McCormick Steamship Company. Swayne & Hoyt, agents. Calling for bunkers.
*Steamer YALE, Capt. Self, from San Francisco. Passengers and freight for Los Angeles Steamship Company.
Japanese cruiser TAMA, from San Francisco, on cruise, 12:05 p.m. Japanese imperial navy.
Tanker CATHWOOD, Capt. Phillipsen, from Vancouver, 1 p.m. To load oil for Union Oil Company.
*Steamer HUMBOLDT, Capt. Baughman, from San Francisco, 1:05 p.m. Passengers and freight for White Flyer Line.
Steamer BESSEMER CITY, Capt. Smith, from Baltimore, 1:45 p.m. General cargo for Isthmian Line. Norton, Lilly & Co., agents.
*Steamer HARVARD, Capt. Poulsen, from San Diego, 1:45 p.m. Passengers and freight for Los Angeles Steamship Company.
Tanker EL SEGUNDO, Capt. Holm, from San Diego, 2 p.m. To load oil for Standard Oil Company of California.
Tanker RICHMOND, Capt. Smith, from Richmond, 3:05 p.m. To load oil for Standard Oil Company of California.
Steamer SAN PEDRO, Capt. Ong, from Gray's Harbor, 2:45 p.m. Lumber cargo for Hammond Lumber Company.
*Steamer EMMA ALEXANDER, Capt. Halvorsen, from Seattle, 3:15 p.m. Passengers and freight for Pacific Steamship Company.
British tanker TOCO, Capt. Walker, from Antofogasta, 3:20 p.m. To load oil for Chile Exploration Company. W. H. Wickersham, local agent.
Steamer EL CAPITAN, Capt. Carlson, from Ancostes, 3:40 p.m. Lumber cargo for E. K. Wood Lumber Company.
Tanker TEJON, Capt. Patterson, from Portland, 4:05 p.m. To load oil for General Petroleum Corporation.
*Steamer CATALINA, Capt. Morris, from Avalon, 6:05 p.m. Passengers and freight for Wilmington Transportation Company.
Tanker WILLIAM ROCKEFELLER, Capt. Patterson, from New York, 8:05 p.m. To load oil for Standard Oil Company of New Jersey.
*Steamer ROSE CITY, Capt. Maegann, from Portland, 8:15 p.m. Passengers and freight for McCormick Steamship Company.

DUE TO ARRIVE

9 P.M. TO MIDNIGHT

Tanker D. S. SCHOFIELD, Capt. Fox, from San Francisco, to load oil for Standard Oil Company of California.
Steamer SANTA MONICA, Capt. McGovern, from Eureka. Lumber cargo for J. R. Hennesy Company.

DEPARTURES

THURSDAY, AUGUST 27

*Steamer CATALINA, Capt. Morris, for Avalon, 10:20 a.m. Passengers, mail and freight for Wilmington Transportation Company.
*Steamer YALE, Capt. Self, for San Diego. Passengers and freight for Los Angeles Steamship Company.
*Steamer HARVARD, Capt. Poulsen, for San Francisco, 4:25 p.m. Passengers and freight for Los Angeles Steamship Company.
*Steamer AVALON, Capt. Mussetter, for Avalon, 4:30 p.m. Passengers and freight for Wilmington Transportation Company.
Steamer COMMERCIAL PATHFINDER, Capt. Wright, for Boston, 5:05 p.m. General cargo for Moore & McCormick Steamship Company.
Steamer HARRY LUCKENBACH, Capt. Green, for New York, 5:35 p.m. General cargo for Luckenbach Steamship Company.
Steamer JACOX, Capt. Evenson, for Seattle, 5:30 p.m. General cargo for Charles Nelson Steamship Company.
Steamer POINT LOMA, Capt. Benson, for Gray's Harbor, 5:50 p.m. To load lumber for Hartwood Lumber Company.
British steamer SALMANPOOL, Capt. Eves, for San Francisco, 6:15 p.m. General cargo for Figed Bros. Company.
Motorship GRYME, Capt. Richardson, 7:15 p.m. For San Diego. General cargo for Vancouver and San Diego Transportation Company.
Motorship VAQUERO, Capt. Johnson, for Santa Rosa Island, 7:35 p.m. To load cattle for Vaquero Steamship Company.

DUE TO DEPART

9 P.M. TO MIDNIGHT

*Steamer HUMBOLDT, Capt. Baughman, for San Francisco. Passengers and freight for White Flyer Steamship Company.
Tanker EL SEGUNDO, Capt. Holm, for Richmond, 35,000 barrels of oil for Standard Oil Company of California.
Tanker CATHWOOD, Capt. Phillipsen, for San Diego. Light oil for Union Oil Company.
Tanker RICHMOND, Capt. Smith, for Portland, 62,855 barrels of oil for Standard Oil Company of California.

CARGO VESSELS DUE TO ARRIVE

FRIDAY, AUGUST 28

*Steamer H. F. ALEXANDER, Capt. Bartlett, from Seattle. Passengers and freight for Pacific Steamship Company.
*Steamer YALE, Capt. Self, from San Diego. Passengers and freight for Los Angeles Steamship Company.
*Steamer AVALON, Capt. Mussetter, from Avalon. Passengers and freight for Wilmington Transportation Company.
*Steamer CATALINA, Capt. Morris, from Avalon. Passengers and freight for Wilmington Transportation Company.
Motorship ADMIRAL PEARY, Capt. Hansen, from Portland. General cargo for Pacific Steamship Company.
Steamer EDNA, Capt. Hellesto, from Portland. General cargo for McCormick Steamship Company.
Steamer MINNESOTAN, Capt. Smith, from Seattle. To load general cargo for American-Hawaiian Steamship Company.
Steamer WEST NOTUS, Capt. Hayberg, from Seattle. To load general cargo for Pacific-Argentine-Brazil Line. Swayne & Hoyt, local agents.
Tanker J. A. MOFFETT, Capt. Ober, from Portland. To load oil for Standard Oil Company of California.
Tanker W. M. IRISH, Capt. Evans, from Philadelphia. To load oil for Atlantic Refining Company. W. H. Wickersham, local agent.
Steamer DAISY GADSBY, Capt. Schulz, from Gray's Harbor via San Diego. Partial lumber cargo for S. S. Freeman Lumber Company.
Steamer SAMOA, Capt. Wormsley, from Columbia River. Lumber for Hammond Lumber Company.

CARGO VESSELS DUE TO DEPART

FRIDAY, AUGUST 28

*Steamer EMMA ALEXANDER, Capt. Halvorsen, for San Diego. Passengers and freight for Pacific Steamship Company.
*Steamer H. F. ALEXANDER, Capt. Bartlett, for Seattle. Passengers and freight for Pacific Steamship Company.
*Steamer YALE, Capt. Self, for San Francisco. Passengers and freight for Los Angeles Steamship Company.
*Steamer CATALINA, Capt. Morris, for Avalon. Passengers, mail and freight for Wilmington Transportation Company.
*Steamer AVALON, Capt. Mussetter, for Avalon. Passengers and freight for Wilmington Transportation Company.
Tanker RICHMOND, Capt. Smith, for Portland. 62,855 barrels of oil for Standard Oil Company of California.
British steamer CANADIAN SEIGNEUR, Capt. Potts, for Vancouver. General cargo for Canadian Government Merchant Marine.
British tanker TOCO, Capt. Walker, for Chile. 65,060 barrels of oil for Chilean Exploration Company.
Steamer IDAHO, Capt. Rubbanette, for Gray's Harbor. To load lumber for California and Oregon Lumber Company.

PASSENGER SCHEDULE

ARRIVING

Aug. 28—H. F. Alexander, Seattle, 6 a.m.
Aug. 28—Yale, San Diego, 2 p.m.
Aug. 28—Avalon, Avalon, 10 a.m.
Aug. 28—Catalina, Avalon, 6 p.m.
Aug. 29—Finland, New York, 7 a.m.
Aug. 29—Harvard, San Francisco, 10 a.m.
Aug. 29—Newport, San Francisco, 6 a.m.
Aug. 29—Venezuela, San Francisco, 6 a.m.
Aug. 29—Avalon, Avalon, 10 a.m.
Aug. 29—Catalina, Avalon, 6 p.m.
Aug. 30—Emma Alexander, San Diego, 7 a.m.
Aug. 30—Harvard, San Diego, 3 p.m.
Aug. 30—Yale, San Francisco, 10 a.m.
Aug. 30—Avalon, Avalon, 10 a.m.
Aug. 30—Catalina, Avalon, 6 p.m.

SAILING

Aug. 28—Emma Alexander, San Diego, 11 a.m.
Aug. 28—H. F. Alexander, Seattle, 5 p.m.
Aug. 28—Yale, San Francisco, 4 p.m.
Aug. 28—Catalina, Avalon, 10 a.m.
Aug. 28—Avalon, Avalon, 4:30 p.m.
Aug. 29—Calawaii, Honolulu, 12 noon.
Aug. 29—Harvard, San Diego, 3 p.m.
Aug. 29—Newport, San Francisco, 2 p.m.
Aug. 29—Rose City, Portland, 5 p.m.
Aug. 29—Venezuela, New York, 5 p.m.
Aug. 29—Catalina, Avalon, 10 a.m.
Aug. 29—Avalon, Avalon, 4:30 p.m.
Aug. 30—Finland, San Francisco, 7 a.m.
Aug. 30—Emma Alexander, Seattle, 3 p.m.
Aug. 30—Harvard, San Francisco, 4 p.m.
Aug. 30—Yale, San Diego, 3 p.m.
Aug. 30—Catalina, Avalon, 10 a.m.
Aug. 30—Avalon, Avalon, 4:30 p.m.

VESSELS IN PORT

(See Port Index for Berth Locations)

ACTIVE SHIPS

Passenger vessels:	
Calawaii, steamer	156
Emma Alexander, steamer	154
Cargo vessels:	
Bessemer City, steamer	190
Canadian Seigneur, British steamer	56
Florida Maru, Japanese steamer	230
Jeannette B., motorship	Long Beach
Mystic, steamer	157
Peacock, salvage steamer	196
Tama, Japanese cruiser	Anchor
Oil Tankers:	
E. T. Bedford, steamer	107
Stockton, steamer	241
Trinculo, British steamer	165
Toco, British steamer	Anchor
Tejon, steamer	240
Warwick, steamer	241
Lumber Carriers:	
Daisy Gray, steamer	195
El Capitan, steamer	74
Idaho, steamer	133

UNITED STATES VESSELS

U.S.S. Algorma.
U.S.S. Ortolan.
U.S.S. Pinola.
U.S.S. Sonoma.
U.S.S. S.C.-306.
U.S.S. motor tug 35.
U.S.S. motor tug 99.

ON SCHEDULE

Catalina, steamer	185

PLEASURE CRAFT

Black Swan, steam yacht	Anchor
Castana, steam yacht	Anchor
Emeral, motor yacht	Anchor
Sultana, steam yacht	Anchor

MOTION-PICTURE CRAFT

Bohemia, schooner	Anchor
Dauntless, schooner	41
Fox, schooner	51
Indiana, ship	51
Sequoia, schooner	41
William G. Irwin, schooner	41

VESSELS LAID UP

Alejandro, Mexican steamer	202
Angel, motorship	Fish Harbor
Bergen, steamer	Long Beach
Columbus, Norwegian whaler	106
El Cedro, steamer	105
El Cieuta, steamer	105
Hakadata, Pan. schooner	Long Beach
Hanka, Norwegian whaler	106
Hermosa, steamer	104
Katherine R., motorship	Anchor
Kosmos I, Nic. motorship	Long Beach
Mexico, Norwegian whaler	107
Monfalcone, barkentine	Long Beach
Norrona, Norwegian whaler	107
Oceania Vance, schooner	Long Beach
Walmea, steamer	Anchor
Wm. Bowden, schooner	133

TIDES FOR AUGUST, 1925

Los Angeles Harbor

HIGH WATER

Day	Time	Height	Time	Height
28	5:27	3.7	4:33	5.8
29	6:34	4.1	5:41	6.3
30	7:20	4.6	6:38	6.3
31	8:00	5.0	7:29	7.1

LOW WATER

Day	Time	Height	Time	Height
28	10:02	2.8	.....	...
29	0:39	0.4	11:24 a.m.	2.6
30	1:03	—0.3	12:28 p.m.	2.2
31	1:46	—0.6	1:22	1.7

SUN AND MOON

Day	Sunrise	Sunset	Moonrise	Moonset
28	5:37	6:38	2:15	....
29	5:38	6:37	3:17	0:41 a.m.
30	5:39	6:36	4:15	1:42
31	5:39	6:35	5:08	2:40

ARRIVALS AND CLEARANCES AT WORLD'S PORTS

[BY A. P. NIGHT WIRE]

SAN FRANCISCO, Aug. 27.—Arrived: La Placentia, 11:20 a.m., Port San Luis; Coos Bay, 4:10 a.m., Coos Bay; Newport, 5:30 a.m., Los Angeles; Arkansas, 6 a.m., Los Angeles; Chiapas, 9:30 a.m., Los Angeles; Canadian Observer, 10 a.m., Los Angeles; H. F. Alexander, 7:25 a.m., Seattle; Cadaretta, 11:40 a.m., Seattle; Mayfair, 8:45 a.m., Eureka; South Coast, 11:40 a.m., Crescent City; Orcus, 2 p.m., Tacoma; F. S. Loop, 3:55 p.m., Astoria; Chateau Thierry, 5 a.m., New York; Progress, 7 a.m., Pirate Cove; Catherine, 4:35 p.m., Port San Luis; Admiral Schley, 4:50 p.m., Los Angeles.

Sailed: Washington, 12:50 p.m., Eureka; Barbara C., 2 p.m., Aberdeen; West Nilus, 12:50 p.m., Sydney; Venezuela, 4:35 p.m., New York; Kermit, 5 p.m., Hamburg; H. F. Alexander, 5:15 p.m., Los Angeles; Newport, 6 p.m., Los Angeles; Los Angeles, 6:10 p.m., Los Angeles; Dorothy Alexander, 6:15 p.m., Victoria; Arkansas, 6:15 p.m., Victoria.

SEATTLE, Aug. 27.—Arrived: Ruslan, 12:15 p.m., San Francisco; Admiral Dewey, 2 p.m., Sound ports; West Calera, 8 p.m., Portland; Alameda, midnight, Southeastern Alaska; Stanwood, 3 p.m., Everett; Yorba Linda, 11 p.m., Viking, 6:45 p.m., Los Angeles; Wahkeena, 6:20 a.m., Selma City, 6:15 a.m., Tacoma.

Departed: Selma City, 10 p.m., Santa Cecilia, 4:30 p.m., Portland; Admiral Dewey, 5 p.m., San Francisco; Wahkeena, 7 p.m., Everett; Viking, 7 p.m., motorship California, 5 a.m., Tacoma; Shidzuoka Maru, 10 a.m., Orient.

PORTLAND (Or.) Aug. 27.—Arrived: General Botha, 4:40 a.m., Hongkong and way; Tiskaren, 8:30 a.m., Adelaide; Ipswich, 10 a.m., Baltimore and way; Lebec, 8:30 a.m., Los Angeles; Griffdu, 10:15 a.m., San Francisco, via Eureka and Coos Bay; Solano, 10 p.m., Los Angeles.

Departed: Brookings, 5 p.m., Los Angeles and San Francisco; Cascade, 3 p.m., Los Angeles; Santiam, 6 p.m., Los Angeles.

SAN DIEGO, Aug. 27.—Arrived: Frank D. Stout, Los Angeles, 8 a.m.; Yale, San Francisco, 8 p.m.

Departed: El Segundo, Los Angeles, 2 a.m.; Harvard, San Francisco, 9 a.m.; Frank D. Stout, Coos Bay, 4 p.m.

TACOMA, Aug. 27.—Arrived: Quinault, Vancouver, 1 a.m.; motorship Californian, North Atlantic, 7 a.m.

Sailed: Wahkeena, San Francisco, 8:10 a.m.; Sagadahoc, North Atlantic, 1 p.m.

GRAY'S HARBOR (Wash.) Aug. 27.—Arrived: Olympic, 6 a.m., Los Angeles; Oregon, 6 a.m., San Francisco; Mahukona, 7 a.m., Portland.

Departed: West Calera, 7 a.m., Seattle; William Campion, 7 a.m., New York.

EUREKA, Aug. 27.—Arrived: Port Sanders, 6 a.m., Trinidad; Magnolia, 6:10 a.m., Oregon coast; Traveler, 12:40 p.m., Trinidad.

Departed: Santa Barbara, 5:15 p.m., San Francisco; Centralia, 5:45 p.m., San Francisco.

EVERETT (Wash.) Aug. 27.—Arrived: Admiral Dewey, 6 a.m., Northland, yesterday, Seattle.

Departed: Northland, 4 a.m., Bellingham.

ASTORIA (Or.) Aug. 27.—Departed: West Katan, 1:20 a.m., New York and way.

VALDEZ (Alaska) Aug. 27.—Departed: Admiral Watson, yesterday; southbound.

CORDOVA (Alaska) Aug. 27.—Departed: Admiral Watson, 4:30 a.m., south.

VANCOUVER (B. C.) Aug. 27.—Arrived: Craftsman, noon, Liverpool.

VICTORIA (B. C.) Aug. 27.—Departed: West Calera, 8:30 a.m., Seattle.

ARRIVED

NEW YORK, Aug. 27.—Mexican, San Francisco; S. C. T. Dodd, Los Angeles; President Harding, Southampton; President Garfield, Marseilles; Oscar II, Copenhagen.

SAVANNAH, Aug. 27.—Grete (Ger.,) Hamburg.

YOKOHAMA, Aug. 25.—Lisbon Maru, Los Angeles.

SOURABAYA, Aug. 26.—Grace Dollar, San Francisco.

LIVERPOOL, Aug. 26.—New Foundland, Boston.

SAILED

NEW YORK, Aug. 27.—David McKelvy, Los Angeles; W. L. Steed, Los Angeles; Westphalia, Hamburg; Ohio, Hamburg; Zeeland, Antwerp.

HAMPTON ROADS, Aug. 27.—Luciston, Honolulu; Kearney, Liverpool.

SAVANNAH, Aug. 27.—Belgien, London; Emporia, Bremen.

JACKSONVILLE, Aug. 27.—Laila, Antwerp.

HONGKONG, Aug. 25.—West Faralon, San Francisco.

LIVERPOOL, Aug. 26.—Winifredian, Boston.

ANTWERP, Aug. 26.—Melita, Montreal.

CHERBOURG, Aug. 26.—Homeric, New York; Reliance, New York.

PALERMO, Aug. 23.—Patria, New York.

YOKOHAMA, Aug. 25.—President Wilson, San Francisco.

PLYMOUTH, Aug. 26.—Paris, New York.

RADIO REPORT

The Radio Corporation of America, in co-operation with the United States Public Health Service and the Seamen's Institute, will receive requests for medical and surgical service from ships at sea through the KSE station at Los Angeles Harbor.

[BY RADIO CORPORATION OF AMERICA.]

WILMINGTON STATION

Noon, August 26

ORIENT, New York for Portland, 1113 miles south of Los Angeles.
FLORENCE LUCKENBACH, Philadelphia for Los Angeles, 1394 miles south of Los Angeles.
ROTARIAN, Arica for Los Angeles, 1398 miles south of Los Angeles.
SULANIERCO, Newark for Portland, 1441 miles south of Los Angeles.
SINALOA, Acapulco for Manzanillo, 120 miles south of Manzanillo.

8 p.m., August 26

DIONYSSIOS STATHATOS, Los Angeles for San Francisco, 60 miles northwest of Los Angeles.
OKLAHOMA, San Francisco for Balboa, 415 miles south of San Francisco.
R. J. HANNA, Los Angeles for New York, 2050 miles northwest of Balboa.
CITY OF SAN FRANCISCO, San Francisco for Cristobal, 1560 miles south of San Francisco.
CHAS. R. McCORMICK, Portland for Boston, 1210 miles northwest of Balboa.
SALINA, Los Angeles for Manila, 6025 miles west of Los Angeles.

Noon, August 27

CHARLES PRATT, Los Angeles for Balboa, 2214 miles northwest of Balboa.
WM. ROCKEFELLER, Charleston for Los Angeles, 95 miles south of Los Angeles.
PAUL LUCKENBACH, New York for Los Angeles, 224 miles south of Los Angeles.
OKLAHOMA, San Francisco for Balboa, 590 miles south of San Francisco.
WM. IRISH, Balboa for Los Angeles, 245 miles south of Los Angeles.
SUNBEAM, Balboa for Los Angeles, 445 miles south of Los Angeles.
SUCUBACO, Los Angeles for Balboa, 412 miles south of Los Angeles.
TIGER, Norfolk for San Diego, 537 miles south of San Diego.
JOSEPH SEEP, Los Angeles for Baton Rouge, 2373 miles northwest of Balboa.
EDGAR BOWLING, Los Angeles for New York, 513 miles south of Los Angeles.

8 p.m., August 27

H. M. STOREY, Los Angeles for New York, 2313 miles northwest of Balboa.
D. G. SCOFIELD, Richmond for Los Angeles, 48 miles northwest of Los Angeles.
EDNA, San Francisco for Los Angeles, 138 miles northwest of Los Angeles.
J. A. MOFFETT, Point Wells for Los Angeles, 160 miles northwest of Los Angeles.
JANE NETTLETON, San Francisco for Guaymas, 256 miles from Guaymas.
JACOX, Los Angeles for Santa Barbara, 35 miles northwest of Los Angeles.
CHATTANOOGA CITY, Los Angeles for London, 18 miles south of Cape San Lucas.
SALMONPOOL, Los Angeles for Santa Barbara, left Los Angeles 6 p.m.

SAN FRANCISCO STATION

8 p.m., August 26

Motorship FORREST BANK, San Francisco for Manila, 1390 miles from San Francisco.
MANULANI, left Hilo for Honolulu 3 p.m.
MANOA, Honolulu for San Francisco, 1973 miles from San Francisco.
CANADIAN OBSERVER, Los Angeles for San Francisco, 116 miles from San Francisco.
MAUKONA, Westport for Aberdeen, 20 miles from Westport.
MAKENA, Abukini for San Francisco, 1260 miles from San Francisco.
CHARLIE WATSON, Ketchikan for San Francisco, 1150 miles from San Francisco.
WILHELMINA, San Francisco for Honolulu, 24 miles from San Francisco.
CHICKASAW CITY, Los Angeles for Honolulu, 925 miles from Los Angeles.
EL GRILLO, Vancouver for Los Angeles, 465 miles from Tatoosh.
WILLSOLO, Seattle for San Francisco, 473 miles from San Francisco.
STANDARD SERVICE, Aberdeen for San Francisco, 490 miles from San Francisco.
RUTH ALEXANDER, San Francisco for Victoria, 377 miles from Victoria.
MOERDYK, Astoria for San Francisco, passed Capt. Blanco, 7:30 p.m.
COL. E. L. DRAKE, San Diego for Richmond, 225 miles from Richmond.
JAVA ARROW, Shanghai for Los Angeles, 1065 miles from Los Angeles.

8 p.m., August 27

ADMIRAL FARRAGUT, Portland for San Francisco, 255 miles from San Francisco.
CHARLIE WATSON, Ketchikan for San Francisco, 890 miles from San Francisco.
RUTH ALEXANDER, San Francisco for Victoria, 47 miles from Victoria.
K. R. KINGSBURY, Los Angeles for Seattle, 170 miles from Seattle.
COMMERCIAL GUIDE, San Francisco for Gray's Harbor, 193 miles from Gray's Harbor.
DOROTHY ALEXANDER, San Francisco for Seattle, 777 miles from Seattle.
KERMIT, San Francisco for Hamburg, left San Francisco 5 p.m.
A. L. KENT, San Francisco for Portland, 400 miles from Columbia River.
CANADIAN IMPORTER, Sydney for Victoria, 590 miles from Victoria.
BARBARA C., San Francisco for Gray's Harbor, 42 miles from Gray's Harbor.
MAKIKI, Hilo for San Francisco, 94 miles from San Francisco.
WEST NILUS, San Francisco for Auckland, 54 miles from San Francisco.
J. A. MOFFETT, Point Wells for Los Angeles, 160 miles from Los Angeles.
H. F. ALEXANDER, San Francisco for Wilmington, 63 miles from San Francisco.
J. C. KIRKPATRICK, San Francisco for Seattle, 650 miles from Seattle.
ADMIRAL PEARY, San Francisco for Los Angeles, 144 miles from Los Angeles.
EL GRILLO, Vancouver for Los Angeles, 80 miles from San Francisco.
WILLSOLO, Seattle for San Francisco, 215 miles from San Francisco.
ALBERT JEFFRESS, Los Angeles for San Francisco, 165 miles from San Francisco.
EDWARD LUCKENBACH, Seattle for San Francisco, 200 miles from San Francisco.
DIONYSSIOS STATHATOS, Los Angeles for San Francisco, 140 miles from San Francisco.

[BY FEDERAL TELEGRAPH]

The Federal Telegraph Company, in co-operation with the Los Angeles Receiving Hospital staff, will receive requests for medical and surgical services from ship crews from vessels at sea through KOK station at Los Angeles without charge.

LOS ANGELES STATION

8 p.m., August 26

ROBIN ADAIR, Los Angeles for New York, 723 miles from Los Angeles.
UTACARBON, Los Angeles for Balboa, 2270 miles northwest of Balboa.
WATERTOWN, Los Angeles for London, 244 miles from Los Angeles.
BEN AVON, San Francisco for Colon, 651 miles south of San Diego.
ATLANTIC CITY, New York for Honolulu, 2189 miles from Balboa.

Noon, August 26

STANLEY DOLLAR, Philadelphia for Los Angeles, 666 miles from Los Angeles.
TIGER, Norfolk for San Diego, 787 miles from San Diego.
FRANCIS POWELL, New York for Los Angeles, 805 miles from Los Angeles.

Noon, August 27

AGWISTONE, Los Angeles for New York, 266 miles south of Los Angeles.
STANLEY DOLLAR, Philadelphia for Los Angeles, 402 miles south of Los Angeles.
ROBIN HOOD, New York for San Francisco, 355 miles south of San Francisco.

8 p.m., August 27

FRANK G. DRUM, Ventura for Avon, 50 miles north of Ventura.
HARVARD, Los Angeles for San Francisco, 70 miles north of Los Angeles.
SANTA MARIA, Taltal for Los Angeles, 303 miles south of Los Angeles.
WEST NOTUS, Buenos Aires for Los Angeles, 57 miles south of Los Angeles.

SAN FRANCISCO STATION

8 p.m., August 26

MAUNAWILI, San Francisco for Honolulu, 1745 miles from San Francisco.
PAUL SHOUP, San Francisco for Pearl Harbor, 161 miles from Pearl Harbor.
LUBRICO, Point Wells for Richmond, 353 miles from Richmond.
MEIGS, San Francisco for Manila, 1944 miles from San Francisco.
HANNAWA, Portland for New York, 1655 miles from Columbia River.
TULSA GAS, Los Angeles for Pearl Harbor, 1094 miles from Pearl Harbor.
FINLAND, Balboa for San Diego, 755 miles from San Diego.
PRESIDENT HAYES, San Francisco for Kobe, 1327 miles from Honolulu.
SONOMA, San Francisco for Sydney, 2317 miles from San Francisco.
PRESIDENT WILSON, Yokohama for San Francisco, 2649 miles from Honolulu.
PRESIDENT CLEVELAND, Kobe for Shanghai, 235 miles from Kobe.

8 p.m., August 27

LOS ANGELES, Martinez for Los Angeles, 343 miles from Los Angeles.
YOSEMITE, Port Ludlow for San Francisco, 130 miles from San Francisco.
NOYO, Los Angeles for San Francisco, 95 miles from San Francisco.
SHASTA, San Francisco for Gray's Harbor, 579 miles from Gray's Harbor.
NEWPORT, San Francisco for Los Angeles, 17 miles from San Francisco.
LAKE FRANCES, Columbia River for Los Angeles, 518 miles from Los Angeles.
EVERETT, Tacoma for Guaymas, 373 miles from Los Angeles.
OLEUM, Ventura for Martinez, 44 miles from Martinez.
LUBRICO, Point Wells for Richmond, 53 miles from Richmond.
VENEZUELA, San Francisco for New York, 31 miles from San Francisco.
LA PURISIMA, Honolulu for San Luis, 395 miles from San Luis.
F. A. WARNER, Coos Bay for San Francisco, 345 miles from San Francisco.
MOJAVE, Buenos Aires for Los Angeles, 638 miles from Los Angeles.
W. F. HERRIN, Honolulu for Los Angeles, 1494 miles from Honolulu.
WEST CHOPAKA, San Francisco for Yokohama, 962 miles from San Francisco.
CARRISO, Hilo for San Francisco, 688 miles from San Francisco.
MAUNALEI, Honolulu for San Francisco, 600 miles from San Francisco.

PORTLAND STATION

8 p.m., August 26

REMUS, Honolulu for Tacoma, 300 miles from Cape Flattery.
WEST CHOPAKA, San Francisco for Yokohama, 724 miles from San Francisco.
MOERDYK, Astoria for San Francisco, passed Cape Blanco 7:30 p.m.
ETNA MARU, Vancouver for New York, Lat. 46.52 N., Long. 124.50 W., noon.
ARIZONA MARU, Seattle for Yokohama, 79 miles from Victoria.
AKIBASAN MARU, Yokohama for San Francisco, 1000 miles from San Francisco.
SHUNSHO MARU, Japan for Portland, 820 miles from Astoria.
IWATESAN MARU, Miike for Seattle, 1400 miles from Seattle.
CLYDE MARU, Muroran for Gray's Harbor, Lat. 49.46 N., Long. 133.33 W.
WEST CAYOTE, Dairen for San Francisco, 1837 miles from San Francisco.
GOLDEN GATE, Los Angeles for Vancouver, passed Takima Head 9 p.m.
WEST KATAN, Portland for Los Angeles, passed out Columbia River Bar 1:10 p.m.
OAKRIDGE, Portland for Yokohama, 1073 miles from Columbia River.
DEWEY, Portland for Yokohama, 2175 miles from Columbia River.
WEST NIGER, Otaru for San Francisco, 3610 miles from San Francisco.
WEST IVAN, Hongkong for San Francisco, 1625 miles from San Francisco.

8 p.m., August 27

CECILO, Anacortes for San Francisco, 305 miles north of San Francisco.
HEATHFIELD, Victoria for Balboa, 130 miles south of Cape Flattery.
WHITNEY OLSON, Redondo for Bellingham, 301 miles from Bellingham.
CADDOPEAK, San Francisco for Tacoma, 386 miles from San Francisco.
MULTNOMAH, San Francisco for Portland, 75 miles south of Columbia River.
ADMIRAL FISKE, San Francisco for Portland, 35 miles south of Astoria.
ERNEST H. MEYER, Gray's Harbor for Los Angeles, 39 miles south of Gray's Harbor.
DAVID C. MEYER, San Francisco for Portland, 110 miles south of Columbia River.
LOS ALAMOS, Martinez for Barnett, 190 miles from Barnett.
KALFARLI, Portland for Varna, 30 miles from Portland.
WEST KATAN, Westport for San Francisco, 178 miles from Columbia River.

News of Ships and Sailings at Pacific Ports

[BY A. P. NIGHT WIRE]

SAN FRANCISCO, Aug. 27.—Leaders in shipping and other local industries tendered a banquet tonight to Charles H. Spear, president of the State Harbor Commission, who retires September 1 to become manager of the port at Los Angeles. H. Clay Miller, president of the Chamber of Commerce, presided and presented Mr. Spear with a bronze ship bell with clock attachment and a desk set.

Recently 400 employees of the harbor commission presented Mr. Spear with a silver service.

Approximately 53,200,000 feet of lumber, board measurement, was shipped to San Francisco by water during the months of June and July of the current year, figures compiled by the State Harbor Board Commission show. These figures compare favorably with previous months and show a gradual increase in the demand here.

The westbound five-day service of the American-Hawaiian Steamship Company in the intercoastal trade becomes a reality this week with the arrival here of the steamer Floridian, scheduled for tomorrow.

Capt. Frank M. MacGraw, shipping master and head of the legal department of the Shipowners' Association and the Pacific American Steamship Association of San Francisco, today tendered his resignation, which will be effective on September 1.

Painted in the colors of the Diamond Jubilee, the Panama Mail liner Venezuela sailed from this port today for New York, via Mexican and Central American ports.

SEATTLE, Aug. 27.—The Swedish steamer Tisnaren, in the Australian service of the General Steamship Corporation, is scheduled to arrive here Monday to load a cargo of approximately 1,700,000 feet of lumber and 800 tons of box shook for Australian ports.

The five-masted barkentine Forest Dream was chartered today by British Columbia interests to carry a full cargo of lumber to ports in the Indian Ocean. She will bring back a cargo of teak, mahogany and other hardwoods.

PORTLAND (Or.) Aug. 27.—The General Botha, is to load wheat for export by Strauss & Co., arrived at the Eastern and Western Lumber Company's mill to load. The West O'Rowa left Kobe for Manila today, said a message received by the Columbia Pacific Shipping Company, operators. The West Keats of the same fleet arrived at Nagoya today on its way to San Francisco and Portland. The West Nomentum left Tsingtao Thursday for Taku Bar. The West Kader sailed about the same hour from Cebu for Davao. The West Jena arrived at Manila Thursday.

No delay is contemplated in the steamer West Jessup's sailing schedule. The steamer, damaged in a collision with the tug Roberta and a fleet of barges Saturday night, was taken off dry dock tonight. Repairs to plates above the water line will be carried on while the steamer is alongside loading docks.

TACOMA, Aug. 27.—To load freight for the east coast, the motorship Californian arrived this morning. Included in the freight discharged was conduit wire valued at several hundred thousand dollars, for the municipal power project here. The Californian has 1100 tons of freight to load here, including a shipment of 150 tons of bacon for New York delivery.

With copper, doors, lumber and canned goods for delivery to United Kingdom ports, the steamship Selma City sailed early this morning for Seattle. The steam schooner Viking of the McCormick service is listed to berth this evening to discharge freight from the south. After discharging, she will load 150,000 feet of lumber for California.

With freight for California, composed of lumber and general merchandise, the McCormick Line steamer Wahkeena sailed from here early this morning.

ASTORIA (Or.) Aug. 27.—The Canadian merchant steamer Canadian Coaster, out of Ocean Falls, B. C., will be due at the local terminals early tomorrow with 2600 tons of paper pulp for the Crown Willamette Paper Company.

The steamer Brookings was due at the local terminals tonight to load 180 tons of flour, salmon and general freight for California delivery.

The steam schooner Bert E. Haney will be due at the terminals tomorrow to load 100 tons of flour and feed for California.

The steam schooner Cascade completed loading lumber at Westport today and departed for Los Angeles.

The steamer J. R. Gordon completed loading lumber at Wauna today and was scheduled to depart tonight for New York.

MARINE CORPS

[EXCLUSIVE DISPATCH]

WASHINGTON, Aug. 27.—Marine Corps orders:

Col. W. G. Powell to Quantico, Va.
Capt. L. W. Burnham to Haiti.
Capt. H. L. Dye to Washington, D. C.
Capt. R. R. Wright to Philadelphia.
Capt. J. E. Davis to Quantico.
Capt. R. E. Williams to Quantico.
First Lieutenant L. M. A. Edson to Quantico.
Following to Guantanamo Bay, Cuba: Maj. A. Racicot, Capt. W. F. Becker, Capt. L. B. Reagan, Capt. E. L. Pelletier, Capt. J. F. McVey, First Lieutenant W. P. Leutze, First Lieutenant F. C. Biebush, First Lieutenant R. C. Battle, Second Lieutenant F. A. Curtis, Second Lieutenant W. A. Page, Second Lieutenant A. W. Cockrell, Second Lieutenant H. P. Stevens.
Col. H. C. Reisinger to Quantico.
Lieut.-Col. W. L. Redles to Quantico.
Capt. W. F. Brown to Quantico.
Capt. L. W. Wright to Quantico.
First Lieutenant R. C. Alburger to Quantico.
First Lieutenant M. J. Gould, Quantico.
Quartermaster Clerk J. B. Reamy to Guantanamo Bay, Cuba.
Following to Quantico: Maj. A. J. White, Capts. R. J. Bartholomew, J. F. Blanton, J. J. Burks, First Lieutenants E. J. Mund, G. A. Plambeck, W. E. Quaster, Second Lieutenants K. C. Chappell, W. W. Conway, A. W. Ellis, T. C. Perrin, J. R. Bhastein, F. A. Shebley.
Col. W. R. Harlee to Washington.
First Lieutenant G. T. Hall to San Diego.
Following promoted to ranks indicated: Lieut. Cols. F. D. Kilgore, W. M. Small, Maj. H. C. Pierce, Capts. J. A. Mixson, L. R. Warrington, Lieutenants H. D. Palmer, I. W. Miller, J. N. Smith, L. B. Marie, Jr., A. J. Burks.

SAN PEDRO NET TEAM IS HEAVY WINNER

In the school playground tennis tournament the San Pedro entries showed rare form by taking five first places in the junior and senior classes in the matches which were played on the Central Playground courts yesterday.

Following are the results of the final matches:

JUNIOR DIVISION

Singles—John Ross of Los Feliz won from Virgil Brown of McKinley, 6-3, 6-3.

Doubles—Harry Hansen and Presley Tanner of San Pedro won from Leroy Osborne and Carl Hill of Los Feliz by default.

SENIOR DIVISION

Singles—Junior Parker of San Pedro won from Clay Mahoney of La Canta, 6-0, 6-4.

Doubles—Leroy Halstead and Laurence Mitchell of San Pedro won from John Mollnari and J. De Maria of Central, 6-3, 6-4.

UNLIMITED DIVISION

Singles—William Amundsen of San Pedro won from Bob McCleary of Franklin, 6-1, 6-2.

Doubles—San Pedro team won from Franklin in three fast sets.

BASEBALL GAMES AT CENTRAL

Senior division—Lorena, 6; Manchester, 3. Unlimited division—McKinley, 20; Chatsworth, 12.

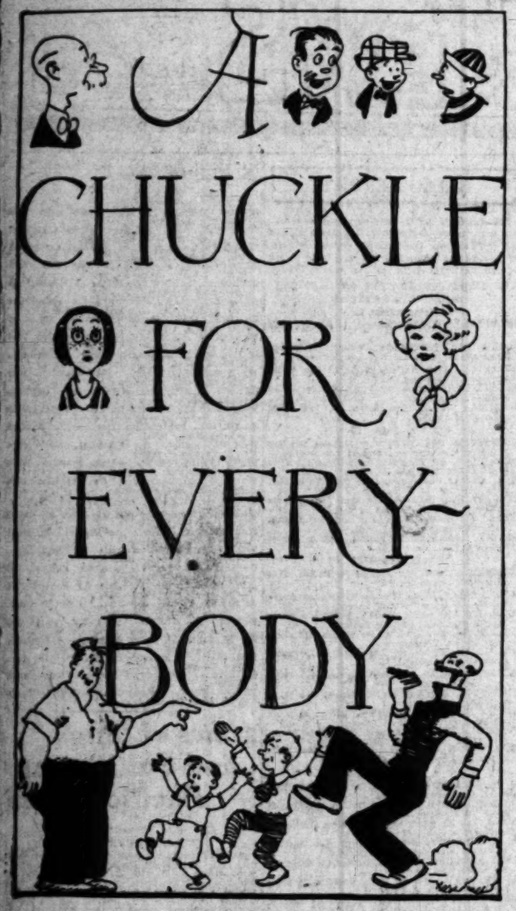

THE GUMPS

Ashes of Roses

By Sidney Smith

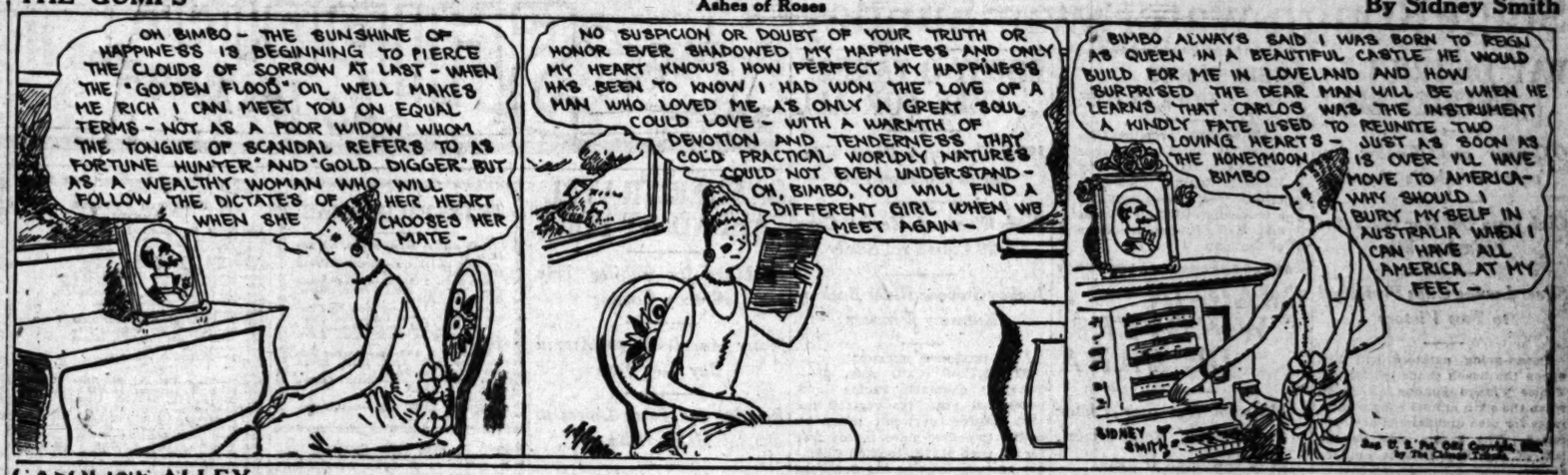

GASOLINE ALLEY

Granted!

By King

The Minute That Seems A Year.

By GLUYAS WILLIAMS

© McClure Newspaper Syndicate

WHEN YOU'VE BECOME SO ENGROSSED IN NARRATING THE FULL DETAILS OF WHY MRS. BROWN AND MRS GREEN ARE NO LONGER ON SPEAKING TERMS, THAT YOU FAIL TO NOTICE THE TRAIN HAS STOPPED UNTIL YOU SUDDENLY REALIZE YOU'RE TALKING IN A HIGH PITCHED VOICE THAT CAN BE HEARD AT THE OTHER END OF THE TRAIN

GLUYAS WILLIAMS

ELLA CINDERS

Exterior Decoration

By Bill Conselman and Charlie Plumb

WINNIE WINKLE, THE BREADWINNER

Lots of Time

By Branner

REG'LAR FELLERS

Copyright, 1925, by the Bell Syndicate, Inc. Trade Mark Reg. U. S. Pat. Off.

By Gene Byrnes

Jimmy Knows What Real Martyrdom Is

MINUTE MOVIES

By Ed Wheelan

HAROLD TEEN

Almost Foiled

By Carl Ed

BUSINESS FINANCIAL COMMERCE

HOUSING LOAN DEMAND GROWS

Only Few Single and Duplex Houses Vacant

Trend of Home Seeker is for Smaller Quarters

Permanency of Los Angeles Residents Greatest

That the demand for housing loans in Los Angeles during the past sixty days has been greater than ever before and that the housing situation in this city is 20 per cent better than a year ago was the statement made yesterday by Charles B. Hopper, executive vice-president of the Security Housing Corporation of Los Angeles.

The smaller percentage of vacancies in single and duplex houses over apartments tends to show the greater demand for the smaller home, he declared. It is estimated that the percentage of vacant single and duplex houses at present is about 5 per cent compared with a normal percentage of vacancy of 4 per cent. In explaining this condition Mr. Hopper said:

DEMAND FOR SINGLES

"Due to the year-round climate and the desire for the outdoors and more room and yard for the children to play in, the tendency of the home seeker is to want single or duplex houses rather than apartments. The plan as worked out by the seventy or eighty mortgage companies in Los Angeles for providing housing loans has made it possible for the man with a small income to own his home.

"It is possible for the home seeker to secure funds to finance a home, payable approximately the same as rent. A strong demand for single houses has arisen. Some home seekers prefer duplexes as it is usually possible to rent one-half of the house for a sufficient amount to cover the monthly payment on the entire loan.

"The economical thing the citizens of Los Angeles could do to relieve the rent and housing situation here would be to vote bonds for a subway or rapid-transit system, which would make it possible for the home seeker to live farther from the busy metropolitan district and thereby enable him to secure homes at a much smaller cost."

LOANS LARGE

During the first six months of this year there were 6514 permits issued in Los Angeles for single dwellings representing a total expenditure of $21,703,325, compared with 7958 permits issued during the first six months of last year with a total valuation of $21,112,184. During the first half of this year there were 1006 permits issued for duplex homes representing an expenditure of $5,310,470, compared with 2131 permits issued during the corresponding period of last year at a valuation of $9,975,778. The total valuation of permits for single and double dwellings in Los Angeles during the first six months of 1925 was $27,013,795 and thetota l for the first half of 1924 was $31,087,522.

The decrease in the valuation of permits issued for dwellings this year over last year, and the increasing demand for homes of this type, has brought about the low percentage of vacancies, according to Mr. Hopper.

Figuring that housing loans have financed 50 per cent of the dwellings in Los Angeles, approximately $14,000,000 in housing loans was obtained in the first half of 1925, compared with approximately $15,500,000 in the same period of last year.

Permanency Greater

The permanency of Los Angeles residents is indicated in figures issued by the United States Bureau of Census, which show that a greater percentage of the people of Los Angeles own their homes than in any one of eighteen of the largest cities of the United States. It is shown that 41.2 per cent of the people of Los Angeles own their homes. Detroit stands next to Los Angeles with a total of 39.5 per cent of home owners, with Baltimore third with 36 per cent.

Following is a list of large cities of the United States and the home ownership percentage.

	Percentage.
Los Angeles	41.2
Detroit	39.5
Baltimore	36.0
Cleveland	35.9
Milwaukee	35.9
Denver	34.3
Philadelphia	29.4
San Francisco	28.2
Pittsburgh	27.7
Washington, D. C.	26.6
Chicago	26.1
Cincinnati	24.3
St. Louis	23.9
New Orleans	22.8
Atlanta	22.7
Boston	18.2
New York City	13.2

MARKET INDEX

The following index will be found convenient for quickly locating market information in this issue of The Times:

	Page
Bond quotations	14
Business news	13
Building permits	17
Citrus fruits	15
California dried fruits	17
Cotton	17
Eggs, poultry (butter and eggs)	15
Foreign exchange (money)	14
Grains	15
Live stock	16
Metal market	17
Money, exchange	14
Produce, Los Angeles	17
Weekly Federal Reserve Statement	16
STOCKS—	
Boston	14
Chicago	16
New York	16
New York oils	14
New York (curb)	14
Stocks and bonds in San Francisco	14
Salt Lake	14

OIL TRADERS NOT SELLERS

Few Liquidating Orders From Pacific Coast are Reported by Wire Houses; Margins Called

BY EARLE E. CROWE

Reductions in the prices of gasoline and crude oil may frighten the oil traders in the East, but here in California the speculators in this class of stocks are standing firm. Pacific Coast wire houses report that the tendency is to buy on the decline rather than to sell. Long accounts in the leading California oils have increased substantially in the last few months, an deven the rapid depletion of margins fails to drive the buyers out of the market. Calling for more margin protection has become general, however, in the last few days or so, but there has been very little selling on this account.

Los Angeles, as far as trading in New York Stock Exchange securities is concerned, is mainly an oil market. Most of the traders have been bulls on the oil shares since the first of the year and have managed to stay with the market even though the oil group has failed to respond as expected. Perhaps the situation is analogous to the mining camps, where the speculators, because of their familiarity with developments in the mines, support the mining stocks all the way down to the bottom, and refuse to consider factors in the general market that exert an influence.

EAST IS BEARISH

Apparently, the selling of oils originates from the eastern speculators, who have turned bearish as the result of the cuts in gasoline and crude oil. Traders still in the oil market must have taken substantial losses on the basis of the declines from the high points reached this year. Nine of the stocks in which California traders deal in the most show an average loss of more than 11 points between the high and yesterday's closing prices. This does not necessarily mean, however, that the oils are in a major bear movement for stocks frequently rebound from reactions of this size and score substantial gains.

The greatest loss is shown by Pan American "B," amounting to 22½ points. Pacific Oil has receded 12 1-4 points from the high, and General Petroleum, 14 3-4. California Petroleum has lost 10 7-8; United Oil, 14½; Union of California, 9½, and Associated Oil, 6 1-4. Standard Oil of California has turned in the best performances, having fallen only 4½ points from the peak level for the year.

One point to consider in studying the course of the oil stocks for the remainder of the year is the amount of low-cost oil retained in storage. Probably most of the California companies have disposed of a good portion of the cheap storage supply, which is represented in the profits shown in the six months' statements. If crude-oil prices remain around present levels, the companies still retaining a sizable amount of cheap oil in storage will possess a valuable source of profits to include in the year's statement, but the other companies have already realized on this source and so informed the stock market in the semiannual reports.

To what extent the profits from storage oil affected the earnings for the first six months is conjectural. Nearly all of the leading California companies, however, turned in favorable statements as compared with the first half of 1924, and they will have to equal these earnings in the last half of the year in order to influence stock-market support.

PROFITS FAVORABLE

Seven oil companies listed on the Los Angeles Stock Exchange reported net profits for the half year 19 per cent above profits for the same period of 1924. Associated Oil, Pacific Oil, United Oil, California Petroleum and Shell Union submitted the best statements, each showing satisfactory increases in net income.

As the result of the demoralization of the gasoline market east of the Rockies, the large California refiners may lose an important source of income. Most of them have been taking a comfortable profit on tanker shipments to the East Coast, but the contracts, as a rule, expire at the end of the year. Spot shipments have practically ceased and, unless the eastern situation clears, it appears that the major organizations will have to depend on retail distribution for profits in the coming months. And competition is so keen in California in the marketing field that the margin of profit is extremely small.

Over a period of five years, even at present prices, the stocks of many of the California companies show satisfactory profits to the owners. Taking into account the stock dividends, subscription rights and reductions in par value, the oil stockholder who has stayed with his line of shares has little cause for complaint.

London Daily Radio

BY ARTHUR W. KIDDY

BY WIRELESS—EXCLUSIVE DISPATCH

Copyright 1925 New York Evening Post, Inc.

LONDON, Aug. 27. — Financial markets were irregular today, securities responding unevenly to overnight developments.

French rentes were in demand as a result of the tentative agreement on settlement of the French debt, while Mexican bonds were bid up sharply on expectation of an early resumption of interest payments. London quarters seem uninformed on this supposed development, but reports from America are accepted as possible.

The impression grows that the announcement of the settlement of the French debts purely tentative and of a preliminary character, dealing with principles rather than details. Obviously everything depends on the French arrangements with the United States.

The money market steadied, although there was some disappointment over the failure of the Bank of England to reduce the bank rate today. It will be remembered that a fortnight ago I deprecated this action. Dearer money prospects were responsible for some easement in investments.

The weekly statement of the Reichbank reveals an increase of more than £1,000,000 in gold bullion, thus confirming previous cables of heavy purchases of gold by Central European banks.

French loans were in rather better demand and rates on Paris rallied in responding to the announcement of an agreement on the French war debt. It is obvious, though, that the settlement is merely tentative and the terms provisional depending as they do on the arrangements France makes with the United States when negotiations are undertaken next month.

American's position has become somewhat embarrassing as the result of last night's developments here, but it is generally believed that the American government will lose no time in stating its unreadiness to be guided by the British terms, reserving its right to consider the matter quite independently.

In the meantime our arrangements appear rather vague and ambiguous in two respects. Apparently there is no certainty whether there is to be a five-year moratorium, as hinted in the official and unofficial statements, while in the second place the rather broad assertion that French payments are to be suspended, if the safety of France or French exchange is threatened, is obviously absurd and impossible.

Chinese bonds were in better demand, although there was some irregularity in the foreign list. Oils were unsettled, but rubber stocks were strong. Industrials were inclined to react.

It was reported that a contract had been signed by the Austin Motor Company, one of the oldest motor concerns here, under the terms of which General Motors, Ltd., acquires control.

Norwegian and Danish currencies continued to improve, but French francs closed under the best.

TIMBER FIRE RAGES IN NORTHERN FORESTS

[BY A. P. NIGHT WIRE]

SPOKANE (Wash.) Aug. 27.—Fires in timber in Northern Idaho and Eastern Washington today threatened destruction of property at widely separated localities. Flames with a mile front swept perilously close to Spirit Lake, Idaho, and a fire warden's crew of fifty men, supplemented by many volunteers from the town and nearby lumber mills, was fighting to stay the advance.

DEMAND IN IRON LINES IMPROVING

Pacific Coast Inquiry for Week Reported as of Larger Volume

BY DON PARTRIDGE

(Associate Editor, Iron Trade Review)

While prices in some lines are still at a low level, general consumption is showing improvement, stocks on hand are by no means large and the trade generally is more optimistic over the outlook for the balance of the year.

Concrete bar awards involved less than 500 tons, and included 250 tons for the Del Monte Hotel in California, and 200 tons for the Community Apartments in San Francisco, awarded to an unnamed bar jobber. A fair tonnage is pending on the larger projects, while the smaller jobs continue to comprise the bulk of the tonpage sold.

Plate prices range from 2.30 cents to 2.35 cents, c.i.f., the former price applying only on large lots. Awards this week exceeded 1000 tons, of which Standard Oil Company placed 250 tons and the Southern Pacific Company 300 tons, with eastern mills. The Albina Marine Iron Works secured 300 tons for vegetable oil tanks for five government freighters at Portland. Interest is centered in the Oakland pipe-line project, bids on which will be opened September 4, next, and involving over 80,000 tons. The Pan American Petroleum Company is asking for bids on some small tanks which will require about 100 tons of material.

Only 400 tons of structural shapes were reported this week. The Union Iron Works secured 125 tons for a theater and office building in Santa Ana, the California Steel Company 100 tons for the Del Monte Hotel, and the Llewellyn Iron Works, 140 tons for the Carthay Center Theater in Los Angeles. Pending business aggregates over 6000 tons, 1500 tons of which came up this week. Prices range from 2.35 cents to 2.40 cents c.i.f., the latter being the general run.

The outstanding feature of the market was the inquiry issued by the Southern Pacific Company for 850,000 tie plates, aggregating 4200 tons, 2000 tons of track spikes, and 240 tons of track bolts. Inquiries are in the market for 500 tons of 70-pound rail, 800 tons of 80-pound rail, and 500 tons of 50-pound rail.

Pending cast-iron pipe tonnages exceed 10,000 tons and the demand is more active now than it has been for any time during the last three months. Pasadena placed 330 tons this week with two companies.

GAIN SHOWN IN EARNINGS OF SANTA FE

Net Increase for July of $1,155,310 Reported Over Same Period in 1924

Santa Fe net earnings showed a gain of $1,155,310 for July over the corresponding period of last year, according to the financial statement given out yesterday by the local offices of the company.

The gross operating revenues for the month amounted to $20,564,748, compared with $19,156,333 for July, 1924, an increase of $1,408,415. The railway operating expenses for the month were $14,185,035, an increase of $3022. The net operating income was $4,724,336, compared with 3,569,025 of July, last year.

For the seven months including July, 1925, the total railway operating revenues amounted to $126,967,182, compared with $122,623,486 for the corresponding period last year, an increase of $4,343,696. The net operating income for the period was $20,190,281, as against $15,535,706 for the first seven months of 1924, a gain of $4,573,575 in the net.

The total operating expenses for the period were $96,490,308, a decrease of $2,572,122, compared with the first seven months of last year. The railway tax accruals for the seven months amounted to $8,736,978, compared with $7,975,917 for the same period last year, an increase of $761,061.

BUSINESS TODAY

Exchange Rates on Denmark and Norway Advance to 90 and 75 Per Cent of Parity, Respectively, Despite Efforts of Authorities to Check Rise.

BY PAUL WILLARD GARRETT

[EXCLUSIVE DISPATCH]

[Copyright, 1925, New York Evening Post, Inc.]

NEW YORK, Aug. 27.—A curious phenomenon is brought to light in the continued rise of exchange rates on Norway and Denmark in the face of growing resistance on the part of Scandinavian authorities.

Despite the recent reduction in the bank rate by both the Bank of Denmark and the Bank of Norway, exchanges continue to soar toward parity. Exporters whose trade has been interrupted by the sharp rise that now has gone forward without interruption for eight months are loud in their protests. Yet financial authorities in the two countries have so far been unable to effect a stabilization on a satisfactory level.

Rates on Denmark have advanced to more than 90 per cent of gold parity, against 66 per cent at the beginning of the year, while Norwegian rates have reached 75 per cent of parity against 56 per cent at the beginning of 1925.

Several factors have contributed to the phenomenal recovery, which may or may not continue to eventual stabilization at par.

CAUSE TRACED

Although the principal factor in the upturn has been the substantial economic progress recorded in the two countries, a point that cannot be overlooked is the speculative element. With the virtual stabilization of sterling early in the year and the later "pegging" of French and Italian exchanges, speculators turned their attention to the two Scandinavian currencies that had not reached par.

Definite announcements that government authorities had taken steps to bring about a return to a gold basis encouraged purchases of currencies and securities of Norway and Denmark, and also paved the way for accumulation of large balances by foreigners in Scandinavian banks. Favorable bank rates provided an incentive and, although these rates have since been reduced from 6½ to 5½ per cent, they still are favorable.

Moreover, credits were obtained in the United States, which permitted additional funds to accumulate in Copenhagen and Oslo. The result has been that the central banks have increased their holdings of foreign exchange and thus strengthened their position in the event of any future tendency toward depreciation of currency.

The Bank of Norway's "balance abroad and foreign bills" amounted on July 22 to 58,000,000 kroner, as compared with 10,000,000 a year before, while the item "balance abroad" in the returns of the Bank of Denmark totaled 109,000,000 kroner on July 31, against only 16,000,000 kroner twelve months before.

OTHER FACTORS

Speculation and accumulation of balances in Copenhagen and Oslo are by no means the only factors involved. Imports by Norway this year are considerably smaller than in 1924, while Danish imports were sharply restricted by labor trouble during the summer.

Another factor furthering and consolidating the rise has been the fall of Danish and Norwegian commodity prices. The latter dropped from 281 in February, taking 1913 as the base, to 260 in June, while in the case of Denmark, on the same base, the decline extended from 243 in January to 212 in July.

Now the point has been reached where authorities are undoubtedly puzzled over whether to let the movement continue in the hope of an early restoration of parity or whether it would be wiser to check the upturn and attempt to effect stabilization on current levels. In the case of Denmark legislation was adopted about a year ago which contemplated establishment of exchange on a basis of 70 per cent of parity by the end of next year. This point has already been far surpassed.

The governor of the Bank of Norway recently expressed the opinion that the rise had been more rapid than conditions justified and that "the risk of reaction is growing every day." Yet no sign of a reaction has become evident. Needless to say every precaution is being taken to prevent any severe break.

New Issue $1,500,000

Brownstein-Louis Realty Co.

[All stock except directors' qualifying shares is owned by the Brownstein-Louis Company]

First Mortgage 6½% Sinking Fund Gold Bonds

(Closed Mortgage)

IMPORTANT POINTS:

Secured by First (closed) Mortgage on Valuable retail corner property and Building Owned in Fee.

Property has frontage on THREE Streets, namely 200 feet on Figueroa, 227 feet on Eighth and 226 feet on Potter Park Ave.

Building is of Class "A" construction—fireproof—reinforced concrete—design will permit conversion to retail use.

Ground floor store portion of building is source of independent income of nearly $3000 cash rentals per month.

Entire remaining portion leased for 20 years to company in successful operation for 30 years and which has net worth of over $2,500,000.

Application has been made to have these Bonds Certified as Legal Investment for California Savings Banks.

Additional Details on Request

HUNTER, DULIN & CO.

GOVERNMENT, MUNICIPAL AND CORPORATION BONDS
NINTH FLOOR, 629 SOUTH SPRING STREET
PHONE MAIN 6801
LOS ANGELES
Private Wire Service to All Markets

$150,000

City of South Gate Water Works

(Los Angeles County)

5½% BONDS

Dated July 2, 1925. Denomination $1000, $750.

Principal and semi-annual interest (January and July 2nd) at the office of the Treasurer of the City of South Gate, California.

FINANCIAL STATEMENT

Assessed Valuation 1925	$3,604,605.00
Total Bonded Debt (incl. this issue)	163,000.00
Area	2 sq. miles
Population (estimated)	7365

MATURITIES AND PRICES

1926 to yield	4.30%
1927 to yield	4.40%
1928 to yield	4.50%
1929 to yield	4.60%
1930-1940 to yield	4.70%
1941-1965 to yield	4.75%

Tax Exempt in California and Exempt from Federal Income Taxes. Legal Investment for Savings Banks in California.

Acceptable as security for public moneys and Postal Savings deposits. Legality subject to approval of Mr. John C. Thompson of New York City.

THE CITY OF SOUTH GATE is 7 miles from the City of Los Angeles, and is southwest of and adjacent to the City of Huntington Park. It is located on the Long Beach and Manchester Avenue Boulevards, being about 12 miles distant from the City of Long Beach. The city is served by the Southern Pacific and the Union Pacific Railroads and is the terminal of the Los Angeles "J" Car Line (yellow city line).

We Specialize in Government & Municipal Bonds

R. H. MOULTON & COMPANY

LOS ANGELES
TITLE INSURANCE BUILDING
Telephones 60927-Main 260
LOS ANGELES SAN FRANCISCO

The information given herein is obtained from official sources, and although not guaranteed by us, is believed to be accurate and is that upon which we have ourselves relied.

"The Oldest Improvement Bond House in California"

What Security?

Ask yourself this question before you risk your money in some wildcat speculation. California Street Improvement Bonds are secured by an absolute lien on specific property, ranking ahead of all mortgages, present or future. In many cases the value of the security is over 100 times the amount of the bonds.

QUIRK BROTHERS Street Bonds yield 6% to 7% TAX FREE.
Write for booklet.

Quirk Brothers

STREET IMPROVEMENT BONDS
1000 Hibernian Building, Los Angeles
310 Watts Building, San Diego

FIRST MORTGAGES - BONDS - INSURANCE
Investments Suitable for Banks, Trust Funds and Individuals
Established 1900
The JOHN M. C. MARBLE COMPANY
Capital Paid In $500,000.00
Second Floor Stock Exchange Bldg., Los Angeles, California

G. BRASHEARS & CO.
BONDS
501 Security Bldg.
TRinity 5091

Coastwise Travel Is Growing

The rapid increase in coastwise travel during the past year, is shown in the full sailing lists of the "H. F. Alexander" and other vessels of the PACIFIC STEAMSHIP COMPANY which handles approximately 80% of the passenger business and 20% of the commercial cargoes in Pacific coastwise trade.

We Recommend

Pacific Steamship Company

First Preferred Marine Equipment Mortgage 6½% Serial Gold Bonds. Due 1926-1944.

Priced to yield 6.75%

Circular on Request

M.H.Lewis & Co.

Citizens National Bank Building
Los Angeles • Phone TRinity 3721
Pasadena — Long Beach — San Francisco

7% | Tax Free

HOW TO BUY STREET BONDS

Know

—that the representative of the house you deal with thoroughly understands the character of business he transacts for his firm.

The experienced house is represented by trained individuals, each one of whom is an expert in his particular line of Street Bond work, whether he be a clerk or a vice-president.

There are no loopholes for mistakes when you are assisted by representatives who thoroughly understand.

The Elliott-Horne Co.
616 South Spring St.
LOS ANGELES TR. 5400
San Diego — Long Beach
Paid-up Capital ONE MILLION DOLLARS
BOND DEALERS SINCE 1904

RESOURCES

In the past ten months the resources of this bank have increased ten million dollars—a million dollars a month. This rate of increase has been steadily maintained for the past five years.

Resources more than 80 millions

Pioneer Bankers

LOS ANGELES, HOLLYWOOD, GLENDALE, BELL, VERNON, HUNTINGTON PARK, REDLANDS, SAN BERNARDINO, RIVERSIDE.

Putting Money to Work

YOUR money can work for you. And money, like men, must start working in a small way before it can be ready for the larger job.

A Savings Account starts your money in a small way preparing it for the more profitable investments which will come when it has reached sufficient size to carry larger burdens.

Savings Accounts, no matter how modest, receive our Personal Service.

The Union Bank & Trust Co has no branches.

UNION BANK & TRUST CO. of Los Angeles
SAVINGS COMMERCIAL TRUST
SOUTH HILL STREETS. LOS ANGELES
CAPITAL AND SURPLUS $1,310,000
"The Bank of Personal Service"

BOND QUOTATIONS

Undertone Firm

[BY A. P. NIGHT WIRE]

NEW YORK, Aug. 27.—Cross currents ruffled the surface of the bond market today, but an undercurrent of strength was evident in the late dealings. Current firmness of money rates and the circulation of the usual reports that the Federal Reserve rediscount rate might be increased induced recent buyers to take profits on many issues, but these were quickly supplanted in the favor of investors by others which had been neglected.

Revival of agitation to terminate the St. Paul receivership as soon as possible in view of the heavy expenses being incurred led to a rally in several of the road's bonds. Members of the bondholders' committee held that if a reorganization were affected considerable money now being used for receivership purposes would be made available for interest. Aggressive buying of Frisco obligations celebrated the action of the roads common stock in crossing par to a new high.

Other carrier bonds which have recently been popular with buyers, however, encountered realizing sales. These included Seaboard, Florida Western and Northern, Delaware and Hudson, Chesapeake and Ohio, and Kansas City Southern liens, which yielded 1 to 3 points.

The tentative debt-funding agreement between Great Britain and France failed to exert much influence on the movement of French bonds. Some of the municipal issues moved ahead but the government's obligations were only fractionally higher.

Fears that the New York bank rate migh be raised, which later proved to be groundless, restricted trading in Liberty bonds and prices moved within narrow limits.

Following are yesterday's high, low and closing prices on bonds on the New York Stock Exchange and the total sales of each bond. These quotations are received over Associated Press wires, and to simplify matters the decimal point is omitted when used in the low, and high and last sales are omitted when they are same as the high.

UNITED STATES GOVERNMENT BONDS
(Dollars and Thirty-seconds of Dollars)

(Sales in $1000)	High	Low	Close
Liberty 3½s	102.22	102.22	102.22
Do. 4s 1st	101.7	101.7	101.7
Do. 4s 2d	101.9	101.9	101.9
Do. 4¼s 1st	103.9	103.9	103.9
Do. 4¼s 2d	103.9	103.9	103.9
U. S. Treasury 4½s	107.30	106.30	
Do. 4¼s	107	106.30	106.16

FOREIGN
(Sales in $1000)

	High	Low	Close
Anglo-French 5-yrs. 5s	98	98	98
Argentine Govt. 7s	103¾	103¾	103¾
Do. 6s	101¾	101¾	101¾
American Ex. Isbel 4½s	87½	87½	87½
Chinese Govt. 6s	91	91	91
City of Bordeaux 6s	97	97	97
City of Lyons 6s	97½	97½	97½
City of Marseilles 6s	97½	97½	97½
City of Rio de Janeiro 8s	101	101	101
Commonwealth Ry. Ltd. 5s	98	98	98
Copenhagen (City) 5s	100	100	100
Czechoslovak Govt. 8s	101	101	101
Do. 5s	92	92	92
Dutch East Indies 6s	103	103	103
Do. 4½s	93	93	93

MARKET AVERAGES

[EXCLUSIVE DISPATCH]

NEW YORK, Aug. 27.—Today's stock figures, as compiled by the New York Times:

	High	Low	Close	Net Change
20 railroads	94.75	94.31	94.70	— .15
15 industrials	161.15	159.58	159.83	— .87
50 stocks	125.14	124.67	122.31	— .12

BONDS

	Day	Month	Year
40 bonds	94.19	— .01	+3.35

Yearly range, forty stocks:

	High		Low	
*1925	107.67	Aug.	101.15	Mar.
1924	107.33	Dec.	92.33	Apr.
1923	92.92	Mar.	77.15	Oct.
1922	93.06	Oct.	86.81	Jan.
1921	73.13	May	66.61	June
1920	84.07	Apr.	69.71	Feb.
1919	88.56	Nov.	80.73	Feb.
1918	93.15	Nov.	84.12	Feb.
1917	98.46	Jan.	87.47	Dec.
1916	101.81	Nov.	90.31	Apr.
1915	94.13	Oct.	86.80	Feb.
1914	92.56	Jan.	84.40	Feb.
1913	79.88	Jan.	68.50	June

*To date.

Fin. Nat. Loan 5½s, A	1	98½		
French Republic 8s	40	108¾	108¾	108¾
Do. 7½s	45	104¾	104	104¾
Do. 7s	270	97	97	97¼
German ext. loan 7½ rcts.	36	97¾	97	97¾
German Gen. Elec. 7s	13	93½	93½	93½
G.C.&I.R.R. 5s 1st rcts.	1	87½	87½	87½
Great Cent. 7s	2	98½		
Indust. Bank of Japan 6s	53	90½	90	90½
Japanese Govt. 6½s	15	91½	91½	91½
Kingdom of Belgium 7s	34	107½	107½	107½
Do. 6½s rcts.	6	97¾	97½	97½
Do. 5s	8	87¾	87½	87½
Kingdom of Denmark 8s	11	103½	103½	103½
Kingdom of Hungary 7½s	39	93¾	93½	93½
Kg. of Netherlands 6s, '72	23	100		
Do. 6s, '24	17	100½	100½	100½
Kr. Serbs, Croats, Slov. 8s	25	102	101½	102
Kingdom of Sweden 6½s	15	101¾	101¾	101¾
Paris-Lyons-Mediter. 6s	33	79	79¾	79
Rep. of Bolivia 8s	7	98½	98½	98½
Rep. of Chile 8s	1	104¾	104¾	104¾
Do. 7s	1	101½	101	
Rep. of Cuba 5½s	4	100½	100½	
Rep. of Haiti 6s	67	97¾	96¾	97¾
Rep. of Poland 8s	25	97½	97½	97½
Rom Pacific Wrks. 7½s	17	93½	93½	93½
State of Sao Paulo s.f. 8s	1	103¾	103	
Swiss Govt. 5½s	1	101½	101½	101½
U.K. of G.B.&I. 5½s	1	118½		
Do. 4½s, '37	6	100¾	100¼	100¼
U. S. Brazil 8s	1	104¾	104¾	104¾
U.S. of S. 8s, '19 ser.	1	101½	101	101
U.S. Mex. 4s, '10 ser. ss.	21	34½	33½	

DOMESTIC

Amer. Ag. Chem. 7½s	14	103¾	103½	103¾
Amer. Cast Iron Pipe 6s	6	100		
Amer. Chain 7s	1	107½	107½	107½
Amer. Chain 6s	15	99½	99½	99½
Amer. Sugar 6s	3	102¾	102¾	102¾
Amer. Tel. & Tel. 5½s	15	102¾	102¾	102¾
Do. 4½s	1	101½	101½	101½
Do. 1st 5½s	1	101½	101½	101½
Am. Wat. Wks. & El. 6s	1	101½	101½	101½
Bell Tel. Pa. 7s	1	107½	107½	107½
Bethlehem Steel con. 7s, A	4	106		
Do. con. 5s	1	97½		
Brier Hill Steel 5½s	4	101½	101½	101½
Skinner & Eddy 7½s	1	101½	101½	101½
Edison gen. 5s, A	75	99½	99½	99½
Elec.-Man. Tran. 1st 5s	1	97½	97½	97½
Buffalo, R. & P. 4½s	1	93	93	93
Canadian Pacific 4s	1	77	77	77
Canadian North. 6½s	3	113	113	113
Central Pacific 4s	1	87	87	87
Central R. of N.J. 5s	7	115	115	115
Do. gen. 4½s	1	97¾		
Chic. & Alton 7½s	1	120		
Chic. & Alton 3½s	1	74	74	74
C.B.&Q. 5s	1	98		
Chic. & East. Ill. 5s	2	79½	79½	79½
Chic. Gt. Western 4s	1	72	72	72
C.R.I.&P. 5s	1	87½	87½	87½
Do. 4s	28	73½	73½	73½
Do. rfg. 4½s	1	79½	79½	79½
Chic. & Northwest. 5½s	1	98		
Chicago Railway 5s	22	87½	87½	87½
Chic. Rock Isl. 4½s	1	87		
Chic. Rock Isl. 5½s	1	97		
Chic. Ind. & Sou. 5½s	1	104		
Chile Copper 5s	1	97½		
Clev. C.C.&St.L. rfg. 5s, B	2	97½	97½	97½
Colo. Fuel & Iron 5s	1	97		
Colo. Gas & Elec. 5s	1	97½		
Colo. Gas of Maryland 5s	1	97½		
Con. Gas N.Y. 6s, 1935	47	101½	101½	101½
Consumers Power 5s	1	97½		
Cuba C. Sug. deb. 8s stpd.	1	100		
Cuba N. Ry. 5s rfg. stpd.	1	97½		
Delaware & Hud. ref. 7s	1	107½		
Denver & R.G. 1st rfg. 5s	1	97½		
Denver & Rio Gr. con. 4s	1	87		
Do. prior 5s	1	97½		
Detroit Edison rfg. 5s	1	97½		
Dodge Bros. deb. 6s	1	97½		
El Paso Co. Newspaper 6½s	1	97½		
Duquesne Light 5s	1	97½		
Elec. Gen. Corp. 5½s	1	97½		
Empire Gas & Fuel 8½s	1	97½		
Erie 1st con. pr. lien 4s	1	97½		
Do. gen. lien 5s	1	97½		
Florida West & North. 7½s	1	97½		
General Elec. deb. 5s	1	97½		
Goodrich 6½s	1	97½		
Goodyear Tire 8s, '41	1	97½		
Do. 8s, '47	1	97½		
Great Northern 7s, A	1	97½		
Do. B	1	97½		
Hud. & Man. adj. inc. 5s	1	97½		
Humble Oil & Ref. 5½s	1	97½		
Illinois Bell Tel. 7½s	1	97½		
Illinois Central 5½s	1	97½		
I.C.G.St.L.&N.O. rfg. 5s	1	97½		
Interboro Rap. Tran. 7s	1	97½		
Do. 5s	1	97½		
Do. 5s rfg. 5s stpd.	1	97½		
Inter. & St. North. adj. 6s	1	97½		
Inter. Mern. Mar. s.f. 6s	1	97½		
Inter. Paper ref. 5s, A	1	97½		
Kan. City P. & L. 5s	1	97½		
Kansas City Southern 5s	1	97½		
Kansas City Terminal 4s	1	97½		
Kelly & Elec. 6s	1	97½		
Kelly-Springfield Tire 8s	1	97½		
Laclede Gas 5½s, A	1	97½		
Lacl.&Nash. 1st rfg. 4½s	1	97½		
Do. unified 4s	1	97½		
Louisville Gas & Elec. 5s	1	97½		
Market St. Ry. 7s	1	97½		
Mid-Continent Pet. 5½s	1	97½		
Midvale Steel cv. 5s	1	97½		
Mill. El. R.&L. 1st 5s	1	97½		
Minn.&St.L. 1st rfg. 5s	1	97½		
M.K.&T. new pr. lien 5s, A	1	97½		
Do. new adj. 5s, A	1	97½		
Mo. Pacific 1st 5s	1	97½		
Do. gen. 5s, A	1	97½		
Montana Power 5s, A	1	97½		
Montreal Tramway 5s	1	97½		
National Acme 7½s	1	97½		
New Eng. N.&T. 1st 5s	1	97½		
New Orleans T. & H. 5½s	1	97½		
N. Y. Cent. rfg. &imp. 5s	39	101	100½	100½
Do. con. 4s	1	97½		
Do. imp. 4½s	1	97½		
N. Y. Ch. & St. L. 5½s	1	97½		
N. Y. Edison rfg. 5s	1	97½		
N.Y.N.H.&H. 6½s	1	97½		
N. Y. Tel. Corp. 5s	1	97½		
N. Y. Tel. rfg. 5s, 1941	1	107		
Do. con. 4½s	1	97½		
N. Y. Cent. & Hud. 5½s	1	97½		
Niag. L. & P. Pow. 5s, A	1	97½		
North. L. & Wadsw. 5s	1	97½		
Ohio Edison 6½s, A	1	97½		
Ohio Fuel Supply 5s	1	97½		
Ohio Power 5s, B	1	97½		
Ore. Short Line 5s	1	97½		
Pacific Gas & Elec. 5s	1	97½		
Pacific T.&T. 5s, 1937	1	97½		
Pac. Am. Fisheries 5s	1	97½		
Penna. R. R. 6½s	1	97½		
Do. 4½s	1	97½		
Do. 4s	1	97½		
Peoples Gas 6s, A	1	97½		
Phila. Co. 5s	1	97½		
Phila. Elec. 5s	1	97½		
Phila. Rapid T. 6s	1	97½		
Phila. Rapid Tran. 6s	1	97½		
Phillips Petroleum 6s	1	97½		
Pierce-Arrow 7s	1	97½		
Pitts. Coal 6s	1	97½		
Pub. Ser. Corp. 6s	1	97½		
Pub. Service of N. J. 5s	1	97½		
Pure Oil 5s	1	97½		
Rock Isl. Ark. & L. 5½s	1	97½		
St. L. Iron Mt. & So. 4½s	1	97½		
St. L. & S. F. gen. 4s, A	1	97½		
St. L.&S.F. pr. lien 4s, A	1	97½		
Do. adj. 5s	1	97½		
Do. inc. 5s, A	1	97½		
St. L. Southwest. gen. 4s	1	97½		
Seaboard Air Line gen. 4s	1	97½		
Do. adj. 5s	1	97½		
Do. rfg. 4s	1	97½		
Sinclair Oil & Ref. 7s	1	97½		
Do. 8s, 1927	1	97½		
Do. Prod. & Ref. 8s, 1938	1	97½		
Do. Pipe Line 8s	1	97½		
Shell Union Oil 5s	1	97½		
Southern Pacific col. 4s	1	97½		
Do. rfg. 4s	1	97½		
Southern Ry. 5s	1	97½		
Do. con. 5s	1	97½		
Do. gen. 4s	1	97½		
Stand. Oil of N.J. 5s	1	97½		
S. W. Bell Tel. rfg. 5s	1	97½		
Tenn. Electric rfg. 6s	1	97½		
Third Avenue adj. 5s	1	97½		
Union Pacific 1st 4s	1	97½		
Do. ref. 4s	1	97½		
Do. rfg. 4s	1	97½		
United Drug 5s	1	97½		
U. S. Rubber 5s	1	97½		
U. S. Steel s.f. 5s	1	97½		
Utah Light & Traction 5s	1	97½		
Utah Power & Light 5s	1	97½		
Va.-C. Ch. ref. 5½s	1	97½		
with and without warr.	1	97½		
Va.-Gen. Chem. 7s, A	1	97½		
Virginia Ry.&Pow. rfg. 5s	1	97½		
Virginian Ry. 5s	1	97½		
Wabash Railway rfg. 5½s	1	97½		
West Penn Power 5s, E	1	97½		
Western Electric 5s	1	97½		
Western Maryland 1st 4s	1	97½		
Western Pacific 5s	1	97½		
Westinghouse Electric 7s	1	97½		
Wilts.Overland 1st 6½s	1	97½		
Wilson & Co. 1st 8s	1	97½		
Wisconsin Central gen. 4s	1	97½		
Youngstown S. & T. 6s	1	97½		

Total sales of bonds yesterday were $12,342,000, compared with $17,894,000 previous day and $8,000,000 a year ago.

STANDARD OILS

[Furnished by A. A. Housman & Co., 315 West Sixth street.]

	Bid.	Asked.		Bid.	Asked.
Ang.-Am. Oil	22½	23	Prairie Oil	57½	58
Borne S.	225	235	Prairie P.	127½	129½
Bankers	57½	59	Solar Refg.	230	240
Chesebrough Mfg.	65	66	S. Pipe	77	78
Continental	23½	23¾	S. O. of Ill.	33	34
Crescent	19½	20	S. Am. Gas	37½	38
Cumberland	130	135	S. Oil Ind.	67½	67¾
Eureka	69	72	S. Oil Kan.	57	57½
Galena Signal Oil com.	46½	48½	S. Oil Ky.	153	155
Do. pfd.	107	112	S. Oil N. Y.	49½	49¾
New pfd.	103½	107	S. Oil Ohio	355	360
Ill. Pipe	134½	135	Do. pfd.	118	117½
Ind. Pipe	87	88	Swan & F.	75	77
Nat. Tran.	29½	31½	Imperial Oil	23½	23¾
New Quaker	8	9	Gulf Oil	70½	71
N. Pipe	69	71	Vacuum	67½	68
Ohio Oil	67½	68	Washington	20	22
Ind. Pipe	22½	23½	S. Oil Nd.	253	255
			Humble	87	87½

NEW YORK CURB

Prices React

[BY A. P. NIGHT WIRE]

NEW YORK, Aug. 26.—Reactionary price tendencies again predominated in today's curb market with selling pressure particularly acute in the public utilities, several of which closed 2 to 5 points lower. Oils held relatively steady on the announcement of a sharp cut in midcontinental crude prices, net recessions in the active issues being held to fractions.

The outstanding individual feature was the heavy turnover in Maytag, which was admitted to trading today. The stock opened at 22, as against the recent subscription price of $20 a share, sold down to 21 1-2 and then rallied to 23 5-8, closing at the top. Public offering of this issue was reported heavily oversubscribed.

Few changes of importance took place among the popular industrials. Goodyear Tire, the most active, closed fractionally higher at 87 1-4. St Regis Paper recovered part of yesterday's loss by rallying nearly two points to 77.

Liquidation of the public utilities apparently was inspired by the belief that recent violent advances in some of those issues had overdiscounted earnings possibilities. American Light and Traction broke five points to 108 and American Power and Light, Middle West Utilities, Power Corporation of New York, Southeastern Power and Light and United Power and light closed 1 1-2 to 2 1-2 points lower.

Following are the closing quotations on the New York Curb Market, furnished by Logan & Bryan, members of the New York Stock Exchange, 626 South Spring Street:

Sales	Industrials—	High	Low	Close
100	Am. G.&E. new	79½	79½	79½
	Do.	79½	79½	79½
1,000	Am. Lib. & Tr.	99½	98½	98½
1,000	Am. Pub. & Lig.	94	93½	93½
	Am. Rayon Prod.			
	Am. Superpower			
	Am. Tob. com.			
	Do. B			
	Atlas Utilities, Inc.			
	Bridgeport Machine			
	Brown Fay Bld. Mach.			
	Canadian Dry Ginger Ale			
	Chicago Nipple Mfg. A			
	Do. B			
	Cleveland Auto			
	Cuban-American Pow.			
	Cuban Tobacco com.			
	Do. pfd.			
	Curtis Aero			
	Curtiss Aero & M.			
	Dayton Mines			
	Detroit Motor Truck			
	Do. pfd.			
	Fajardo Sugar			
	Fisk Rubber			
	Do. 1st pfd.			
	Franklin Mfg.			
	Do. pfd.			
	Freshman			
	Fuller Brush A			
	General G.&E. Del. A			
	Do. B			
	General Ice Cream			
	Gerrish Lib. P. & Pow.			
	Do. pfd.			
	Gilchrist			
	Gillette Safety Razor			
	Glen Alden			
	Gotham Silk Hosiery			
	Do. pfd.			
	Hall Lamp			
	Hall Motor			
	Hall Scott Motor Car			
	Hall Switch & Sig.			
	Hall Typewriter			
	Hall Typewriter pfd.			
	Hall Typewriter rts.			
	Hall Typewriter wts.			
	Hartman Realty			
	Hazeltine Corp.			
	Heyden Chemical			
	Hoe & Co. A			
	Do. B			
	Hollander & Son			
	Hollander & Son pfd.			
	Hollander & Son wts.			
	Hollingshead			
	Hoover Steel Ball			
	Howe Scale			
	Hudson Motor Car			
	Hupp Motor Car			
	Independent Pneumatic			
	Indian Motocycle			
	Indiana Pipe			
	Indiana Steel			
	Indiana Steel pfd.			
	Indiana Steel wts.			
	Indian Refining			
	Indian Refining pfd.			
	Indian Refining wts.			
	Indian Refining rts.			
	Insurance Exchange			
	Internat. Acetylene			
	Internat. Acetylene pfd.			
	Internat. Acetylene wts.			
	Internat. Cement			
	Internat. Cement pfd.			
	Internat. Cement wts.			
	Internat. Combustion			
	Internat. Combustion pfd.			
	Internat. Combustion wts.			
	Internat. Match			
	Internat. Match pfd.			
	Internat. Match wts.			
	Internat. Motor A			
	Internat. Motor B			
	Internat. Motor pfd.			
	Internat. Motor wts.			
	Internat. Nickel			
	Internat. Nickel pfd.			
	Internat. Nickel wts.			
	Internat. Petroleum			
	Internat. Petroleum pfd.			
	Internat. Petroleum wts.			
	Internat. Rubber			
	Internat. Rubber pfd.			
	Internat. Rubber wts.			
	Internat. Salt			
	Internat. Shipbuilding			
	Internat. Shipbuilding pfd.			
	Internat. Shipbuilding wts.			
	Internat. Silver			
	Internat. Silver pfd.			
	Internat. Silver wts.			
	Internat. Steel			
	Internat. Steel pfd.			
	Internat. Steel wts.			
	Internat. Textbook			
	Internat. Textbook pfd.			
	Internat. Textbook wts.			
	Internat. Utilities A			
	Internat. Utilities A wts.			
	Internat. Utilities B			
	Internat. Utilities B wts.			
	Interstate Dept. Stores			
	Interstate Dept. Stores pfd.			
	Interstate Dept. Stores wts.			
	Investors Equity			
	Investors Equity pfd.			
	Investors Equity wts.			
	Island Oil & Trans.			
	Island Oil & Trans. pfd.			
	Island Oil & Trans. wts.			
	Jewel Tea			
	Jewel Tea pfd.			
	Jewel Tea wts.			
	Jordan Motor Car			
	Kaufman Department Stores			
	Kaufman Department Stores pfd.			
	Kaufman Department Stores wts.			
	Kayser Julius			
	Kayser Julius pfd.			
	Kayser Julius wts.			
	Kelly Springfield Motor			
	Kelly Springfield Motor pfd.			
	Kelly Springfield Motor wts.			
	Kelsey Wheel			
	Kelsey Wheel pfd.			
	Kelsey Wheel wts.			
	Kendall			
	Kendall pfd.			
	Kendall wts.			
	Kentucky Hemp			
	Kentucky Hemp pfd.			
	Kentucky Hemp wts.			
	Kinney G. R.			
	Kinney G. R. pfd.			
	Kinney G. R. wts.			
	Kinney Rubber			
	Kinney Rubber pfd.			
	Kinney Rubber wts.			
	Kinney Rubber rts.			
	Kinney Tanning			
	Kinney Tanning pfd.			
	Kinney Tanning wts.			
	Kinney Tanning rts.			
	Kinney Tanning 2d pfd.			
	Kinney Tanning 2d pfd. wts.			
	Kinney Tanning 2d pfd. rts.			
	Kinney Tanning 3d pfd.			
	Kinney Tanning 3d pfd. wts.			
	Kinney Tanning 3d pfd. rts.			
	Kinney Tanning 4th pfd.			
	Kinney Tanning 4th pfd. wts.			
	Kinney Tanning 4th pfd. rts.			
	Kinney Tanning 5th pfd.			
	Kinney Tanning 5th pfd. wts.			
	Kinney Tanning 5th pfd. rts.			
	Kinney Tanning 6th pfd.			
	Kinney Tanning 6th pfd. wts.			
	Kinney Tanning 6th pfd. rts.			
	Kinney Tanning 7th pfd.			
	Kinney Tanning 7th pfd. wts.			
	Kinney Tanning 7th pfd. rts.			
	Kinney Tanning 8th pfd.			
	Kinney Tanning 8th pfd. wts.			
	Kinney Tanning 8th pfd. rts.			
	Kinney Tanning 9th pfd.			
	Kinney Tanning 9th pfd. wts.			
	Kinney Tanning 9th pfd. rts.			
	Kinney Tanning 10th pfd.			
	Kinney Tanning 10th pfd. wts.			
	Kinney Tanning 10th pfd. rts.			
	Kinney Tanning 11th pfd.			
	Kinney Tanning 11th pfd. wts.			
	Kinney Tanning 11th pfd. rts.			
	Kinney Tanning 12th pfd.			
	Kinney Tanning 12th pfd. wts.			
	Kinney Tanning 12th pfd. rts.			
	Kinney Tanning 13th pfd.			
	Kinney Tanning 13th pfd. wts.			
	Kinney Tanning 13th pfd. rts.			
	Kinney Tanning 14th pfd.			
	Kinney Tanning 14th pfd. wts.			
	Kinney Tanning 14th pfd. rts.			
	Kinney Tanning 15th pfd.			
	Kinney Tanning 15th pfd. wts.			
	Kinney Tanning 15th pfd. rts.			
	Kinney Tanning 16th pfd.			
	Kinney Tanning 16th pfd. wts.			
	Kinney Tanning 16th pfd. rts.			
	Kinney Tanning 17th pfd.			
	Kinney Tanning 17th pfd. wts.			
	Kinney Tanning 17th pfd. rts.			
	Kinney Tanning 18th pfd.			
	Kinney Tanning 18th pfd. wts.			
	Kinney Tanning 18th pfd. rts.			
	Kinney Tanning 19th pfd.			
	Kinney Tanning 19th pfd. wts.			
	Kinney Tanning 19th pfd. rts.			
	Kinney Tanning 20th pfd.			
	Kinney Tanning 20th pfd. wts.			
	Kinney Tanning 20th pfd. rts.			
	Kinney Tanning 21st pfd.			
	Kinney Tanning 21st pfd. wts.			
	Kinney Tanning 21st pfd. rts.			
	Kinney Tanning 22nd pfd.			
	Kinney Tanning 22nd pfd. wts.			
	Kinney Tanning 22nd pfd. rts.			
	Kinney Tanning 23rd pfd.			
	Kinney Tanning 23rd pfd. wts.			
	Kinney Tanning 23rd pfd. rts.			
	Kinney Tanning 24th pfd.			
	Kinney Tanning 24th pfd. wts.			
	Kinney Tanning 24th pfd. rts.			
	Kinney Tanning 25th pfd.			
	Kinney Tanning 25th pfd. wts.			
	Kinney Tanning 25th pfd. rts.			
	Kinney Tanning 26th pfd.			
	Kinney Tanning 26th pfd. wts.			
	Kinney Tanning 26th pfd. rts.			
	Kinney Tanning 27th pfd.			
	Kinney Tanning 27th pfd. wts.			
	Kinney Tanning 27th pfd. rts.			
	Kinney Tanning 28th pfd.			
	Kinney Tanning 28th pfd. wts.			
	Kinney Tanning 28th pfd. rts.			
	Kinney Tanning 29th pfd.			
	Kinney Tanning 29th pfd. wts.			
	Kinney Tanning 29th pfd. rts.			
	Kinney Tanning 30th pfd.			
	Kinney Tanning 30th pfd. wts.			
	Kinney Tanning 30th pfd. rts.			
	Kinney Tanning 31st pfd.			
	Kinney Tanning 31st pfd. wts.			
	Kinney Tanning 31st pfd. rts.			
	Kinney Tanning 32nd pfd.			
	Kinney Tanning 32nd pfd. wts.			
	Kinney Tanning 32nd pfd. rts.			
	Kinney Tanning 33rd pfd.			
	Kinney Tanning 33rd pfd. wts.			
	Kinney Tanning 33rd pfd. rts.			
	Kinney Tanning 34th pfd.			
	Kinney Tanning 34th pfd. wts.			
	Kinney Tanning 34th pfd. rts.			
	Kinney Tanning 35th pfd.			
	Kinney Tanning 35th pfd. wts.			
	Kinney Tanning 35th pfd. rts.			
	Kinney Tanning 36th pfd.			
	Kinney Tanning 36th pfd. wts.			
	Kinney Tanning 36th pfd. rts.			
	Kinney Tanning 37th pfd.			
	Kinney Tanning 37th pfd. wts.			
	Kinney Tanning 37th pfd. rts.			
	Kinney Tanning 38th pfd.			
	Kinney Tanning 38

We Offer

...stein-Louis Realty Co.

...age 6½% Sinking Fund Gold Bonds Due 1944

...t from Personal Property Tax in California

...bonds are secured by a closed ...ortgage on real property owned ... and improved with a modern 5-... Class "A" reinforced steel and ...ete building, located at the cor-...f Eighth, Figueroa Streets and ...r Park Avenue, only 300 feet ... West Seventh Street and the new ...r Bros. Building. The property ...servatively valued at $2,684,000, ...g this issue approximately a ... mortgage.

...entire building will be leased to ...rownstein-Louis Company, one of ...argest manufacturers of men's ... in the West, at an annual rental ...ent to meet all interest and sink-...und requirements of this issue. ...Brownstein-Louis Company, man-...urers of the well-known "HEN-..." shirts and "STRONGHOLD" ...lls, is a pioneer establishment of ...ighest responsibility, having been ...ccessful operation for approxi-...y thirty years.

...Company distributes its products ...gh over 3500 merchants in west-...United States and in Mexico, Cen-...America, Peru, Chile and the Ha-...n and Philippine Islands.

...pplication has been made to have ...ese bonds certified as legal for ...avings Banks in California.

100 and Interest, yielding 6½%

...in H. Frank & Co.

...VESTMENT SECURITIES ...n Bank Bldg. Phone TRinity 6... ...H & SPRING LOS ANGELES ...ONG BEACH • SAN FRANCISCO

J. J. DORAN CO. D. C. G... INVESTMENT SECURITIES ...AT. BANK BLDG. Tel. TRinity ...

...MARTIN & COMPA... INVESTMENT SECURITIES ...ng Street Phone TRinity ...

...ch ...ds ...1945

7.65 Per Cent

...ial sources

...stimated population of ...ny. The total value of ...00,000,000. The assets ... $111,917,000, of which ...roducing assets. This ...icipal debt.

...us of revenues with the ...res balanced.

...t of the city and is the ...ation of the currency. ...ng internal securities, ... the mark, the liability ...d debt cannot exceed

...rvice plants within its ... proceeds of this issue ... public properties.

...at 4.30 gold marks to the dollar.

...and shall be ...ue in detail.

...gs Bank ...ested 1907

...of Illinois ...ial Trust and

...t to approval of counsel.

Tide Water Oil Company

6% Convertible Preferred Stock

For Value $100 a Share ... the Company, ... of the Company, ... on behalf ... June 30, 1925, ... the Annual Divi... ... supplements on this ...

Price 100

and Accrued Dividend

The National City Company

... Wall St., N. Y. ... Spring St., Los Angeles

TAX EXEMPT SECURITIES

YIELDING ATTRACTIVE RATES

District Bond Company

SUITE 508 ... INSURANCE BLDG.

TELEPHONE METROPOLITAN 0024

We Offer for Sale

6% First Mortgages

on improved Los Angeles Real Estate

... $500 to $20,000

PACIFIC MORTGAGE CO.

...

LOS ANGELES EXCHANGE

BONDS

Sales		Closing Bid.	Asked.
.....	Amalg. Sugar 7s '32	.....	.....
.....	Am. Tarpaper 7s '39	.....	.....
.....	Associated Oil 6s '38	.....	.....
.....	Cal.-New M. 6-6½ '31	.....	.....
.....	Cal.-Or. Pr. 7½s '41	.....	.....
.....	Do. 6s '42	.....	.....
10,000	Cal. Pet. 5½s '31	.....	.....
.....	Columbia Gas 6s '27	.....	.....
.....	General Pet. 6s '40	.....	.....
.....	Do. 6s '41	.....	.....
.....	Do. 6s '42	.....	.....
.....	Do. 7s '31	.....	.....
.....	Hearthwell Oil 7s '31	.....	.....
.....	Holly Sugar 7s '37	.....	.....
.....	L. A. G.&E. 5s '34	.....	.....
.....	Do. 5s '37	.....	.....
.....	Do. 5s '39	.....	.....
.....	Do. 5½s '42	.....	.....
.....	Do. 6s '41	.....	.....
.....	Do. 7s '31	.....	.....
1,000	L.A.Pac. 6s '42	.....	99½
.....	Do. 6s '46	.....	.....
.....	L.A.Ry.1st M. 5s '40	.....	93½
.....	Do. 1st ref. 5s '42	.....	90
.....	Mtg. Sec. 5s '37	.....	.....
.....	Pac. Lt. & Pr. 5s '42	.....	.....
.....	Pac. Whitewater 6s '30	.....	.....
.....	Pac. Whitewater 7s '30	.....	.....
.....	Pac. Whitewater 8s '30	.....	.....
.....	Pac. Whitewater 8s '31	.....	.....
.....	Pac. Whitewater 8s '32	.....	.....
.....	Pac. Whitewater 8s '33	.....	.....
.....	Pac. Whitewater 8s '34	.....	.....
.....	Pac. Whitewater 8s '35	.....	.....
.....	Pac. Whitewater 8s '36	.....	.....
.....	Pac. Whitewater 8s '37	.....	.....
.....	Pac. Whitewater 8s '38	.....	.....
.....	Pac. Whitewater 8s '39	.....	.....
.....	Pac. Whitewater 8s '40	.....	.....
.....	Pac. Whitewater 8s '41	.....	.....
.....	Pac. Whitewater 8s '42	.....	.....
.....	Pac. Whitewater 8s '43	.....	.....
.....	Pac. Whitewater 8s '44	.....	.....
.....	Pac. Whitewater 8s '45	.....	.....
.....	Pac. Whitewater 8s '46	.....	.....
.....	Pac. Whitewater 8s '47	.....	.....
.....	Pac. Whitewater 8s '48	.....	.....
.....	Pac. Whitewater 8s '49	.....	.....
.....	Pac. Whitewater 8s '50	.....	.....
.....	Pac. Whitewater 8s '51	.....	.....
.....	Pac. Whitewater 8s '52	.....	.....
.....	Pac. Whitewater 8s '53	.....	.....
.....	Pac. Whitewater 8s '54	.....	.....
.....	Pac. Whitewater 8s '55	.....	.....
.....	Pac. Whitewater 8s '56	.....	.....
.....	Pac. Whitewater 8s '57	.....	.....
.....	Pac. Whitewater 8s '58	.....	.....
.....	Pac. Whitewater 8s '59	.....	.....
.....	Pac. Whitewater 8s '60	.....	.....
.....	Pac. Whitewater 8s '61	.....	.....
.....	Pac. Whitewater 8s '62	.....	.....
.....	Pac. Whitewater 8s '63	.....	.....
.....	Pac. Whitewater 8s '64	.....	.....
.....	Pac. Whitewater 8s '65	.....	.....
.....	Pac. Whitewater 8s '66	.....	.....
.....	Pac. Whitewater 8s '67	.....	.....
.....	Pac. Whitewater 8s '68	.....	.....
.....	Pac. Whitewater 8s '69	.....	.....
.....	Pac. Whitewater 8s '70	.....	.....
.....	Pac. Whitewater 8s '71	.....	.....
.....	Pac. Whitewater 8s '72	.....	.....
.....	Pac. Whitewater 8s '73	.....	.....
.....	Pac. Whitewater 8s '74	.....	.....
.....	Pac. Whitewater 8s '75	.....	.....
.....	Pac. Whitewater 8s '76	.....	.....
.....	Pac. Whitewater 8s '77	.....	.....
.....	Pac. Whitewater 8s '78	.....	.....
.....	Pac. Whitewater 8s '79	.....	.....
.....	Pac. Whitewater 8s '80	.....	.....
.....	Pac. Whitewater 8s '81	.....	.....
.....	Pac. Whitewater 8s '82	.....	.....
.....	Pac. Whitewater 8s '83	.....	.....
.....	Pac. Whitewater 8s '84	.....	.....
.....	Pac. Whitewater 8s '85	.....	.....
.....	Pac. Whitewater 8s '86	.....	.....
.....	Pac. Whitewater 8s '87	.....	.....
.....	Pac. Whitewater 8s '88	.....	.....
.....	Pac. Whitewater 8s '89	.....	.....
.....	Pac. Whitewater 8s '90	.....	.....
.....	Pac. Whitewater 8s '91	.....	.....
.....	Pac. Whitewater 8s '92	.....	.....
.....	Pac. Whitewater 8s '93	.....	.....
.....	Pac. Whitewater 8s '94	.....	.....
.....	Pac. Whitewater 8s '95	.....	.....
.....	Pac. Whitewater 8s '96	.....	.....
.....	Pac. Whitewater 8s '97	.....	.....
.....	Pac. Whitewater 8s '98	.....	.....
.....	Pac. Whitewater 8s '99	.....	.....
.....	Pac. Whitewater 8s '00	.....	.....
.....	Pac. Whitewater 8s '01	.....	.....
.....	Pac. Whitewater 8s '02	.....	.....
.....	Pac. Whitewater 8s '03	.....	.....
.....	Pac. Whitewater 8s '04	.....	.....
.....	Pac. Whitewater 8s '05	.....	.....
.....	Pac. Whitewater 8s '06	.....	.....
.....	Pac. Whitewater 8s '07	.....	.....
.....	Pac. Whitewater 8s '08	.....	.....
.....	Pac. Whitewater 8s '09	.....	.....
.....	Pac. Whitewater 8s '10	.....	.....
.....	Pac. Whitewater 8s '11	.....	.....
.....	Pac. Whitewater 8s '12	.....	.....
.....	Pac. Whitewater 8s '13	.....	.....
.....	Pac. Whitewater 8s '14	.....	.....
.....	Pac. Whitewater 8s '15	.....	.....
.....	Pac. Whitewater 8s '16	.....	.....
.....	Pac. Whitewater 8s '17	.....	.....
.....	Pac. Whitewater 8s '18	.....	.....
.....	Pac. Whitewater 8s '19	.....	.....
.....	Pac. Whitewater 8s '20	.....	.....
.....	Pac. Whitewater 8s '21	.....	.....
.....	Pac. Whitewater 8s '22	.....	.....
.....	Pac. Whitewater 8s '23	.....	.....
.....	Pac. Whitewater 8s '24	.....	.....
.....	Pac. Whitewater 8s '25	.....	.....
.....	Pac. Whitewater 8s '26	.....	.....
.....	Pac. Whitewater 8s '27	.....	.....
.....	Pac. Whitewater 8s '28	.....	.....
.....	Pac. Whitewater 8s '29

STOCKS PURSUE ERRATIC TREND

Course of Prices is Highly Irregular

Opposing Forces in Advances and Routs

Bulls in Control at Close of Exchange

[BY A. P. NIGHT WIRE]

NEW YORK, Aug. 27.—Erratic price movements, reflecting the play in opposing speculative forces, characterized today's stock market. The market opened heavy, quickly swung upward when large buying orders appeared in some of the standard investment issues, turned reactionary again before noon when weakness cropped out in some of the high-priced motors and specialties, and then moved irregularly higher late in the day on a renewal of bullish demonstrations in selected southwestern rails, shippings, chemicals and equipments.

At the close there were many gains of 1 to 6 1-2 points and losses of 1 to 5 points scattered throughout the list. Fears of an increase in the New York Federal Reserve rediscount rate, which later proved to be unfounded, and repetition of commission-house advices urging profit-taking in the industrials on the theory that the so-called technical position of the market had been weakened by recent violent advances in high-priced stocks, inspired rather extensive liquidation throughout the day.

DEBT PACT IGNORED

Neither the stock, bond nor foreign exchange markets made any response to the publication of the details of the Churchill-Caillaux agreement for the funding of the French debt to Great Britain. In view of the fact that Great Britain's offer is contingent upon France securing similar terms from the United States, Wall-street bankers did not appear enthusiastic over the plan going through, although they withheld public comment until after the attitude of the American Debt Funding Commission had been made known.

Considerable interest developed in the railroad group when Frisco common, which is expected to increase its dividend to 7 per cent before the end of the year, was run up nearly 3 points to a record high level at 101 1-4, and large buying orders appeared in Pennsylvania, which advanced to within a fraction of the year's high at 48 1-4. Both of these roads made an excellent financial showing last month. Seaboard Air Line common and preferred, Western Pacific common, and Kansas City Southern preferred all attained new peak prices for the year.

MIXED TREND

Standard industrials were mixed. United States Steel common closed 1-8 higher at 124 3-4; Baldwin showed a small fraction of a gain at 116 3-4 after selling as high as 118 7-8. American Can closed 5-8 lower at 238 1-8 after having touched 241. Oils held firm in the face of a sharp cut of 25 cents a barrel in Mid-Continent crude prices.

Highly speculative movements characterized the trading in the motor shares, Chrysler closing 5 points higher at 141 after fluctuating between 138 1-2 and 144 1-2. Mack Trucks showed a net loss of nearly 3 points at 216 1-4 and White Motors yielded about a point. Special buying in Jordan carried that stock up nearly 3 points to 41 7-8.

SIGNAL SKYROCKETS

General Railway Signal skyrocketed from 335 to a record high at 359 1-2 and then fell back to 350 for a net gain of 3 points on the day. A sharp run-up of over 6 points in Otis Steel preferred was accompanied by rumors of merger negotiations between that company and the Midland Steel Products Company. Other outstanding strong spots included Allied Chemical, Childs & Co., and International Business Machine.

Further withdrawal of funds in anticipation of heavy month-end requirements reduced the supply of money loanable on call, the rate holding firm at 4 1-2 per cent. Time money and commercial paper rates were unchanged.

Establishment of new high records for the year by Danish and Norwegian kroner and Brazilian milreis featured the foreign exchange market. British currencies ruled steady around 4.70 cents and $4.85 3-8, respectively. Danish kroner opened nearly 50 points higher at 24.83 cents, a new high, and then slipped back to around 24.60 cents. Norwegian kroner rallied over 20 points to around 24.60 cents.

Market Averages

	Twenty Industrials.	Twenty railroads.
Thursday	139.61	106.61
Wednesday	138.30	106.73
Week ago	138.20	106.77
Year ago	102.14	90.40
High, 1925	139.00	107.31
Low, 1925	114.31	96.13

Total stock sales—1,650,700 shares.

LIVE-STOCK MARKET

[Furnished by Federal-State Live-stock Market News.]

Following report is based exclusively as to receipts, holdovers, disposition, market conditions, quotations and, unless otherwise noted, as to sales of stock received at the Los Angeles Union Stock Yards.

ESTIMATED RECEIPTS

Market	Cattle	Calves	Hogs	Sheep
Los Angeles	300	400	300	...
Chicago	10,000	3,000	16,000	12,000
Kansas City	5,000	1,000	4,000	4,000
Omaha	3,500	300	6,000	15,500
Denver	900	150	1,200	9,100
St. Paul	2,300	2,200	5,000	1,500
Fort Worth	2,300	2,000	500	1,000
Total 7 markets	24,300	9,050	33,000	43,100
Week ago	29,700	6,700	27,150	42,600
	Cattle	Calves	Hogs	Sheep
Yards	300	275	300	300
Direct (carlots)	7	...	6	...

LOS ANGELES MARKET

CATTLE—Trading yesterday was very uneven, buyers generally wanting good steers and she stock, but with these kinds scarce they had to fill out on the medium stuff available. Packers only bought in limited numbers and after their immediate orders were filled, trading resulted in practically a standstill. No material price change took place, although considerable weakness was evident in common and medium kinds of she stock, these kinds predominating in yesterday's supply, estimated around 1000, approximately 700 of which were held over from Thursday. Four cars of 1007 to 1162-pound steers cleared from 7.50@7.60, while two cars of 772-pound weights made 7.35. A small lot of 1070-pound northern steers stored 8.20, while common kinds in a small way went over from 5.00@6.50.

Two cars of 1040-pound northern cows topped for the day at 6.15, while odd head made 6.00. Other she stock sales, mostly small lots and part loads, were made from 4.00@5.25. Late Thursday two cars of California cows scored 5.65. Most canners and cutters turned from 2.00@3.50, with thin, shelly canners downward to 1.50. The small supply of bologna bulls cashed from 4.50@5.00, with a few beef bulls around 5.25.

CALVES—Good and choice vealers were in most demand, but were very scarce. Medium calves sold fairly well at arounddteady values, while common kinds were dull and draggy on a weak basis. A few good and choice veals sold upward to 11.00, while medium calves turned largely from 8.00@9.00. Three loads of 215 to 220-pound Arizona calves reaching from 8.50@8.75. Common kinds and heavies turned largely from 5.00@7.50.

HOGS—Offerings in this division consisted of about three and a half loads of trucked-in local fed butchers. No eastern butchers were on hand and in the absence of these, packers took a load and a half of 205 to 210-pound trucked-in butchers at 13.50, two loads still remaining unsold. A small lot of 197-pound weights brought 13.25, with a few thin kinds at 14.00. A few packing sows made 11.00.

SHEEP—Nothing was offered in this division. Thursday's deck of lambs sold late at 11.00, averaging 76 pounds. Strictly choice lambs are quotable upward to 14.00, while common to choice ewes are quotable from 5.00@7.00.

YESTERDAY'S QUOTATIONS

Slaughter cattle and calves: Steers (1100 pounds down,) medium, 6.75@8.00; common, 4.25@6.75. Heifers (850 pounds up,) good, 6.75@8.25; (all weights,) common and medium, 3.85@5.75. Cows, good, 5.50@6.00; common and medium, 3.75@5.50; canner and cutter, 1.75@3.75. Bulls, good (beef yearlings excluded,) 5.00@5.25; (cannerbologna) canner to medium, 2.50@3.00. Calves (milk fed excluded.) medium to choice, 8.00@11.00; dull and common, 4.00@8.00. Vealers, medium to, choice, 8.50@11.50; dull and common, 4.50@8.50.

Packing sows, smooth and rough, 11.50@13.75.

Slaughter sheep and lambs: Lambs (84 pounds down,) medium to choice, 12.00@14.00; (all weights) dull and common, 9.50@12.00. Ewes, common to choice, 5.00@7.00; canner and cull, 2.50@5.00.

OUTSIDE MARKETS

[BY A. P. NIGHT WIRE]

SAN FRANCISCO, Aug. 27.—Hogs, steady, some concerns loaded, others buying sparingly, talking 13.00@13.25 on medium 150 to 200-pound Californias.

Cattle, steers, steady; 8 cars 1050-pound steers, 8.25; bulk medium grades, mostly 7.50@7.75; few loads common steers, 6.00; good heifers steady; two cars good 818 pounds, 5.50; looks low; good cows steady, two cars 990 pounds, 5.75; lower grades weak; two cars, 4.60@4.75; canners and cutters, 2.50@3.00.

Calves, choice 150 to 200-pound calves steady, several cars Idaho and Californias, 10.00@10.50; one car medium Oregons, 9.50; heavy to yearlings weak, mostly 6.00@8.00.

Sheep, choice under 75-pound lambs firm; six decks good 78 pounds, 13.00; yearlings and ewes firm, considerable inquiry, sharply higher.

CHICAGO, Aug. 27.—Hogs, receipts 16,000; mostly 10@15c higher than Wednesday's average; light lights and slaughter pigs show 15@25c advances; big packers inactive; bulk better 160 to 210-pound weight, 13.25@13.40; top, 13.45; majority of desirable 225 to 310-pound butchers, 12.50@13.10; packing sows largely 10.00@11.00; bulk strong weight slaughter pigs, 12.75@13.25; heavy weight hogs, 11.85@12.90; medium, 12.25@13.35; light, 11.40@13.45; light light, 11.10@13.35; packing sows, 10.50@11.10 slaughter pigs, 12.25@13.25.

Cattle, receipts 10,000; better grades fed steers strong; active; weighty kind higher in spots; top, 14.25 paid for 1487-pound averages; medium weight, 14.00; long yearlings, 14.90; all of these new high tops for yearlings; bulk grain fed, 11.50@15.00; lower grades slow, steady to weak; little change on she stock; most grade cows, 3.75@5.50; heifers, 5.00@6.25; bulls and vealers steady; bulk better, 13.00@13.00.

Sheep, receipts 12,000; fat lambs strong to 25c higher; bulk desirable natives early at 14.50@14.75; few best lots, 15.00; five car string of range lambs, 14.75, with 300 out; most fall natives, 11.00@11.50; fat sheep strong; desirable native ewes, 6.50@8.00; no early sales feeding lambs.

KANSAS CITY (Mo.) Aug. 27.—Cattle, 5000; calves 1000; killing quality plain, mostly grassers, such kinds selling slow, about steady; mostly 6.00@8.00; few loads short feds, 10.00@11.00; four loads averaging 1239 pounds, 11.00; two loads 1300 pounds, 10.75; best yearlings unsold; nothing choice offered; she stock moderately active, steady; bulk grass fat cows, 3.50@5.50; heifers, 4.50@6.75; canners and cutters, 2.10@3.75; veals and heavy calves steady; desirable medium weights 25c higher; practical veal top, 11.00; medium weights upward to 7.00; culls dull; bulls steady; bolognas 2.25@4.50; stockers and feeders slow and weak; feeders mostly 6.00@6.25; stockers, 5.50@7.50.

Hogs, 4000; uneven; light and medium weights strong to 15c higher; mostly 10@15c higher than Wednesday's best time; few sales light hogs to packers at the advance; shipper top, 13.05; packer top, 12.75; bulk sales, 11.90@13.00; desirable 170 to 240-pound weights, 12.70@13.00; light lights, 10@25c higher; few sorted 140 to 160 pounds, 13.00@13.15; big packers bidding steady on heavy and mixed grades; packing sows, 10.85@11.25; stock pigs steady, 12.00@12.50.

Sheep, 4000; lambs generally 10@15c higher; top westerns, 15.10; Oklahomas, 14.85; best natives, 14.75; better grades mostly 14.00@14.50; sheep and feeding lambs steady; top ewes, 7.50; Texas wethers, 7.75; feeding lambs, 14.75@15.10.

SOUTH ST. PAUL (Minn.) Aug. 27.—Cattle, 3200; opening steady; killing quality plain; grass fat steers and yearlings in light supply, largely kinds salable at 7.25 and down; fat she stock showing fair action; bulk cows, 3.75@4.50; heifers, 4.25@5.50; canners and cutters, 2.75@3.25; bologna bulls moderately active at week's advance; bulk, 3.75@4.00; hairies up to 4.50; stockers and feeders dull, slow; looks like a big 25c or more lower for the week; spots 50c lower on plainer grades; bulk, 4.25@6.50; few better grades upwards to 6.75.

Calves, receipts 2200; about steady; good lights, 10.50@10.75.

Hogs, 5800; strong to 15c higher than Wednesday's average; top, 13.00; desirable 225 to 325-pound butchers, 12.25@12.90; packing sows, mostly 10.75@11.00; pigs 25@50c higher; bulk feeders, 12.50; average cost Wednesday, 11.64; weight 263 pounds.

Sheep, receipts 1500; fat lambs 25c higher; sheep steady; bulk fat native lambs, 13.00@14.00; culls, 10.00; fat ewes to packers, 4.00@7.00; breeding ewes up to 10.00; native feeding lambs, 12.50@13.00.

OMAHA (Neb.) Aug. 27.—Hogs, receipts 6000; better grade butchers and lights active, fully a quarter higher; others and packing grades dull, early strong to 15c higher; bulk 140 to 210-pound weights, 12.75@13.00; top, 13.10; bulk 210 to 250-pound butchers, 12.50@13.35; strong weight butchers downward to 12.25; early sales packing sows, 10.90@11.25; smooth up to 11.40; bulk of all sales, 10.90@12.85; average cost Wednesday, 11.42; weight, 263.

Cattle, receipts 3800; fed steers and yearlings slow and uneven, mostly steady; bulk, 10.00@13.00; yearlings, 13.00@13.25; she stock steady to strong; bulls and veals steady; stockers and feeders scarce, steady; bulk butcher cows, 3.75@5.25; heifers, 5.00@6.00; canners and cutters, 3.00@3.75; bologna bulls, 3.75@4.00; practical veal top, 9.00; few to independents, 9.50@10.00; stockers and feeders, mostly 6.00@7.00; yearlings, 8.00.

Sheep, receipts 14,000; top lambs fully steady; bulk fat range lambs, 14.75@15.00; natives, 14.25@14.50; sheep steady, desirable weight fat ewes, 6.50@7.00; feeders slow, weak to 25c lower; early sales desirable weight range feeding lambs, 14.50@14.75; broken mouth to full mouthed breeding ewes, 7.50@9.00.

PORTLAND (Or.) Aug. 27.—Cattle and calves steady, none sold early; receipts, 75 cattle (23 through,) 30 calves.

Hogs, strong to 15c higher; receipts 265; light weight 160 to 200 pounds, common to medium, good and choice, 14.00@14.75.

Sheep and lambs nominally steady; receipts 240 (direct.)

ST. JOSEPH (Mo.) Aug. 27.—Hogs, 3500; steady; top, 12.75; bulk, 12.35@12.70.

Cattle, 3500, slow; bulk of steers, 6.75@12.00; cows and heifers, 3.25@10.50; calves, 4.00@11.50; stockers and feeders, 4.75@8.25.

Sheep, 3500; steady; lambs, 13.50@15.00; ewes, 6.00@7.50.

PAN WESTERN RIGHTS READY

For the information of the 2000 stockholders of the Pan American Petroleum and Transport Company residing in this vicinity, it was announced yesterday by Blair & Co., Inc., that subscriptions to buy the new Pan American Western Petroleum Company stock must be entered through the Los Angeles office of the Blair organization before 3 p.m. on September 8. Warrants are now being received from New York through the mail, and Blair & Co., will either buy or sell fractional warrants for the accommodation of stockholders.

NEW YORK STOCK EXCHANGE

[The following quotations on the New York Stock Exchange are from the private wires of E. F. Hutton & Co., members of the New York Stock Exchange, with offices at 643 South Spring street, 515 South Olive street, Ambassador Hotel, 6406 Hollywood Boulevard, Los Angeles; Hotel Grant, San Diego; 242 East Third street, Long Beach, and 22 North Euclid avenue, Hotel Maryland, Pasadena.]

NEW YORK, Aug. 27.—Following are closing prices, sales, high and low quotations, net change today, and high and low for 1925:

—This year— High.	Low.	Div.	Stock—	Sales.	Open.	High.	Low.	Close. Bid.	Net change.
105¼	90	8	Adams Express	100	92	92	92	92	...
18½	13	....	Advance Rumely	....	....	....	....	15	+ ½
12¾	9¾	80c	Ahumada Lead	900	11	11½	10½	11	...
114	80¾	4	Air Reduction	2,500	100¾	100¾	100¾	100¾	— ¼
13½	10	....	Alaska Gold	1,400	11	11	10½	10½	— ½
104½	80	4	Alaska Juneau	10,500	95¾	104½	95¾	104	+ 3¾
80¼	71½	6	Allis Chalmers	4,300	87¾	89	87¾	87¾	— ¼
108	103¼	7	Do. pfd	....	....	....	....	106¾	+ ¾
23¾	13½	....	Am. Agricultural Chemical	1,300	22½	22¾	21¾	22	— ¼
98¾	86½	....	Do. pfd	2,100	94¾	94¾	94¾	94¾	— ¼
266	181	3	American Bank Note	....	....	....	....	192	...
38	30¾	4	American Beet Sugar	....	....	....	....	30¾	...
87¾	80½	8	Do. pfd	....	....	....	....	87	...
54½	29¼	....	American Brass Mogadon	300	51½	51½	51	51	...
248	153¼	8	American Can	12,500	238½	241	237	238	— ⅝
117½	115	7	Do. pfd	....	....	....	....	115½	+ ½
111½	97½	6	American Car & Foundry	2,700	103	106	105	105	+ ¾
127	120¾	7	Do. pfd	100	126½	126½	126¾	126	— ¼
62	37	....	American Cotton Oil	300	44½	44½	44	43½	— 1
6¾	5¼	....	American Cyanamid	500	5¾	5¾	5¾	5	...
760	725	6	American Express	900	130½	130½	135	135	...
27	27½	....	American Foreign Power	2,000	42	43½	41½	41¾	...
14	9½	....	American Hide & Leather	100	10¾	10¾	10¾	10¾	...
75¾	58	....	Do. pfd	100	62½	62½	62½	61¾	...
126	83	7	American Ice	300	137	137	130½	130	— 6
42	35½	....	American La France	400	38	38	38	38	+ ¼
14	11¼	....	American Linseed	300	34¾	34¾	34	34	...
35½	29	....	Do. pfd	....	....	....	....	....	...
144¾	104½	8	American Locomotive	2,400	118½	119	114½	114½	— ½
124	118½	7	Do. pfd	....	....	....	....	118½	...
49¾	43¾	4	American Metal	1,700	51¾	51¾	50½	50½	— ¼
113½	45¾	4	American Radiator	1,800	109½	110½	108½	109½	— ¼
68	36½	3	American Safety Razor	500	61½	61½	59½	60	+ ¾
11½	5¾	8	American Ship & Com	100	9¾	9¾	9¾	9¾	...
111	98	8	American Smelting & Refg	4,000	110¾	110¾	109¾	110¾	+ ¼
111	105½	7	Do. pfd	200	111½	111½	111½	110¾	...
150½	130½	12	American Snuff	....	....	....	....	144¾	...
69¾	47¾	3	American Steel Foundry	1,300	59½	59½	59	59½	...
71½	47¾	....	American Sugar Refining	1,700	65¾	66¼	65¾	65¾	+ ¼
101½	91	7	Do. pfd	....	....	....	....	99½	...
9	6	....	American Sumatra Tobacco	....	....	....	....	6	...
144½	120¾	9	American Tel. & Tel.	1,000	140	140	139½	139¾	— ¼
100½	68	7	American Tobacco	700	97¾	97¾	97¾	98	— ¼
100½	94½	7	Do. Class B	700	98	98½	97¾	97¾	— ¼
64¾	44¾	1.20	American Water Works	2,200	61½	62¾	61½	61¾	+ ¼
64½	54½	....	American Woolen	2,200	59¾	59¾	59¾	59¾	...
97½	90	7	Do. pfd	100	97	97	97	97	...
72	47	....	Anaconda Zinc	....	....	....	....	70	— ½
39	29½	....	Do. pfd	....	....	....	....	29½	— ½
49	42½	....	General Asphalt	2,000	32½	33½	32	32	— ½
101¾	85	8	General Cigars	....	....	....	....	92	...
328	227½	8	General Electric	5,000	328	330	324	322	+ 4
94¾	84¾	....	General Motors	6,000	89	89½	88½	88½	...
113¾	102	7	Do. Deb. stock 7s	300	113½	113½	113	112	...
59	42	3	General Petroleum	5,800	43¾	44¾	42¾	44¼	+ ¼
359½	195½	8	General Railway Signal	2,000	333	359½	333	350	+ 12
60½	55	1½	General Tank	....	....	....	....	55	— 1
62	47	....	Gimbel Bros.	200	55	55	55	54½	— ¼
48¾	37	....	Good Rubber	1,200	42¼	43¼	42¼	42¾	+ ¼
91	80¾	7	Goodrich Co.	1,600	83½	83¾	82¾	83¼	+ ¼
105¾	86½	7	Goodyear pfd	800	100½	103¼	100¼	103	+ ¾
21¼	13	....	Granby Cons.	200	17½	17½	17½	17¾	+ ¼
79¾	69½	2	Great Northern pfd	2,400	72¾	73	72¼	72¾	+ ¼
48½	29¾	2	Great Northern Ore	700	29½	29¾	29¼	29¼	— ¼
113	91	8	Great Western Sugar	100	97¾	97¾	97¾	97¾	...
19¼	11¾	....	Greene Cananea	....	....	....	....	14	...
94¾	57½	5	Gulf States Steel	500	82	82½	82	81¾	— ¼
57½	23¾	2½	Hartman Corporation	200	28½	28½	27¾	28	+ ½
43¾	34	3	Hayes Wheel	400	40½	40½	40½	40	— ½
56	45	8	Homestake Mines	....	....	....	....	45	...
85	50	....	Houston Oil	300	64½	65	64	64	...
38¾	31¼	2½	Hudson Manhattan	4,500	37½	38¼	37½	37½	+ ¼
60½	53¾	3	Hudson Motor	6,200	63	63½	61½	63¼	+ 1½
20½	14¾	1	Hupp Motor	1,700	18¼	18¼	17¾	17¾	— ¼
119½	111	7	Illinois Central	100	119¼	119½	119¼	118	— ¼
41¾	18	1	Independent Oil & Gas	4,600	24¼	25¼	23¾	24¼	— ½
25¾	13	....	Indian Motorcycle	4,500	23	23½	22	22	+ 2
50	38½	2½	Insurance Shares	500	43½	43½	43¾	43¾	— ¼
32¾	22½	2	Inspiration	700	27½	27½	26¾	26½	— ¼
34½	13½	....	Interborough Rapid Transit	700	27	27½	27	26¾	— ¾
140¾	110	8	Int'l Business Machine	3,200	140½	140¾	140½	140¾	+ 7½
71¾	52	4	Int'l Cement	700	70½	70¾	69½	69	— 1¼
51	31½	2	Int. Combustion Engine	4,600	46½	47¾	46	46½	...
127¾	90½	5	Int'l Harvester	2,200	122½	124	122½	123½	+ ¾
119½	114¾	2	Do. pfd	....	....	....	....	118	...
14¾	7¼	....	Int'l Mercantile Marine	400	8¾	8¾	8	8	...
50¾	27	....	Do. pfd	2,200	30½	31½	30	30½	+ ¾
35¾	24½	....	Int. Nickel	6,300	33¾	34¾	33¾	34	...
74¾	48½	....	Int'l Paper	4,000	60	60¼	57½	57¾	— ½
144	87½	6	Int'l Tel. & Tel.	1,400	128	128	126½	125¾	— 2¼
21¾	17½	....	Jewel Tea	300	18¾	18¾	18¾	18½	...
21¾	14	....	Jones Bros. Tea	100	17	17	17	16¾	...
59½	35¾	3	Jordan Motor	10,300	38¾	41¾	38¾	41½	+ 2¾
41¾	28¾	....	Kansas City Southern	2,000	30¼	30¾	30½	30¼	— ¾
58½	57	4	Do. pfd	200	61	61½	61	61	...
34½	16¾	....	Kayser (J.) Co.	1,000	30½	31¼	30	31	+ ¼
21¾	12¼	....	Kelly-Springfield	900	16	16	16	15½	— ½
57¾	46½	3	Kennecott Copper	2,800	54½	54¾	54¼	54¼	...
3½	1½	....	Keystone Tire	500	2¼	2¼	2¼	2¼	— ⅛
45¾	31½	....	Kresge Department Stores	100	34	34	34	35	— 1

—This year— High.	Low.	Div.	Stock—	Sales.	Open.	High.	Low.	Close. Bid.	Net change.
179	110½	8	Laclede Gas	300	136	136	135	135	...
15	11¾	....	Lee Rubber	100	15¾	15¾	15¾	15½	+ ⅛
69¾	39	3½	Lehigh Valley	1,000	61½	61½	60¾	61½	+ ¾
71½	58½	3	Liggett & Myers	300	69¾	69¾	69¾	69¾	...
120	110½	7	Do. pfd	....	....	....	....	118	...
74¾	60	4	Lima Locomotive	....	....	....	....	62½	+ ¼
55¾	33	2	Loew's Inc.	5,400	53¾	54¾	52½	53½	— ¼
9½	6	....	Loft Inc.	300	7¾	7¾	7¾	7¾	— ¼
87¾	77	....	Lone Wolf	....	....	....	....	84	...
36½	30½	3	Lorillard	100	35½	35½	34½	34½	+ ½
15¾	12¾	....	Louisiana Oil	2,500	13¾	13¾	13¾	14¼	— ¼
120¾	108	6	Louisville & Nashville	1,900	117	117	116½	116	...
55	34¾	2	Ludlum Steel	500	35	35	34½	34¾	...
130	114	7	Mackay Co.	....	....	....	....	120	...
238	117	8	Mack Trucks	11,500	216	220½	216	216½	— ¾
44¾	34	3	Magma Copper	300	41¾	41¾	41¾	41¾	— ¼
37¾	21¾	....	Mallinson & Co.	300	35¾	35¾	35¾	35¾	...
50	40	3	Manati Sugar	....	....	....	....	43	...
51¾	32½	3	Manhattan Med. Guar.	1,200	45¾	45¾	45¾	45¾	— ¼
31¾	21¾	....	Maracaibo Oil	1,000	21¾	21¾	20¾	20¾	...
10½	7¼	....	Market Street Railway	....	....	....	....	9¼	...
85½	18	....	Do. pfd	....	....	....	....	18	...
67	49½	....	Do. pris. pfd	100	49	49	49	49	...
46¾	32¾	3	Martens Oil	5,600	41¾	41¾	40¾	41¾	+ ¾
37½	20	2	Martin-Parry Corp.	300	21	21	20¾	20¾	...
....	....	....	Mascot Oil	7,600	1¾	1¾	1¾	1¾	+ ⅛
....	....	....	Maxwell Motor	2,400	136	138¼	134	137	+ 1
141½	98	10	Midland Steel pfd	2,600	116½	116¾	116¾	117	...
136¾	101	5	Mid States	1,500	116½	116¾	116¾	117	...
19¾	18	....	Mishawaka Woolen	....	....	....	....	19	...
37¾	18	1.60	Missouri-Kansas-Texas	500	21¾	21¾	21¾	21¾	— ¼
22¾	17½	....	Mexican Seaboard Oil	500	19¾	19¾	19¾	19¾	— ¼
34¾	24¼	1	Miami	1,500	18	18	18	18	+ ⅛
41¾	25¾	....	Midcontinent Petroleum	1,500	26¾	27	26¾	26¾	+ ⅛
3¾	¾	....	Middle States Oil	300	1¾	1¾	1¾	1¾	+ ⅛
4	2½	....	Minneapolis & St. L.	1,500	3¾	3¾	3¾	3	+ ⅛
52½	20¾	....	Minn. St. P. & S. S. M.	....	....	....	....	48	...
45½	30¼	....	Missouri, Kansas & Texas	2,500	42¼	42¾	42¼	42¾	+ ¼
91¾	74¾	6	Do. pfd	2,500	89¾	89¾	89¾	89¾	...
41	30¾	....	Missouri Pacific	2,000	39¾	40¾	39¾	40¾	+ ¼
81	71	....	Do. pfd	2,000	80¾	82¾	80¾	82¾	+ ¾
93¼	64	4	Montana Power	7,200	87¾	88¾	87¾	88¾	...
53¾	39	4	Montgomery Ward	8,500	50¾	51¾	50¾	51¾	...
53	22¾	....	Moon Motors	2,500	52½	52¾	51½	52½	+ ¼
9¼	6	75c	Mother Lode	2,400	7¾	8¼	7¾	7¾	...
5¾	3¾	1.60	Motor Wheel	500	38	38	38½	38½	...
445	193½	7	Nash Motors	200	410	410	410	412	...
77¾	63½	3	National Biscuit	1,000	71¾	72	71¾	71¾	— ¾
65¾	43	3	National Cash Register	3,000	64¾	65¾	64¾	64¾	+ ¾
71	58¾	3	National Supply	....	....	....	....	64	+ 2½
107¾	100½	8	National Transit	5,300	55	56¾	55	54¾	+ 1¾
118½	116	7	National Tube	200	157½	158	156	156	— 1
118½	116	7	Do. pfd	....	....	....	....	116	— ½
19¾	11¾	....	Nevada Consolidated	800	13¼	13¼	13¾	13¾	...
128¾	113¾	7	New Orleans, Texas & Mex.	....	....	....	....	120	...
56½	42¾	4	New York Air Brake	600	50	50¾	50	50¾	— ¼
134½	113¼	7	New York Central	5,500	122	122¾	121¾	121½	— ¾
137¾	100	6	N. Y., Chicago & St. L.	....	....	....	....	120	...
98	89½	5	Do. 2nd pfd	700	93¾	93¾	93½	93¾	— ¼
35¾	28	4	New Haven	2,700	32¼	32¾	32¼	32¾	...
34¾	25¾	4	N. Y., Ontario & Western	7,700	32¼	32¾	31¾	32	— ¼
140¾	129¾	7	Norfolk & Western	5,300	136¾	137¾	136	136½	...
69¾	41¾	3	North American	7,200	58¾	59¼	57¾	57½	— ¼
71¾	38½	3	Northern Pacific	3,100	70¾	70¾	69¾	70	— ¼
7½	5½	....	Ontario Silver	....	....	....	....	7	...
32½	25¾	1.80	Orpheum Circuit	200	30¾	30¾	30	30¾	...
140½	98½	6	Otis Elevator	1,000	137	137¾	136¾	137	+ ¼
14¾	6	....	Otis Steel	16,800	13¾	14½	13¾	14	+ ¼
56¾	42¾	3	Owens Bottle	1,900	55½	55¾	55	55	...
118½	102½	6	Pacific Gas & Electric	200	112	112	112½	112½	+ ½
65¼	53½	3	Pacific Oil	6,000	53¾	53	53¼	53	+ ¼
31	19¾	....	Pacific Mail	....	.

When you think of Beverly Hills Property think of the HARRISON LEWIS INC. Prominently identified with the development of Beverly Hills

E. F. HUTTON & COMPANY
Members New York Stock Exchange and other principal exchanges
Private Wires Coast to Coast
623 So. Spring St. Telephone TRinity 5841
645 So. Grove St. Telephone TRinity 1466
Ambassador Hotel Telephone WAshington 9141
HOLLYWOOD 6426 Hollywood Blvd. Telephone GRanite 1098
Other Offices
San Francisco Oakland Pasadena Long Beach San Jose San Diego
New York Office 61 Broadway Woolworth Building Phone Rector

Loans on Stocks-Bonds-Units
We ADVANCE money at reasonable rates of interest on all marketable securities for a short or long term. Loans may be repaid at any time. We return securities on immediate notice, call at your office, 9 a. m. to 3 p. m., or bring certificates with you or write stating the amount of money you want. No delay. Call or mail inquiry.
R. H. DURSTON
615 S. SPRING ST. Los Angeles TRinity 2667

WILL SELL
2000 Sandburg Pete.
800 Fresno United
Will Buy
Listed and Unlisted Stocks and Bonds
W. E. Baynton Co.
VA. 8677 802 L. A. Stock Exchange

Will Finance
Any concern needing additional capital or any new company of any nature now organizing. In replying give full details.
All information held strictly confidential. Address
BA, box 19, TIMES OFFICE

Security Salesmen 5% Commission
—ing the securities of a company—
—ancing one of Southern California's —l industries—
—ded by a man of outstanding knowledge and experience in the business—
—s are loaned under conditions which —hem as safe as is humanly possible—
—ctors are all well known Los Angeles —s men—
—ing 8% on Preferred and 24% on selling price of Common.
15% commission on business secured from your own clients.
Telephone TRinity 0587 for appointment

HOUSE RECEIPT LOANS —ON—
Fibres, Foods, Flour, Grain, Hides, Honey, Iron and Steel, Lumber, Metals, Naval Stores, Nuts, Oils, Paper, Rice, Rubber, Seeds, Silk, Spices, Syrups, Sugar, Wax, Wool
GUARANTY COMPANY
TITLE INSURANCE BUILDING TUcker 2101

Direct Private Wires
HAN & BRYAN
636 S. SPRING ST. Guaranty Bldg. Hollywood
Head Office, 42 Broadway, New York
San Francisco Long Beach Santa Barbara San Diego
New York Stock Exchange and other leading exchanges.

AATS CO. TRinity 5841 BONDS
Los Angeles Orders executed in Listed Securities PASADENA
SAN DIEGO

HENS & COMPANY STOCKS
624 SO. SPRING ST., LOS ANGELES. San Francisco San Diego Oakland

CORPORATION of CALIFORNIA
$10,000,000 Secured Corporate Finance
Mutual Bldg. Loans. TRinity 0161

WALL STREET PARAGRAPHS

Movement of Prices on Stock Exchange Irregular

[EXCLUSIVE DISPATCH]
[Copyright, 1925, New York Evening Post, Inc.]

NEW YORK, Aug. 27.— Wall street today was kept on the qui vive by recurring suggestions that the discount rate of the Federal Reserve Bank was to be raised this afternoon. Whether it would prove to be correct could only be surmised, but the fact remained that the mere thought served as a pretext for selling stocks. But the market failed to act as a unit any more than it did on earlier days of the week and the result was found in a series of new high prices reached by specialties, against which a reactionary movement carried other securities further away from their lately established peaks. For the rails there was plenty of constructive ammunition as the new batch of July earnings was better as a whole than those which had gone before. Particularly encouraging was the Pennsylvania showing, and equally as good was that of Chesapeake and Ohio. Frisco's new top over par was an epoch in the stock market, and the street was much impressed with its own manner of forecasting coming events. The backing and filling motions in American Can, Mack Trucks and other leaders of the industrial shares were quite without significance and the climb in General Railway Signal was hardly more than another sensation to add to the many already in the records of stock market affairs.

CALL MONEY

Call money repeated the previous day's performance by renewing at 4½ per cent. There appeared to be no unusual demand for funds, and quite the contrary was found to be the fact as the lowered price scale of many stocks brought about an easing of the financial situation. Fixing of margins by commission houses was extended and well-nigh prohibitive regulations were adopted toward some of the high-priced issues.

NEVER ENDING TIDE

The rapidly growing list of securities on the stock exchange was further augmented and predictions were made that before the end of the year the thousand mark readily enough could be reached. Crossword puzzles no longer held charm for the tape reader, whose memory was keenly put to task in keeping pace with the constant flow of new symbols which were needed as the listed stocks grew in number. In view of the fact that already more than 800 stocks were at hand for trading purposes, the more enthusiastic stock exchange members visualized further expansion in volume, with 2,000,000 and even 3,000,000 share days being predicted. With facilities of the exchange greatly expanded in every direction, it was believed that the machinery of the institution readily enough could adjust itself to whatever daily volume could be induced.

OIL WAR GOES ON

By those who keep close tabs on the internal affairs of the oil industry, it was pointed out that the Prairie Oil and Gas Company cut in Mid-Continent crude was much deeper in the lower grades than in the higher grades, and further adjustments were looked for on the part of competitors in that field. Then, too, it was observed that a natural sequence to the price-cutting elsewhere would be for California producers to reduce their crude schedule, and such a step was anticipated possibly before the end of the week. Wall street had been watching the trend of oil shares, and while it appeared to be marking time, market observers declared that steady liquidation was in progress in this group. Commission houses had been giving unusual attention to the progress of the commodity and many inquiries followed as to the probable future drift of securities affected, and it was the understanding that there had been a lightening of more than one account which had contained quantities of oil stocks.

PRELIMINARY WORK

Failure of the Loew's board to raise the dividend, created disappointment because of a widespread opinion that the rate was to follow the trend of earnings. It was learned, however, that accumulation of the stock was being made and upward of 30,000 shares were credited to a pool account in anticipation of a demonstration to be staged at a later date.

COVERING WIDE RANGE

Probably the widest range of fluctuations were those in General Railway Signal which soared to a new top. The movement directly interested relatively few persons, as the stock was believed to be controlled by an operating group which had met little opposition of a stubborn type.

PLAYING TOGETHER

American Locomotive again took its cue from Baldwin and the two were put upon a covering movement more or less stimulated by pool interests. A short account had been built up in each of these stocks, owing to the relatively small amount of new business being placed on their books. In the case of the American company it was without due regard for the financial strength of the treasury. In the case of Baldwin it was considered more or less chronic.

GOOD RECOVERY

That the way was being paved for dividend resumption on Atlantic Gulf and West Indies was made apparent in the manner of comeback being scored by earnings. The board had its monthly meeting following which figures were released indicating that their junior shares were earning at the rate of $10 a year after due allowance had been made for preferred requirements. The non-cumulative feature of the preferred was regarded as fortunate for the common stock, inasmuch as the re-establishment of that issue on a $5 basis would put the subordinate securities in direct line for payments at the will of the directors.

UNUSUAL MOVE

Before the opening, the word had passed that Pennsylvania was "good" and the stock rose more than a point, which was quite extraordinary for this rail. The July statement was the basis of action, as the gains in revenues were the heaviest yet shown by any carrier. The fact appeared to have been overlooked that the market appreciation in New Haven shares had done a good turn for the Pennsylvania investment account, inasmuch as the largest single block of that stock for some years had been lodged in the Pennsylvania treasury.

THE INVESTOR

Good Yield, Safety of Principal and Prospects of Enhancement Make Bank Stocks an Attractive Investment—Buying of Shares is Becoming More Popular.

[EXCLUSIVE DISPATCH]
[Copyright, 1925, New York Evening Post, Inc.]

NEW YORK, Aug. 26.—Until now the investment public has been told little about bank stocks. There is an absence of literature on the subject, despite the large amount of capital invested in banks in this country.

This is largely due to the fact that it never has been necessary for banks to offer their securities to the public in modern times. The shares of a bank are considered to be so desirable that they have been quietly absorbed by a discriminating few.

The purchase of bank stocks is now being recommended by several conservative Wall street houses, and it might be useful for investors to consider the ways and means a bank has of making money, the safety of principal invested therein and the prospects of enhancement in value of securities purchased.

One of the most important factors in bank stock investment—a factor which does not perhaps enter into any other form of investment—is the safeguards afforded by the periodic government examinations carried on by corps of efficient bank examiners. These examinations are carried on under the supervision of the Federal Reserve Board in the case of banks which belong to the Federal Reserve System.

Pointing out that there is no reason why bank stocks should not become popular investments, one large banking house gives the following interesting description of the operation of a bank:

"Let us consider the operation of a bank from an earning standpoint and assume that a new York City bank has built up deposits aggregating $20,000,000 and paying an average of 2 per cent on its deposit liabilities. If it then obtains an average yield of 5 per cent on its loans to customers, its purchases of commercial paper, securities, etc., it will, allowing for an average cash reserve of 10 per cent of dividends on which no interest would accrue, show a gross profit in this purely banking operation of $540,000, which, together with 5 per cent interest, accruing from a capital, we will say, of $1,000,000, and a previously earned surplus of an additional $1,000,000, show a total gross income for the year of $640,000, or 64 cents on the above capital.

"But the modern bank performs many more functions than merely building up deposits and lending money, many of which are equally as profitable as the purely banking part of the business. For instance, large earnings often accrue to banks from the collection of out-of-town debtors, renting safe-deposit vaults, dealings in foreign exchange and letters of credit.

"Trust companies may act as administrators, guardians and trustees of estates, and national banks under the new Reserve Act as trustees under the mortgage of corporations. Recently the larger trust companies and national banks, either directly or indirectly through subsidiary companies, entered the investment banking business, from which substantial profits have accrued.

"In fact, the bank of the present day is constantly broadening its field of action and service to its clients, rendering them a host of services for which a moderate though profitable charge is made. Against these items of profit must, of course, be charged the operating expenses of the bank, and occasional losses it has to take upon poor investments, etc., the amount of which naturally depends upon the efficiency with which each particular bank is operated.

"But, all things considered, the 'overhead' in the banking business is, in proportion to the business done, probably less than in any other business known to the commercial world."

WOOL SITUATION ANALYZED

World's wool production outside of Russia in 1924 is estimated to have been about 100,000,000 pounds greater than 1923, and a further increase in production is looked for in 1925 and 1926, according to a report of the United States Department of Agriculture. The 1926 clip in the United States is estimated to be 11,350,000 pounds greater than in 1924 and a larger clip is expected in Australia.

The increase in the production of Australia accounted for approximately 90 per cent of the world gain in 1924 over 1923. Although no estimates of the total number of sheep in Australia are available for 1924, the number in 1923 is estimated to have been 80,000,000, as compared with about 78,000,000 in 1920. The number in New South Wales, nearly one-half of the total, is estimated to have increased from 35,000,000 in 1923 to 37,000,000 in 1924.

Although there are no official forecasts of the wool clip, commercial forecasts agree that the crop will be larger than last year's, according to one forecast about 10 per cent larger. In New Zealand the number of breeding ewes has increased from 11,600,000 in 1920 to 13,076,000 in 1924, indicating a tendency to increase breeding stock and therefore wool production. England reports an increase of 7.6 per cent in sheep this year over 1924. Nine European countries in 1924 reported a total of 80,000,000 sheep, as compared with 77,000,000 in 1923, indicating a tendency to increase the basis for wool production in those countries.

While it is difficult to estimate world's wool consumption, it is evident, the report states, that in the past year consumption has scarcely equaled production. Although the wool stocks in the United States in the hands of the manufacturers and dealers on July 1, last, were somewhat less than last year, stocks in surplus producing countries are greater than a year ago. It is reported that approximately one-fourth of last year's clip in Uruguay remained to be sold a short time ago, and stocks are reported to be heavier than last year in Argentina and Australia. In considering the outlook for next year, both this increase in stocks and the probability of larger production of wool are taken into account.

It is apparent, it is pointed out, that the world's consumption of wool outside of Russia is less than it was before the war. The production of the world outside of Russia last year was about 200,000,000 pounds less than the pre-war average. The changed position of Russia in the world markets is an important factor in this situation. Russian imports of wool before the war exceeded exports by 74,000,000 pounds, and since the war both imports and exports have been negligible. The imports of Germany have also been reduced from an average net of about 4,000,000 pounds to 316,000,000 pounds in 1924.

The reductions in imports of Russia and Germany together amount to approximately 207,000,000 pounds, which, offset by 34,000,000 pounds imported by Poland in 1924, leaves a net reduction in Germany and Russia of about 170,000,000 pounds, not far from the difference between the estimated world production in 1924 and the pre war average. It is believed that the return of pre-war demands in Germany and Russia would greatly strengthen the world wool markets.

SIMPSON QUITS POST

Loren A. Butts Appointed Fresno Attorney

[EXCLUSIVE DISPATCH]

FRESNO, Aug. 27.—Acceptance of the resignation of William F. Simpson as City Attorney, and appointment of Loren A. Butts to the position, were announced to the City Commission today by Mayor Al Sunderland and unanimously approved.

Presentation of Simpson's resignation followed his announced intention of resigning when the city administration changed in April following the biennial election. Simpson presented his resignation at that time but was asked by Sunderland to remain in the office and assist, with his intimate knowledge of municipal affairs, in the organization of the new administration. He withdrew his resignation at that time, announcing that he would retire from the office September 1.

Butts has been deputy City Attorney for about three months.

WORK WILL START ON NEW ZELZAH SCHOOL

[LOCAL CORRESPONDENCE]

ZELZAH, Aug. 27.—It is announced here today that work is soon to start on the new twelve-unit grammar school that is to be erected in Zelzah at Reseda Boulevard and Nordhoff street. When completed the building will be one of the most modern in San Fernando Valley and with all equipment will represent a cost of more than $100,000. Contractors announce that they expect to have all work finished by the first of the new year, in time for the beginning of the spring semester. Zelzah school children have been using bungalow schools on a block of ground. This last site will be abandoned for school uses and will be made into a public park. The Los Angeles Park Department has approved the plans suggested by Zelzah citizens, according to A. M. Fellows, real estate dealer here.

SAN DIEGO BUILDING PERMITS SHOW GAIN

[EXCLUSIVE DISPATCH]

SAN DIEGO, Aug. 27.—San Diego today passed the $1,000,000 mark for August building permits, increasing the total for the year to date to $10,578,000. Building for this year up to today is approximately $1,000,000 ahead of the same period last year. Some of the largest building permits of the year will be issued within the next few weeks, and it is predicted by the building department that 1925 will set a new high mark for construction activity in San Diego. Most of the permits issued this month were for dwellings, some for small cottage homes and others for residences costing $100,000 or more.

WOOL TRADE QUIET

[BY A. P. NIGHT WIRE]

BOSTON, Aug. 27.—Business is quiet locally. Prices are holding firmer in spite of the small volume of business being transacted. There is a little better tone in the market for Ohio fleece wools. Interest in these wools has shown steady improvement during the past few days. Good offers have been made up to quoted ranges of prices. Offers were refused in some cases. A fair amount of business was transacted in three-eighths and one-quarter blood grades of this line.

SCHOOL FOR POLICE

San Diego to Send Patrolmen to Los Angeles Classes

[EXCLUSIVE DISPATCH]

SAN DIEGO, Aug 27.—In an effort to make San Diego policemen more efficient, Mayor Bacon and Police Chief James Patrick are planning to send candidates to a finishing school in Los Angeles, the Mayor announced today. Chief Patrick is working out a plan whereby the cost can be financed from the police budget or from funds allowed by the City Council. Los Angeles conducts a school for "aspiring cops" that gives training in every phase of the duties of a police officer. The Mayor believes a course in the northern school would be of great benefit in increasing the general efficiency of the San Diego force.

TARRANT CARD FOR EL CABALLERO CLUB

[LOCAL CORRESPONDENCE]

ENCINO, Aug. 27.—El Caballero club, of which President Coolidge is an honorary member, is to have a formal opening on September 5, 6 and 7. The club now has one of the finest championship golf courses in the United States, and games will be played by golf celebrities as part of the celebration. Young Jack Tarrant, whose home is in Van Nuys, and who has defeated all the amateur golf players in California in recent months, has been appointed instructor at the club, effective September 1. Tarrant has been an automobile salesman for the Baker Motor Company at Van Nuys for the last eighteen months, resigning to take the golf-instructor position at the club, and will be the club's drawing card when prominent visitors are present.

BUILDING PERMITS

Permits issued yesterday and valued at more than $3000:

DWELLINGS

COCHRAN AVE., 1810, 6 rms., 32x47; J. Bauman, 1813 S. Mansfield ave., own. & bldr. $3500
W. 68TH ST., 1833, 6 rms., 31x48; R. Hollingsworth, 224 W. 54th pl., own. and bldr. $3000
W. 83RD ST., 1120, 7 rms., 31x66; G. Krista, 916 W. 82nd st., own. and bldr..... $4000
N. LAS PALMAS, 639, 5 rms., 36x52; K. Snyder, 9th and Normandie, own.; B. Dale, 7265 Melrose, bldr. $3700
S. COMMONWEALTH, 444, 5 rms., 60x132; F. Ainley, 3321 S. Columbus st., own.; R. Heath, 457 S. Western, bldr. $10,000
LAS PALMAS AVE., 1413-1415, 2 houses, 7 rms., 14x100; A. Callander, own.; A. Price, 2322 Kent st., bldr. ..... each $4000
WESTCHESTER PL., 1245, 12 rms., 42x90; S. Goldberg, 2412 Blanche st., own. & bldr. $15,000
GLENFELIZ PL., 3145, 5 rms., 26x32; D. Robertson, 1129 S. Brand Blvd., Glendale, own.; H. Campbell, 200 E. Broadway, Glendale, bldr. $3500
W. 72ND ST., 2107, 5 rms., 26x36; Murdock & Boles, 7080 S. Western, own. & bldr. $3000

LIBERTY BONDS

(Quotations in dollars and thirty-seconds, furnished by bond Department, Bank of Italy.)

LOS ANGELES	Bid.	Asked.
First 3½s	100-23	100-25
First 4½s	102-2	102-6
Second 4½s	100-30	101-2
Third 4½s	101-14	101-20
Fourth 4½s	102-8	102-14
Treasury 4½s	101-15	101-21
Treasury 4s	102-22	102-28
SAN FRANCISCO		
First 3½s	100-23	100-27
First 4½s	102-3	102-7
Second 4½s	102-30	101-3
Third 4½s	101-15	101-19
Fourth 4½s	102-9	102-13
Treasury 4½s	101-16	101-20
Treasury 4s	102-23	102-27

QUIZ ASKED IN BORDER DEN DEATH

State Department Action Asked; Family Believes Texan Was Poisoned

[EXCLUSIVE DISPATCH]

DOUGLAS (Ariz.) Aug. 27.—The United States Department of State has been appealed to with regard to the death in Agua Prieta, just across the international line, of Harry A. Davis, vice-president of the Davis Hardware Company of El Paso. Excited Chinese are said to have carried him from a notorious "dope den" and laid him out to die in an alley, near the main street of the Mexican town.

The circumstances of the case were almost identical with those that attended the death last February of Albert H. Whitten, an Arizona Highway Department engineer. Then the Mexican officials arrested a Chinese and promised a searching investigation. Declaration is made that such deaths have been paying a large revenue.

Statement made in a death certificate that Davis had died of acute alcoholism is given strong denial by El Paso relatives, who declare that he never drank alcoholic liquor, not even beer. Belief is expressed that Davis was poisoned, after being enticed into the den, to be robbed of possibly $1000 in cash, money he had collected from customers. On arrival of the body in El Paso, discovery was made of a wound on the jaw that had cut through to the bone.

Mayor A. E. Hinton states that he will make vigorous protest to high officials of both the United States and Mexico over the matter. Report from Agua Prieta tells that a number of Chinese have been arrested.

Record Set in Arizona Prison Paroles Total

[EXCLUSIVE DISPATCH]

PHOENIX, Aug. 27.—Gov. G. W. P. Hunt, approving recommendations of the State Board of Pardons and Paroles, has signed paroles for thirty-three prisoners, the largest ever known to have been turned out of the penitentiary on any one occasion. About half are Mexicans. Jose Perras, a twenty-year murder convict, was released on condition that he depart forthwith for Mexico.

SAVINGS THEFT LAID TO FORTUNE TELLING

WOMAN PUT MONEY IN NAPKIN AND WENT TO WALK WITH GYPSY

[EXCLUSIVE DISPATCH]

PHILADELPHIA, Aug. 27.—Mrs. Rose Tracy of this city has lost her faith in fortune telling in general, and gypsy fortune tellers in particular.

A few minutes after a "golden-haired" gypsy had told her fortune Mrs. Tracy found that $2000 in bank notes, the savings of her lifetime, had disappeared.

Tearfully, she related the occurrence to the police.

"The gypsy had been coming to my house and had told my fortune several times," she said. "My husband Edward has been ill for several months and it was in the hope of finding a cure for him that I consulted her.

"When she made her last visit she told me she was going to drive away his illness and asked me to place all the money I had in a napkin. This I did and laid it on the table. Then the gypsy told me not to worry, that my husband soon would get better: She asked me to take a walk and talk the matter over.

"We walked a few blocks and the gypsy went away. When I returned the napkin was on the table but instead of the money I found in it two scraps of paper."

GOTHAM WEATHER AT TRUE WINTER FIGURE

[EXCLUSIVE DISPATCH]

NEW YORK, Aug. 27.—At 7:15 o'clock this morning the mercury registered 57 deg., the lowest temperature for August 27 since 1885. By noon the tremometer showed 63 deg. and was rising slowly. The cool weather, according to Weather Bureau officials, will continue for several days. Low temperatures were reported throughout the Mississippi Valley, they said, and New York would have at least two more such cool days as the present one.

TO DEVELOP SUGAR TRADE

SAN ANTONIO (Tex.) Aug. 27. Development of the sugar industry in the State of Morelos will begin immediately, following the signing of a concession by German capital with the Mexican government, it was announced coincident with the arrival here of Frank Y. McLaughlin, representative of the capitalists.

QUOTATIONS FOR COTTON TURN DOWN

Liverpool Weakness and Rain in Texas Factors in Irregular Market

[EXCLUSIVE DISPATCH]

NEW YORK, Aug. 27. — The cotton market was again irregular today with a lower tendency, due mainly to a continuance of the recent weakness at Liverpool and some further beneficial showers in Texas. Besides scattered liquidation, there was some fresh hedge selling. Local shorts who had covered recently were made inclined to take the selling side.

Against this was occasional buying for some mills on price fixing, and execution of open-buying orders in the hands of local trade commission houses to take cotton in a moderate way on the scale down from the 23-cent level for December contracts and 22 3-4 cents for March.

There is just enough demand from such sources, with the moderate amount of support at times from those in the trade here, who are still bullish, to hold the market in a steady position at the decline. The Texas rains were again mostly in the western part of the State from Amarillo to Corpus Christi, but there were also some further beneficial showers in the central district, where rain has been so badly needed for a month.

Prices made an advance of about 5 points, but this was soon lost and later there was a maximum decline of between 12 and 15 points from yesterday's final quotations. This brought October contracts down to 22.69 cents; December, 22.89 cents; January, 22.89 cents; March, 22.70 cents, and May, 23 cents. With these prices, the lowest since last May, there was a slight rally in the last hour on profit taking by shorts.

Liverpool closed rather weak at a net decline of 10 to 12 of their points on the day for futures, or just about what was due to have met our decline of yesterday. Spots were off there 20 points to 12.49d for middling with the day's sales but 4000 bales.

Private cables reported some further local and continental liquidation and also some fresh hedge selling, with the spot demand continuing somewhat limited. Some Liverpool houses here were again sellers in this market on balance, while outside commission-house business continued very light.

Range of Prices

[Furnished by A. A. Housman & Co., 318 West Sixth street.]

NEW YORK

	Open.	High.	Low.	Close.
January	22.53	22.79	22.53	22.53
March	22.79	22.97	22.79	22.84
May	23.06	23.17	22.94	22.94@23.15
July	23.00	23.00	22.89	22.96
October	22.77	22.85	22.62	22.78@22.81
December	22.53	22.68	22.48	22.65@22.66

NEW ORLEANS

	Open.	High.	Low.	Close.
January	22.40	22.40	22.30	22.44@22.45
March	22.67	22.75	22.57	22.57
May	22.67	22.75	22.67	22.67
October	22.18	22.73	22.02	22.19@22.20
December	22.27	22.44	22.25	22.39@22.41

Spot Prices

[BY A. P. NIGHT WIRE]

NEW YORK, Aug. 27.—Cotton, spot, quiet; middling, 23.05.

Cottonseed Oil

[EXCLUSIVE DISPATCH]

NEW YORK, Aug. 27.—Cottonseed oil:

	Close.	Previous close.
September	11.20@11.26	10.20@10.24
October	10.14@10.15	10.24@10.28
November	9.96@ 9.97	9.93@10.00
December	9.95@ 9.96	10.01@10.05
January	10.03@10.04	10.05@10.08
February	10.08@10.14	10.10@10.15
March	10.25@10.26	10.30@10.31

BAY CITY MINES

[Closing quotations on the San Francisco Stock Exchange as received over private wires of Logan & Bryan, 636 South Spring street.]

	Bid.	Asked.
Goldfield District—		
Booth	.01	.02
Blue Bell	....	.07
Combination Fraction	....	.01
Florence	.02	.03
Goldfield Con.	.04	.05
Kewanee	.04	.05
Jumbo Extension	.04	.05
Lone Star	.03	.04
Ora	....	.01
Silver Pick Con.	.01	.02
Manhattan District—		
Manhattan Cons.	.07	.09
White Caps	.04	.05
Broadaxe	.07	.09
Spearhead Gold	.09	.10
Crescent Jack	.01	.02
Round Send	.01	.02
Sandstorm Ken.	.01	.02
Red Hill Florence	....	.02
Candelaria District—		
Con. Virginia	.02	.03
Mexican	.06	.10
Ophir	.03	.04
Savage	....	.01
Sierra Nevada	.03	.04
Union	.02	.03
Belmont	.07	.08
Cash Boy	.02	.03
Jim Butler	.11	.12
Hillside	.03	.04
Midway	.02	.04
Nevada Hills	.13	.14
North Star	.03	.04
Rescue Eula	....	.03
Tonopah Belmont	....	.01
Tonopah Extension	$ .03	$ .04
West End	.36	.37
Tonopah Divide	.19	.21
Other Districts—		
Nevada Hills	....	.10
Round Mountain	.19	.20
Silver King	.03	.04
Development	.03	.04
Jib	.02	.03
Silver King	.11	.12
Boundary Red Mts.	.04	.05
Sutherland	.04	.05
Bel. & Con.	.03	.04
West End Ext.	.04	.05
Marmill	.08	.09
Prince	.45	.46

METAL MARKETS

[EXCLUSIVE DISPATCH]

CLEVELAND, Aug. 27.—Daily Metal Trade today says: "Domestic pig iron prices along Atlantic seaboard are being kept down by active foreign competition. Large awards of structural steel are made at Philadelphia, and Chicago becomes very active for large tonnages of building bar steel. Middle western steel mills are beginning to accumulate encouraging back logs in the heavier lines of product for first time in many months. Connellsville coke is much firmer as likelihood develops of anthracite strike and spot delivery fuel becomes very scarce. Copper drops at New York to 14¾c. Zinc dull at 7.62½c to 7.65c. Lead higher at 6¾@10c, St. Louis. Tin subsides to 57¾c."

Metal Prices

[BY A. P. NIGHT WIRE]

NEW YORK, Aug. 27.—Copper barely steady; electrolytic, spot and future, 14¾@14¾. Tin easy; spot and nearby, 57.15; future, 57.00. Iron steady; prices unchanged. Lead firm; spot, 6.50@10.00. Zinc steady; East St. Louis, spot and future, 7.62.

Antimony, spot, 17.00.

DRIED FRUITS

[BY A. P. NIGHT WIRE]

NEW YORK, Aug. 27. — Evaporated apples, quiet; prunes, steady; apricots and peaches firm, but quiet; raisins, steady.

BANKRUPTCY PETITIONS

Bankruptcy petitions filed yesterday in Federal District Court include the following:

Burton R. Sims, truck driver; debts, $41; assets, none.

Florian De Donate, a partner in the Corsanson-De Donato Company; debts, $30,310.76; assets, none.

J. A. Fenrod, San Diego, laborer; debts, $76.30; assets, $30.

Dean Farley, 923 West Sixth street; debts, $32,025.54; assets, $75.

J. W. Zonker and V. H. Detbl, partners, doing business under the firm name of Royal Coach Finishing Company; debts, $9534.16; assets, $980.

Leona P. Haslan and Mrs. F. W. Haslan, doing business as Haslan's Art Shop; debts, $6331.93; assets, $100.

W. J. Hollen, doing business as Hollen Furniture Company, creditor's petition filed.

The Clearinghouse

News of Spring Street

Chief interest in trading on the Los Angeles Stock Exchange yesterday was in Marine Oil, which opened steady at 1.76, advanced rapidly to 1.80 and closed at 1.77, a net gain of 1 point, and a new high. The activity in Marine is credited in some sources to a rumor that Pan-American Western is negotiating for the purchase of the company.

United Oil continued to lose ground, closing at 55 3-4, a loss of 1 3-8 points. Union Oil was steady at 32 7-8 and Union Associates added 1-2 to 33 3-4. Standard of California added 1-4 to 53. Julian preferred was 1-4 lower at 3 and Julian common was steady.

Los Angeles Investment opened 3 points lower at 5.80 and continued to lose ground, closing at 5.74, a net loss of 9 points. Southern California Edison common was off 1 1-4 points, closing at 130 3-4. Edison 7 per cent preferred and 6 per cent preferred were steady at 109 1-4 and 96 1-4, respectively.

Heavy trading featured the advance of Bancitaly Corporation, which added 5-8 to 225 1-2. In the mining group Prince Consolidated added another point to 46 and San Francisco Gold added 1-2 to 16 1-2, a new record high.

Crawford Makes Change

Frank H. Crawford, who has been with the National City Company's Los Angeles office for the past eight years, has become associated with the Citizens' National Company, according to an announcement made yesterday.

Mr. Crawford is well known in investment banking circles, and prior to coming to Los Angeles, was for a number of year in business in Chicago.

Offer Realty Bonds

S. W. Straus & Co. has purchased and is offering an issue of $650,000 first mortgage 6 per cent sinking fund gold bonds of the Corinth Construction Company, Inc., secured by the Brierfield, a $1,000,000 apartment hotel, to be built in New York City. The bonds mature in 1939 and coupons are payable February 1 and August 1.

Utility Sales Grow

Sales of electric current by Public Service Electric and Gas Company, which operated in more than 200 New Jersey municipalities, for the first six months of this year, exceeded those of the corresponding period of 1924 by approximately 21 per cent, according to an announcement made yesterday. The increase in kilowatt hours sold amounted to 75,703,234. The figures for the first half of 1925 stood at 428,557,071.

Bonds Absorbed

The issue of $1,500,000 Brownstein-Lewis Realty Company first mortgage 6 1-2 per cent sinking fund gold bonds, which was offered yesterday, has been oversubscribed and the books closed, according to an announcement made by Alvin H. Frank & Co., and Hunter, Dulin & Co., the syndicate offering the bonds.

Urges Tax Repeal

Frank H. Pettingell, president of the Los Angeles Stock Exchange has written Senator Reed Smoot, chairman of the Senate Finance Committee, in the interest of the smaller stock exchanges of the country, asking that the Federal tax on memberships he repealed. The tax is described unjust and unfair.

New Exchange Member

At a meeting of the members of the Los Angeles Stock Exchange yesterday, Howard N. Martin of Howard N. Martin & Co., was elected to membership. Mr. Martin's offices are located at 301 Stock Exchange Building.

WILD BEER TRUCK RUNS INTO HOUSE

OCCUPANTS OF HOME NARROWLY ESCAPE INJURY IN ACCIDENT

[EXCLUSIVE DISPATCH]

NEW YORK, Aug. 27.—Moses Walker of Brooklyn, didn't order any near-beer, but he had a truck load of it delivered right in the parlor of his apartment. And the truck was deposited along with the beer.

The chauffeur of the beer truck had left his vehicle standing on a grade above the Walker home while making a delivery. The truck started backing down the hill, gaining headway as it descended.

Three children narrowly missed being run down by the truck, which finally mounted the sidewalk and crashed right through the front of the Walker house. Mrs. Walker had just arisen from a lounge, which was crushed by the runaway vehicle. A baby carriage in front of the Walker house also was smashed, but fortunately the child was grabbed out of the go-cart by its mother when she saw the truck coming.

Numerous cases of beer were scattered about the vicinity, but disappointed residents of the neighborhood say there is not the slightest doubt about its being "near-beer."

"That truck sure packed an awful kick," commented a beer taster, "but the beer has none."

BANK NOTES, COINS

Current buying rates, corrected daily by the Foreign Department of the Bank of Italy. (Rates quoted per 100 units.)

Country—	Notes	Gold	Silver
Australia	480.00	480.00	385.00
Belgium	4.35	18.00	7.00
Canada	99.70	99.80	93.00
Denmark	24.00	25.50	18.00
England	482.00	482.00	480.00
Holland	39.25	39.25	30.00
Germany	....	23.50	9.00
Greece (new)	1.80	18.00	7.00
France	3.50	18.00	7.00
Italy	3.55	18.00	7.00
Japan	40.30	46.50	32.00
Norway	19.10	25.50	18.00
Spain	14.00	18.00	16.00
Sweden	26.40	25.50	18.00
Switzerland	19.00	18.00	7.00

DODGE BROTHERS PREFERRED
Closing bid yesterday $82¾
(From the standpoint of earning power, price and outlook, we believe Dodge Bros. Pfd. not only returns excellent yield (approximately 8.5%), but offers excellent opportunity for price enhancement as well.) Circular M7 giving details on request.
We Offer (Subject)
We Will Buy
LEONARDS & Company

A. C. WAGY & CO.
WE WILL SELL
WE WILL BUY
Nothing Recommended but our Services
A. C. Wagy & Co.
306-310 Stock Exchange Bldg.
639 South Spring St.
Phone TRinity 2401
ABOVE OFFERINGS SUBJECT TO PRIOR SALE OR WITHDRAWAL. ORDERS SOLICITED

MARINE
The leader in the oils.
Our facilities are unexcelled in the buying and selling of this security. Yesterday's close $1.77 @ $1.80. Immediate settlement upon execution.
WE WILL SELL:
UNION MTG.
WE WILL BUY:
A. L. JAMESON.

MARINE CORPORATION
Bought—Sold—Quoted
Rumors seem to persist that an acquisition by some large Pacific Coast Oil Company is imminent. Such a possibility is being supported by buying orders of unusual proportions.
Complete statistical information on this active issue supplied free upon request.
CAHN McCABE & CO.
MEMBER LOS ANGELES STOCK EXCHANGE
716 South Spring TRinity 4021

MERCHANTS NATIONAL BANK
Resources Over
$50,000,000.

Legal

U. S. Engineer Office, 725 Central Building, Los Angeles, Calif. Sealed proposals will be received here until 11 A.M., September 2, 1925, and then opened, for dredging at Los Angeles Harbor, Calif. Further information on application.

Merrill, Lynch & Company
MEMBERS NEW YORK, CHICAGO, DETROIT, CLEVELAND STOCK EXCHANGES
427-429 I. N. VAN NUYS BLDG. PHONE TRinity 5611

Browsing Among the New Books
An interesting Book Review department, with notes and comments on writers and their writings, each week in the SUNDAY TIMES.

WHAT'S DOING TODAY

Santa Barbara Relief Committee luncheon-meeting, California Club, women's annex, noon.
Masonic Club luncheon-meeting, Alexandria, noon.
City Club luncheon-meeting, clubhouse, 833 South Spring. Dr. Motosada Zumoto will speak.
Breakfast Club meeting, clubrooms, morning. Henry M. Robinson will be guest of honor.
Pacific Coast Bible Conference, Pacific Palisades, all day. Auspices Methodist Camp Meeting Association of Southern California.
Southern California Seventh Day Adventists' annual encampment, Glendale avenue and Verdugo Road, evening.
Opera, "H.M.S. Pinafore," Ambassador Plunge, evening.
"The Pilgrimage Play," Hollywood Amphitheater, Highland and Cahuenga, 8 p.m.
Symphony concert, Hollywood Bowl, Highland and Cahuenga, 8 p.m.
Southwest Museum exhibit, Marmion Way and Avenue 46, afternoon.
Los Angeles Museum exhibit, Exposition Park, 10 a.m. to 4 p.m.
Free permanent California exhibit, scenic motion pictures, State Exposition Building, Exposition Park, 10 a.m. to 5 p.m.
Illustrated lectures, scenic motion pictures, Chamber of Commerce, 10 a.m. to 4:15 p.m.
Baseball, Washington Park, afternoon: Oakland vs. Vernon.
Boxing, Hollywood American Legion Stadium, evening: Doc Snell vs. Patsy Flannigan.
Jewish services, Temple Emanu-El, Manhattan and Wilshire, 8 p.m.

MOTION PICTURES:
Alhambra, 731 South Hill—"The Lost World."
Criterion, Grand at Seventh — "The Scarlet West."
Forum, Pico and Norton—"Hell's Highroad."
Grauman's Hollywood, 6708 Hollywood — "The Gold Rush."
Grauman's Metropolitan, Sixth and Hill—"The Lucky Devil."
Grauman's Rialto, Eighth and Broadway—"Not So Long Ago."
Grauman's Million Dollar, Third and Broadway—"The Freshman."
Loew's State, Seventh and Broadway—"A Slave of Fashion."
Tally's Broadway, 833 South Broadway—"California Straight Ahead."

STAGE:
Egan Theater, Pico and Figueroa—"White Collars."
Majestic, 845 South Broadway—"Rolling Home."
Mason, 127 South Broadway—"Lady, Be Good."
Morosco Theater, 744 South Broadway—"We've Got to Have Money."
Orange Grove, 730 South Grand—"Playthings."

VARIETIES:
Biltmore, 530 West Fifth—"Smiling Danger."
Burbank, Sixth and Main—Burbank Baby Dolls.
Hillstreet, Eighth and Hill—Ward and Van.
Hippodrome, Main and Fourth — "Those Who Judge."
Orpheum, 630 South Broadway—Sarah Padden.
Pantages, Seventh and Hill—Vaudeville.

NEWS OF THE CAFES

The Greenwich Village Cafe in the Christie Hotel, Hollywood, will have as guests of honor tonight two popular young stars of the silver sheet, pretty Charlotte Merriam, star of "Captain Blood," "The Code of the Wilderness" and many other productions, and Rex Lease, who has just finished the role of the star reporter in Emory Johnson's "The Last Edition." This couple, who recently announced their engagement, will judge the usual Friday-evening dancing contest and award the prizes. First and second prize will consist of a certificate for a fifty-mile ride and a twenty-five-mile ride in one of the finest cars of the Dow Drivurself Company, which concern operates one of the most elaborate automobile rental agencies on Hollywood Boulevard. The certificates are good for emergency trips or otherwise. Drivurself cars will be furnished, with or without drivers. Joe Robkin and his orchestra, all youthful syncopators from Atlanta, Ga., are furnishing what patrons declare some of the finest dance music ever heard in Hollywood. Each of these boys sings popular songs with exceptional talent, it is said.

Brandstatter's Hollywood Montmartre Cafe will start a new series of prize dances this evening in conjunction with students' night, which is celebrated every Friday. The feminine winner will receive a merchandise order from the Vogue Company Salon, while her partner will be rewarded with an order for men's wear donated by Billie Woolf. The prizes for the grand finals will be among the most elaborate ever awarded at the Montmartre, consisting of a beautiful evening gown for the lady and an imported overcoat for the masculine winner. Brandstatter is making great preparations for Harold Lloyd's freshman night, to be held Wednesday evening in honor of the comedian's latest film showing at Grauman's Million-Dollar Theater, when Lloyd, with Jobyna Ralston, his leading lady, will be the guest of honor.

In order to decide whether the public likes best Marion Harris in her old favorites, made internationally known through her Orpheum tours and Brunswick records, or prefers her rendition of the newer jazz numbers of 1925 vintage, Harry M. Miller, proprietor of the Cafe Lafayette, is planning to hold a voting contest among his patrons. Miss Harris's engagement is necessarily limited, and it is Miller's intention to give the diners and dancers their preference in the matter of programs. Miss Harris appears three times nightly at the Cafe Lafayette and is also glad to respond to requests for any of her old favorites, or any new song that she has added to her musical repertoire.

While San Francisco is celebrating September 5 to 12, inclusive, with its Diamond Jubilee celebration, commemorating the seventy-fifth anniversary of the gold rush to California, Ward McFadden plans to stage a miniature fiesta at the Ship Cafe during the same period. Ward is an enthusiastic native son, and California airs will be featured by Walter Lyons and his orchestra during these gala nights, and a carnival spirit will prevail. McFadden is also arranging for joint festive celebrations over the Labor Day holidays from Saturday, September 5 to 7, inclusive.

City Schools Will Open on Date Now Set

Los Angeles schools will open at the regular appointed time September 8, City Health Officer Parrish announced yesterday in response to rumors that the school term might be delayed on account of children's diseases.

Only one case of infantile paralysis was reported in the city yesterday and only four during the week to date.

The total for the month to date is forty-nine. Parrish declared that children would be more immune to disease under school supervision than at large.

Funds have been established in Greece to insure workers against unemployment.

BUSINESS BREVITIES
[Advertising]

The Times Branch office, 621 South Spring street. Advertisements and subscriptions taken. Telephone MEtropolitan 0700.

TIME FAILS TO HEAL IN LOVE THEFT

Wife Sues Husband's Friend Nine Years After Asserted Alienation

Time, poetically eulogized as the most potent of all healing agencies, played Mrs. Marie Walker Needham of San Diego a shoddy trick, she believes. She waited nine years for time to prove its worth as a mucilage for a broken heart. Yesterday she invoked the law with the plea that $150,000 will put her heart back together again.

A suit asking that amount in damages was filed for her in United States District Court here by Attorneys E. R. Simon, C. B. Conlin and Frank Erzinger. Named as defendant is George G. Gerritson of Lakin, Kearny county, Kans., whose relatives in San Diego are well established there in financial circles.

Mrs. Needham charges Gerritson with the theft of her former husband's love. Through the complaint and Atty. Erzinger of San Diego, it was learned Mrs. Needham and Gerritson were friends prior to the woman's marriage to Needham, September 23, 1909. Following the marriage, Gerritson is said to have been a frequent visitor at the Needham home. Eventually there was a divorce, which, Mrs. Needham now charges, was brought about because Gerritson "wrongfully and maliciously sought to injure her in the eyes of her husband, George R. Needham, and persuaded Needham to desert her in May of 1916.

Girl Plays First Aid to Dan Cupid in Sea Marriage

Miss Estelle Eby, daughter of Dr. John A. Eby, pastor of the Wilshire Presbyterian Church, played first aid to Dan Cupid on board the President Taft out of Shanghai the 6th inst., according to report when the ship docked at San Francisco yesterday.

Leonard G. Husar, United States District Attorney at Shanghai, and Miss Mary J. Grubb of Santa Ana, who had been visiting in China, boarded the President Taft. When they appealed to Capt. C. M. Cochrane to perform the marriage ceremony he could not find his Bible which contained the form of the service.

Miss Eby declared she could recite the marriage service with her eyes shut and proceeded to dictate it to Capt. Cochrane, who repeated it with due solemnity.

The happy bride and bridegroom left the ship at Kobe for a honeymoon in Japan.

Mr. and Mrs. James B. Box of Hackney, Ireland, have celebrated their diamond wedding, as did their parents before them.

Evening High School Opens September 8

Polytechnic Evening High School will open September 8, instead of next Tuesday night, as announced yesterday. Evening schools are conducted on the same schedule, with the same opening and closing dates of semesters as the day schools.

Those who wish to enroll for evening school work should report at the school on Tuesday evening, September 8.

SUFFERING NEEDLESS

Try Free Treatment With "Wilshire's Ionaco"

A marvelous method of combating pain and disease, requiring neither drugs, diet, baths, massage, sweating or any other discomfort, is now available for free trial on the part of any sufferer, through the assistance of Gaylord Wilshire, internationally famous as the originator of the Wilshire District.

Wonderful results have been obtained by "Wilshire's Ionaco" in cases of arthritis, asthma, rheumatism, goitre, indigestion, blood disorders, etc.

Arthritis Gone in Week

MRS. HATTIE FRENCH, 611 South Carondelet, Los Angeles: "I had arthritis for three years. After one week's treatment with Ionaco the pain and swelling is almost gone." (Dated Aug. 18th.)

Free Treatment

Bring a clipping of this advertisement to any of our offices and we will give you a free treatment of "Wilshire's Ionaco," without obligation. Or send for free booklet.

The Iona Company

Two Los Angeles Offices:
321 Commercial Exchange Bldg., 8th and Olive. Tel. VAndike 5076.
16 Busch Bldg., Wilshire and Vermont. Tel. WAshington 8709.
Pasadena, 327 Security Bldg.
Long Beach, 243 Locust St.

Free Lecture

Mr. Gaylord Wilshire will lecture on the scientific theory of the "Wilshire's Ionaco" treatments for disease every Tuesday, 8:30 P.M., at 321 Commercial Exchange Bldg.

Myer Siegel & Co.
617-619 South Broadway

For the last day of the
Three Day Sale
Lingerie Specials

Nightgowns
formerly as high as $12.50
for today at this exceptional price
$7.85

Wonderful quality of crepe de Chine and Satin Back Crepe, trimmed variously with Binche net and real Irish and Filet laces.

Envelopes also Step-ins
$3.95

Made of the finest quality of crepe de Chine and trimmed variously with appliqued nets, fine Binche, Val, real Filet and Point d' Esprit laces.
Lingerie Section, Fourth Floor

A Very Special Feature
Elastic Girdles
Regularly $5.00
Low bust style, made in part elastic, part Pink Broche. All sizes.
$3.95
Corset Section, Fourth Floor

This Is the Last Week at
$5 DOWN

Puts any size Humphrey Automatic Gas Water Heater in your home. Balance in ten equal payments. Now is the time to take advantage of this special offer and have your home equipped with this modern convenience.

HUMPHREY

Heaters require no attention—they are absolutely automatic. Just turn the faucet and you get hot water instantly.

Illustrated literature sent free upon request.

Phone, call or write TODAY

Carl A. Boyce
AGENT
VA. 3830 930 South Main. TU. 1905.

A Sale of Shrubs and Trees

DRACAENA PALMS—A tropical appearing plant with sword-shaped arching leaves borne in a cluster at the top of a rather slender trunk.
Strong, well-shaped plants, 3 to 4 ft. size. Special, $2.00 each
PAMPAS GRASS—A very ornamental plant bearing large silvery white plumes; valuable for certain locations on lawn or among other shrubs.
Strong, thrifty clumps in 5-gal. cans. Special, $1.50 each

A SPECIAL COLLECTION OF SHRUBS

12 Hardy fast-growing evergreen shrubs, all are 15 to 36-inch plants established in 1-gal. cans.

1 Cotoneaster, red berries.	1 Plumbago, blue flowers.
1 Cotoneaster, yellow ber.	1 Bottle Brush, red flowers.
1 Scotch Broom, yellow flws.	1 Leptospormum, white flow.
1 Choisya, white flowers.	1 Golden Privet.
1 Pittospormum, white flwrs.	2 Italian Cypress.
1 Veronica, lavender flower.	

A regular $8.00 value, Special the 12 for $4.00

COMPLETE LANDSCAPE SERVICE
Garden Designing—Lawn Sprinkler Systems
No charge for estimates.

LAWN SEEDS, FERTILIZERS, GARDEN SEEDS
Open Sundays Phone THornwall 1391

Allen's Nursery
87th and Moneta Ave.
FREE DELIVERY—L. A., Hollywood, Beverly Hills, Glendale, Eagle Rock, Pasadena, Altadena, Santa Monica, etc.

Low fares East
Rock Island

Round Trip to:

Chicago	$86.00	St. Paul	$87.50
Kansas City	72.00	Minneapolis	87.50
St. Louis	81.50	Oklahoma City	72.00
St. Joseph	72.00	Memphis	85.15
Omaha	$72.00		

Corresponding reductions to other points

Golden State Limited

Train of luxury leaves Los Angeles [Southern Pacific] 12:01 P. M.—Thru Pullmans to Chicago, Kansas City, St. Louis. Observation and club cars, barber shop, shower baths, maid and valet service—diner for all meals. No extra fare.

TWO OTHER FAST TRAINS

GOLDEN STATE EXPRESS—Standard Observation and Tourist Sleepers and Coaches to Kansas City and Chicago—Through standard Pullman to St. Paul, Minneapolis, Oklahoma City and Memphis—Diner for all meals.
CALIFORNIAN—Standard and Tourist Sleepers and Coaches to Kansas City.
Choice of routes returning—Meals—Best on Wheels.

Tickets and Reservations at:
R. F. COONS, General Agent, Rock Island Lines
809 Van Nuys Bldg., Phone Broadway 3465, Los Angeles, or
SOUTHERN PACIFIC CITY TICKET OFFICE
212 W. 7th St., Phone Metro. 2000, Los Angeles, or
SOUTHERN PACIFIC BRANCH OFFICES
Los Angeles—Pacific Electric Station,
Main Floor, 6th & Main Streets, Phone Metro. 2000
Glendale—106 N. Brand Blvd., Phone Glendale 21
Hollywood—6768 Hollywood Blvd., Phone Granite 1306
Ocean Park—Pier Ave. & Trolly Way, Phone 630-02
Long Beach—145 West Ocean Ave., Phone 613-31
Pasadena—148 E. Colorado, Phone Colorado 22

Rock Island Lines

POULTRY EXPERT WANTED

An experienced poultryman who is qualified to teach beginners how to succeed in the chicken business, can make a profitable connection with one of the largest small-farm projects in Southern California.

The man who is lucky enough to join our organization must know chickens thoroughly, and have the knack of teaching other people. As our Poultry Supervisor this man will have the pleasure and satisfaction of helping many deserving people to success.

All interviews by appointment. Give fullest details and telephone number in first letter.

Address V V, Box 383, TIMES BRANCH.

Reliable Coffee
Every can as deliciously good as the last one!

BEN-HUR COFFEE

Roasted and Packed in Los Angeles by Joannes Corporation

THE WEATHER
[Official Report]

LOCAL OFFICE, U. S. WEATHER BUREAU, Los Angeles, Aug. 27.—[Reported by H. B. Hersey, Meteorologist.] At 5 o'clock a.m. the barometer registered 29.91; at 5 p.m., 29.84. Thermometer for the corresponding hours showed 61 deg. and 73 deg. Relative humidity, 5 a.m., 94 per cent; 5 p.m., 66 per cent. Wind, 5 a.m., southeast, velocity 2 miles; 5 p.m., west, velocity 9 miles. Temperatures, highest, 79 deg.; lowest, 59 deg. Rainfall for season, trace; normal to date, none; last season to date, none. Barometer reduced to sea level.

WEATHER CONDITIONS.—Local showers and occasional thunderstorms occurred yesterday in Texas, New Mexico, Arizona and Utah, and in Northern Oregon, Washington, Idaho and Western Montana. Moderate temperature was reported generally over the country yesterday morning. In Southern California fair, moderately warm weather prevailed Wednesday and Wednesday night, except in or near the mountains and along the Colorado River, where local showers occurred at a few points. It was clear yesterday morning, except near the coast, where fog or clouds were reported generally. Fair weather and moderate temperature may be expected in this vicinity today, with fog or clouds in the morning.

SUN, MOON AND TIDES.—Los Angeles, Aug. 28: Sun rises 5:24 a.m., sets 6:35 p.m. Moon rises 3:15 p.m. Los Angeles Harbor, Aug. 28: High tides, 5:27 a.m. and 4:33 p.m.; low tide, 10:03 a.m.

LOCAL TEMPERATURES. — Minimum and maximum temperatures from Southern California points, reported yesterday to the Los Angeles office of the U. S. Weather Bureau, were as follows:

Stations—	Max.	Min.
Calexico	103	80
Los Angeles Harbor	71	59
Mt. Wilson	83	60
Newport Harbor	79	57
Pasadena	95	58
Pomona	91	56
Porterville	98	56
Redlands	98	56
Riverside	102	59
San Bernardino	101	60
Santa Ana	87	58
Santa Barbara	81	57

LOCAL FORECAST

For Los Angeles and vicinity: Fair, with moderate temperature; probably fog or clouds in the morning.

STATE FORECAST

SAN FRANCISCO, Aug. 27.—Weather forecast: San Francisco and vicinity: Cloudy or foggy in the morning, becoming fair during the day; mild temperature; light west winds.

Northern and Southern California: Fair, except cloudy or foggy along the coast in the morning; mild temperature; light variable winds.

Sacramento, Santa Clara and San Joaquin valleys: Fair and mild; light variable winds.

ARIZONA FORECAST

PHOENIX (Ariz.) Aug. 27.—Forecast for Arizona: Friday and Saturday unsettled; probably showers in east and central portions; warmer in northeast portion Friday.

COLORADO RIVER

YUMA (Ariz.) Aug. 27. — [Exclusive Dispatch from the U. S. Reclamation Service.] Gauge height Colorado River, 18.2 feet. Discharge, Thursday, 8300 cubic feet.

The discharge of the upper watershed Thursday was 15,000 second feet. A slightly increased flow is indicated at Yuma after September 5.

TEMPERATURES

Stations—Conditions, 5 p.m.	Temperatures— Max.	Min.	Precip. 5 a.m. to 5 p.m.
Abilene—Clear	88	66	0
Boise—Clear	80	54	0
Boston—Cloudy	66	54	0
Buffalo—Clear	64	52	0
Chicago—Clear	70	62	0
Denver—Partly cloudy	84	58	0
Des Moines—Clear	84	62	0
Dodge City—Clear	88	56	0
El Paso	..	62	0
Eureka—Clear	62	56	0
Flagstaff—Cloudy	70	54	.12
Fresno—Clear	90	62	0
Galveston—Clear	84	80	.48
Havre—Cloudy	78	60	T.
Helena—Partly cloudy	66	56	.60
Huron—Clear	92	66	0
Independence—Clear	92	60	0
Kamloops—Partly cloudy	70	44	0
Kansas City—Clear	92	72	0
Knoxville—Clear	92	62	0
Los Angeles—Clear	79	60	0
Memphis—Clear	92	66	0
Modena—Partly cloudy	70	54	.10
Needles—Cloudy	102	78	0
New Orleans—Clear	84	74	0
New York—Clear	70	56	0
North Head—Cloudy	62	54	.01
Oklahoma—Clear	94	66	0
Phoenix—Partly cloudy	98	74	0
Pittsburgh—Clear	80	62	0
Portland, Or.—Cloudy	68	48	0
Rapid City—Partly cloudy	94	68	0
Red Bluff	84	60	0
Roseburg—Clear	74	54	0
Roswell—Partly cloudy	78	60	0
St. Louis—Clear	88	66	0
Minneapolis and St. Paul—Clear	82	60	0
Sacramento—Clear	80	56	0
Salt Lake City—Cloudy	76	66	.24
San Diego—Clear	72	66	0
San Francisco—Clear	64	54	0
San Luis Obispo—Clear	72	54	0
Seattle—Partly cloudy	64	54	0
Spokane—Clear	72	54	0
Tampa—Partly cloudy	90	72	0
Tonopah—Clear	80	64	0
Tucson—Cloudy	96	72	0
Washington—Clear	80	68	0
Winnemucca—Clear	82	50	0
Winnipeg—Cloudy	76	58	.02
Yuma—Cloudy	102	78	T.

VITAL RECORD

MARRIAGE LICENSES

The following marriage licenses were issued yesterday. Name and age given.

ANDO — KONISHI. Ichisuke Ando, 35; Tokuyo Konishi, 21.
AYERS—HONEY. James G. Ayers, 22; Freda A. Honey, 18.
BARKER—REILLY. Frank D. Barker, 23; Elizabeth M. Reilly, 22.
BASSFORD — JONES. Charles W. Bassford, 53; Lillian L. Jones, 46.
BERNIER — DORSEY. Charles C. Bernier, 27; Mary V. Dorsey, 17.
BUTLER — DE BOER. Clarence D. Butler, 41; Isabell De Boer, 39.
CARNEY — McHENRY. Grover C. Carney, 30; Pearl McHenry, 24.
DOMECQ — LAFFARGUE. Jules Domecq, 43; Madeleine M. Laffargue, 42.
DUNBAR—SPITLER. Reno E. Dunbar, 37; Maude O. Spitler, 27.
ECKERSON—FERGUSON. Paul R. Eckerson, 23; Helen Ferguson, 26.
ELLIOTT — McCLELLAN. Henry B. Elliott, 27; Mary E. McClellan, 30.
EVANS—REED. Douglass F. Evans, 23; Madaline L. Reed, 21.
EVERETT—BAHRENBURG. George H. Everett, 37; Mae A. Bahrenburg, 33.
FARNUM—FARQUHAR. Lancelot A. Farnum, 32; Minabelle Farquhar, 23.
FORSTER — STUVER. Verle M. Forster, 24; Katherine I. Stuver, 18.
FOSTER—BESTOR. William H. Foster, 56; Lottie D. Bestor, 37.
GATH—WISE. Fitz Gath, 52; Fannie Wise, 40.
GLESBY—GROSS. Maurice A. Glesby, 25; Reba E. Gross, 24.
GRAHAM — ZARA. William Graham, 40; Babe Zara, 24.
HAMBORION—BUCHANAN. John Hamborion, 53; Marie Buchanan, 50.
HARKER—BEYER. James B. Harker, 24; Irma L. Beyer, 24.
HESTER—FLORES. William B. Hester, 22; Raquel Flores, 23.
HOUSEMAN—JACOBS. Elwood G. Houseman, 26; June K. Jacobs, 24.
HUMPHRIES—GOLDMAN. Ralph E. Humphries, 32; Gertrude Goldman, 27.
JENSEN—HALL. Ernest C. Jensen, 30; Pauline L. Hall, 23.
JOHNSON—LILJEFALT. Wade R. Johnson, 30; Ingeborg Liljefalt, 21.
KNIGHT—MELVIN. Joseph L. Knight, 21; Gertrude M. Melvin, 18.
KRASNE—BRODY. Isadore Krasne, 34; Dorothy Brody, 20.
KUWAHARA — OHTA. Gunsaku Kuwahara, 38; Hisano Ohta, 35.
LOCKWOOD—McLAUGHLIN. Ralph L. Lockwood, 34; Mary R. McLaughlin, 31.
MALLOY — FALASH. Michael A. Malloy, 43; Josephine G. Falash, 40.
MALVIDO—OCAMPO. Robert Malvido, 21; Maria T. Ocampo, 21.
MARSHALL — ALBERT. Joseph Marshall, 30; Julia M. Albert, 25.
McDONALD — RUSSELL. Clifford S. McDonald, 21; Ariel Z. Russell, 20.
MILLER—MYERS. Barnett B. Miller, 34; Lillian F. Myers, 34.

Teeth as Low as $5. Best Set $7

Best set, none better, no matter how much you pay, including your choice of base plate material, (metal excepted). (Guaranteed 10 years) $7

MY EXTREMELY LOW PRICES

Teeth as low as	$5.00
Best set of teeth (either set)	$7.00
Gold Crowns (22 karat)	$4.00
Bridge Work (22 karat)	$4.00
Porcelain Crowns	$4.00
Gold Fillings	$1.00 up
Gold Inlays	$1.00 up
Synthetic Porcelain	$1.00 up
Silver Fillings	50c up
Cement Fillings	50c up
Teeth Treated	50c
Nerve Removed (Painless)	$1.00
Teeth Extracted (Painless)	50c

No charge for painless extraction and cleaning when other work is contracted for.

Old gold is valuable. I pay cash or allow you full value for it on dental work.

NOT A DENTAL PARLOR. A PRIVATE high-class, up-to-date SANITARY dental office with sterilized instruments, and gentlemanly operators, whom you will not be ashamed to recommend to your friends.

X-Ray Service Free With Other Dental Work

Dr. Fairfield EXAMINATIONS FREE
Entire third Floor 536 So. Broadway
Next to Arcade Building. TUcker
Hours: 8:30 to 6; Sun., 9 to 12. 5236

MARRIAGE LICENSES

The following marriage licenses were issued yesterday. Name and age given.

MOLINA—HERNANDEZ. Jose Molina, 22; Guadalupe Hernandez, 18.
MORENO—DE LOS ANGELES. Fernando Moreno, 23; Victoria De Los Angeles, 21.
NORTON — CLARKE. Jonathan L. Norton, 23; Evelyn M. Clarke, 18.
O'FARRELL — BOCKER. Thomas O'Farrell, 34; Beulah E. Bocker, 23.
PATTERSON—BAAS. Francis E. Patterson, 23; Grace Baas, 23.
PEREA—ACEVEDO. Carl N. Perea, 33; Mercedes Acevedo, 27.
PUTNAM — HOSKINS. Grant W. Putnam, 23; Opal L. Hoskins, 25.
REID—TRAVERS. Thomas D. Reid, 24; Florence M. Travers, 22.
SCHIRMEISTER—LEIBL. Adolf G. Schirmeister, 30; Anna Leibl, 18.
SCHMIDT—ROBBINS. Carl C. Schmidt, 23; Grace A. Robbins, 18.
SEARFUS—NEWTON. Sager Searfus, 23; Anna M. Newton, 24.
SPECK—GREEN. Louis J. Speck, 45; Anna S. Green, 37.
STEINBERG — FLEISHMAN. Bennie Steinberg, 21; Rose Fleishman, 19.
STUMP—FIELDS. Jesse P. Stump, 25; Floy B. Fields, 21.
TAYLOE—DOBIE. Edward S. Tayloe, 22; Lorna M. Dobie, 18.
WARD—MARTIN. Weldon B. Ward, 25; Mildred Martin, 23.
WEILENMAN — BAGGS. Max Weilenman, 25; May Baggs, 21.

BIRTHS

Names, sex, place and date of birth.

BARNARD. Mr. and Mrs. Claude. Boy. Methodist Hospital. August 22.
COOK. Mr. and Mrs. Clarence. Boy. St. Vincent's Hospital. August 26.
COUCH. Mr. and Mrs. Raymond. Boy. California Lutheran Hospital. August 25.
CRAWFORD. Mr. and Mrs. Donald. Daughter. California Lutheran Hospital. August 24.
DREWING. Mr. and Mrs. Robert. Daughter. Good Samaritan Hospital. August 23.
ECKLES. Mr. and Mrs. Marvin. Daughter. California Lutheran Hospital. August 21.
FRANK. Mr. and Mrs. Richard. Boy. Clara Barton Hospital. August 25.
HARDER. Mr. and Mrs. Halleck. Boy. Methodist Hospital. August 23.
HOLLINGER. Mr. and Mrs. Joseph. Boy. St. Vincent's Hospital. August 25.
IMLAY. Mr. and Mrs. John. Daughter. Pacific Hospital. August 23.
JEPSEN. Mr. and Mrs. Morris. Boy. California Lutheran Hospital. August 21.
LANES. Mr. and Mrs. George. Boy. California Lutheran Hospital. August 24.
McCREERY. Mr. and Mrs. Roger. Daughter. 3235 Humboldt street. August 21.
NEVILLE. Mr. and Mrs. Myron. Daughter. California Lutheran Hospital. August 17.
O'ROURKE. Mr. and Mrs. Francis. Boy. California Lutheran Hospital. August 18.
PATTERSON. Mr. and Mrs. Frank. Boy. California Lutheran Hospital. August 20.
PITTS. Mr. and Mrs. Rolf. Boy. Methodist Hospital. August 22.
POLLITT. Mr. and Mrs. Franklin. Boy. California Lutheran Hospital. August 23.
ROBERTS. Mr. and Mrs. Don. Daughter. California Lutheran Hospital. August 21.
STOWELL. Mr. and Mrs. Clifford. Boy. Good Samaritan Hospital. August 26.
WALLERS. Mr. and Mrs. Lloyd. Daughter. 3850 Budlong avenue. August 16.
WEATHERBY. Mr. and Mrs. William. Boy. California Lutheran Hospital. August 24.

DIVORCE SUITS FILED

BECK. Margaret H. against Warren P.
BELLINGER. Viola Frances against George W.
BLAU. Edith Jean against Fred C.
BUNTING. May against Floyd A.
GAITHER. Annabell against Le Roy.
GALALDON. Fannie against Adolfo.
GOODMAN. Tillie against Fred.
HARMAN. Henry J. against Arlena.
KESLER. A. Lucille against Clyde C.
KONDO. Natsuko against Seichi.
NOVAK. Joseph F. against Anita.
SAMENFELD. Katie against John.
SHARP. Elsie against Oliver L.
SHELDRICK. Ralph H. against Alma B.
SLUTZ. Imogene F. against Charles S.
SMITH. Bess against Heber W.
SMITH. Frank T. against Mira E.
SORICK. Alma P. against Russell V.
TALLEY. Harry C. against Charlotte E.
WOLFE. Gertrude against Chester Paul.

DIVORCE DECREES GRANTED

DUDLEY. Josie from William M.
GRAYSON. Jessie G. from Harry M.
HOUGHTON. Ralph D. from Helen.
McCAIN. Tom from Florence.
McDONALD. Charles L. from Alice L.
McGEE. Charles R. from Josephine Elizabeth.
MIYAKE. Yoshino from Kitchiro.
ROGERS. Vida Genevieve from Callie Fye.
WASKEY. Mai Belle from Edward A.

NATURALIZATION PETITIONS

Petitions for naturalization, with name, nationality and residence given, have been filed with the United States District Court, as follows:

Christopher Charles Macdonald, Alhambra; Ireland.
Fedir Diakunczak, 975 South Gramercy Drive; Poland.
Edgar Clifford Harrison, 1200 Muirfield Road; England.
Louis Ziff, 4524 Grand View avenue; Russia.
Miss Alma Ahlcrans, 642 South Alvarado street; Sweden.
Peter Rammi, Long Beach; Esthonia.
Mrs. Mary Emma Hewetson, Pasadena; England.

OFFICIAL DEATH LIST

Name and place of death—	Age.	Date.
ALHED, Anna. Los Angeles	55	Aug. 26
BLACK, Helen. Los Angeles	72	Aug. 26
BRUNTY, Angeline. Los Angeles	67	Aug. 26
COPES, Clara. Los Angeles	80	Aug. 25
EVANS, Ethel. Los Angeles	30	Aug. 25
HALLAM, George. Los Angeles	53	Aug. 25
HOLMES, Arthur. Los Angeles	77	Aug. 26
HOOGLAND, Lena. Los Angeles	61	Aug. 26
LIEBOLD, John. Los Angeles	63	Aug. 22
MALCOLM, Jack. Los Angeles	50	Aug. 26
O'DELL, Maud. Los Angeles	53	Aug. 23
RENOUD, Henry. Los Angeles	67	Aug. 26
SPENCER, Albert. Los Angeles	47	Aug. 26
THOMAS, Irene. Los Angeles	21	Aug. 26
THURMOND, Archie. Los Angeles	61	Aug. 25

DEATHS
With Funeral Announcements

ALLEN. August 26, 1925, Albert A. Allen, beloved father of Robert Winslow Allen and Mrs. Arthur W. Bumiller.
Funeral services will be held at the chapel of Geo. A. Fitch, corner Twelfth and Hope streets, Friday, August 28, at 3 o'clock, instead of 2 o'clock p.m., as previously announced.

BALJA. Remains of Mrs. Blanch Balja, late of 1611 Armitage avenue, will be sent Saturday by the Ruppe Mortuary, 842 South Figueroa street, to Binghamton, N. Y., for services and interment.

BRADFORD. At Long Beach, Samuel A. Bradford.
Funeral services at Cresse's, Saturday, 1 p.m.

BROWN. W. H., late of 1810½ West Eleventh street, husband of the late Mrs. Morrison Brown.
Funeral today, 11 a.m., at the chapel of the Little Church of the Flowers, Forest Lawn Cemetery. Walter C. Blue Co. in charge.

BRUBAKER. August 25, Henry Sampson Brubaker, aged 10 years, loving son of Mrs. Henry S. Brubaker.
Remains at The White Company, 664 West Washington street.

BUCK. At 801 South Union avenue, Hiram Duane Buck, aged 59 years, beloved husband of Carrie N. Buck and loving father of Marion Buck.
Remains at parlors of E. Clair Overholtzer Co., formerly E. E. Overholtzer-Sons Co., 1230 South Grand. Notice of funeral later.

CAMPBELL. August 27, at Santa Ana, Elmer E. Campbell, aged 64 years.
Remains at Bresee Brothers, 855 Figueroa.

COPES. August 25, at her home, 1418 Malvern avenue, Mrs. Clara M. Copes, wife of J. M. Copes and mother of Mrs. Fred W. Wood.
Funeral services will be held today, August 28, at 2 p.m., from the chapel of Pierce Brothers, 720 West Washington street. Interment, Inglewood Park Cemetery.

COLLIER. At Alhambra, August 26, 1925, Edward F. Collier, aged 8 months, beloved son of Mr. and Mrs. Walter E. Collier.
Funeral today at 10:30 o'clock from parlors of Turner, Stevens & Turner, Alhambra. Interment, San Gabriel Cemetery.

CROWLEY. August 26, at Venice, Sylvia D. Crowley, aged 44 years, beloved wife of Edward D. Crowley and mother of Edward George Crowley.
Funeral private, from The White Company, 664 West Washington street, Friday at 8:30 a.m. Requiem mass at St. Vincent's Church at 9 o'clock. (San Francisco papers please copy.)

DONNELLY. August 26, Katherine Donnelly, late of 1353 West Thirty-first street, beloved sister of Miss Mary Doyle, a native of Ireland.
Funeral from the chapel of Robert Sharp & Son, 1218 South Flower street, Saturday, August 29, at 8:30 a.m. Requiem mass at St. Thomas Church at 9 o'clock. Interment, Calvary Cemetery.

DONOHO. August 26, in this city, Ida May Donoho of 1311 North Coronado street, beloved mother of Dorothy, daughter of Sarah A. Jackson, and sister of Mrs. Cora Campbell and Ira F. Jackson, and aunt of Frank Lee Campbell.
Funeral services will be held today, August 28, at 3 p.m., from the chapel of Pierce Brothers, 720 West Washington street. Interment, Forest Lawn Cemetery.

DUTRAY. August 27, John B. Dutray, loving nephew of Mrs. Melanie Fassbind.
Funeral Saturday at 9 o'clock from the chapel of Godeau & Martinoni, 828 West Washington street, corner of Park Grove avenue.

FRIER. Funeral services for Martha Frier will be held Saturday at 2 p.m. from chapel of Graham & Isbell, 915 West Washington street.

HALLAM. In this city, August 25, 1925, George P. Hallam, aged 53 years, beloved husband of Katie Hallam.
Funeral services will be held from the chapel of Robinson & Adair, 817 West Sixteenth street, Friday, August 28, at 10 a.m., under the auspices of Los Angeles Lodge, No. 99, B. P. O. Elks.

HILL. The funeral services of Mrs. Adella Hill will be held today at 9 a.m. from the funeral parlors of W. A. Brown, 1335 South Flower street. Interment, San Bernardino, Cal.

HOLMES. Funeral services for Arthur H. Holmes will be held at The White Company, 664 West Washington street, today at 11 a.m.

KACZMARCK. At 1147 East Forty-third street, Frances Kaczmarck.
Remains at chapel of E. B. McCormick. Funeral notice later.

McCOLLOUGH. In this city, August 27, Henry McCollough.
Remains at R. C. Dellenbaugh & Co., 630 West Sixteenth street. Notice of funeral later.

McKENZIE. At her home, 413½ West Fiftieth street, August 27, Edna F. McKenzie, aged 42 years, devoted wife of Volay C. McKenzie, loving mother of Edwin McKenzie.
Services from the residence, Saturday, August 29, 2 p.m. L. F. Utter, funeral director.

Southern California Interests.

The Los Angeles Times

Editorials---News---Business---Society---The Drama.

VOL. XLIV. FRIDAY MORNING, AUGUST 28, 1925.—PART II. 18 PAGES. POPULATION {By the Federal Census—(1920)— 576,673 By the City Directory—(1925)—1,198,344

COUNCIL BURIES TUNNEL SCHEME

Matter Goes to Files as Lively Battle Rages

"Who is Hodges?" Officials Cry Amid Uproar

Loss Cloaks as Stock Sale Pressure Charged

Amid exclamations of charges, chal-lenges and oratory late yesterday the Los Angeles Tunnels Transportation Company's movable sidewalk proj-ect before the City Council, sitting as a committee of the whole, filed and laid on the ordinance which legalizes the franchise granted the company from the city. The verbal cave-in, which added another casualty to the municipal bribe scandal, was followed by the demand of sev-eral councilmen present that any and all charges made by Council-man Holston, now under indictment by the grand jury, and Councilman Fitzpatrick in the open and given an opportunity before the Council.

The Council's action yesterday came but when that body meets tomorrow in a regular session it will be the committee of the whole that will be presented to it and the project will be at the end of its official career, for the Council is con-

HODGES SOUGHT

Failure of William C. Hodges, Jr., vice-president and general manager of the tunnel company, to appear before the Council in response to subpoena is-sued him, and other officials of the organization, led to a spectacu-lar search for him by the police and loud demands for his ap-pearance as soon as possible.

Councilman Hall, who led the fight for Mr. Hodges in yesterday's session, was still demanding to know "Where is Hodges?" when the Council adjourned.

Another subpoena, with or-ders to bring all papers and docu-ments pertaining to the company, was issued for Mr. Hodges at the close of the Council, it was announced yesterday.

Shortly after the Council ad-journed Mr. Hodges was located at his home, it was said, by detectives with Dist.-Atty. Keyes and Chief Deputy District-Attorney Ellis all afternoon, and all questions regarding the alleged misrepresentation made by him and his corporation by the star witnesses and commu-nications before the City Council, Deputy District Attorney, Paul W. Schenck, announced.

TROUBLE TO FIND HIM

Sergeant-at-Arms Danniels told Councilman Hall, who presided when Councilmen Hall, Holston and Fitzpatrick were demand-ing to know where Mr. Hodges was, that it was found that the policeman, who had given the subpoena visit-ed the company's office and the District Attorney's office but was unable to find him.

It was learned that salesmen of the Tunnels Transportation Company have been using methods in sep-arating the prospective investors from their money and that they have resorted to residents of Bunker Hill in their project included an option on the top of the hill as well as through it, were made at the meeting.

Another outstanding charge in this connection was made by Mrs. Eva Long, 1134 Laveta Terrace, who came to the Council said she was "high-pressured" by offi-cials of the Tunnels Transportation Company to sell some gilt-edge se-curities to purchase the tunnel stock at $1.01 worth of it to be exact.

"GIVEN MONEY BACK"

Mrs. Craig, who described her-self as a widow in moderate cir-cumstances just recovering from an illness, was to have appeared before the Council, but at the last moment Councilman Hall told his colleagues that a telephone call to the secretary informed him that Mrs. Craig had been given her money back and would not appear before the Council.

Councilman Barnes, who ga-ve one of the evidence placed before the Tunnels Transportation Company yesterday, communicated with Craig over the telephone while in the Council cham-bers and that body was about to act with the information that Mrs. Craig had not been paid and was in a hysterical state from the events of the day.

Reply to Councilman Barnes was made at noon yesterday, just as he was ready to go to the City Hall. Hodges and another offi-cial of the company called on her and assured that they would re-fund her money and take the stock so that she would not appear as a witness before the Council. To this Councilman Barnes, who had not received any money was in possession of the

DOWNS PRESENT

Thomas Downs, now under arrest in the bribe case, and who was named by the Council as a member of that body, was present at yester-day's session. He took no part in the discussion but showed con-siderable interest in the proceed-ings. He made no attempt to hide his interest over the landslide of graft that appeared gradually over the tunnel project in the making.

Among other witnesses of the day were Miss Katherine Good-win, 1731 Dalton avenue; Mrs. Ida Ely, 142 South Grand avenue, and Walter C. O'Dell, 227 Bonnie Brae street, salesman for the corporation.

Captain Lochman, chief deputy of the Commissioner, who had subpoena, was in the chamber but was not called to the stand.

Councilman Hall's attack on Mr. Hodges and the tunnel project sup-plied the fireworks of the after-noon, Councilman Barnes proving more effective in a less spec-tacular way.

"Hodges has thrown the gauntlet down to me and the Council, and I am here to say that I am not afraid to pick it up," declared Councilman Hall.

(Continued on Page 2, Column 3)

ACTRESS INJURED IN STUDIO FIRE PANIC

Adelaide Storck

ACTRESSES INJURED IN STUDIO FIRE

Scores Trampled When Huge Universal City Set Burns During Film Shoot

Five hundred extras were thrown into a panic, many of them tram-pled under foot and two injured slightly, when a gigantic set at Universal City representing the in-terior of the Petrograd Imperial Ballet was swept by fire yesterday. Fire apparatus summoned from Hollywood extinguished the fire after it had destroyed part of the set for a loss estimated at $15,000.

Two of the injured were treated at the Universal City Hospital. They are Elsie Brownfield, 1801 Alexandria avenue, and Adelaide Stark, 4402 Maubery street. Miss Brownfield was partly suffocated by smoke and was cut and bruised. Miss Stark suffered bruises and a badly lacerated leg. Others who were trampled under foot in the hurried exit of the mob did not require medical treatment.

The fire started when a sputter-ing, overhead-arc light came in contact with a huge drapery, part of the decorations imported from Paris for the production.

Production on the set of "The Midnight Sun," featuring Laura La Plante and Pat O'Malley, and di-rected by Dimitri Buckowetski, will be held up by the fire.

Three days' shooting of the set will probably have to be retaken, studio officials said, because of the destruction of the draperies which cannot be duplicated.

LAW STUDENT ARE ADMITTED TO BAR

Four local law students, who suc-cessfully passed the recent bar ex-amination, were admitted to the State Bar yesterday at special pro-ceedings in the Second District Court of Appeals, Division One. They are Leslie L. Heap, Jr., J. Lamar Butler, Brice Clagett and Edward Dawsons French. They were scheduled to be admitted, with seventy others who passed the ex-aminations, at some date to be set in September, but the court held the special proceedings because they showed sufficient proof that they have obtained cases due to be heard at an earlier date.

NEW ENGLANDERS TO PICNIC

All who ever lived in either New England State and also all whose ancestors were from either Maine, New Hampshire, Vermont, Massa-chusetts, Rhode Island or Connecti-cut are wanted at the picnic in Sy-camore Grove Park Saturday, the 29th inst. Coffee will be served all day, but picnickers will carry bas-ket dinners. Special headquarters will be open for each county in each State. The program will open at 2 o'clock. Dr. Walter F. Dex-ter, president of Whittier College, will speak.

PEOPLE TO VOTE ON ZONING

Opponents to Wilshire Petitions Lose Council Fight in Step Referring Proposal to Ballot

The ordinances adopted by the former City Council in response to majority petitions zoning Wilshire Boulevard from Western avenue west to Rimpau Boulevard, were yesterday ordered by the City Council to be referred to the voters at the next election. This was the action desired by the proponents of the business zoning, so that the voters can pass upon the merits of the two zoning ordinances.

Opponents of the business zoning, who had circulated referendum pe-titions against the ordinances, yes-terday urged the Council to re-peal the ordinances, but this the Council declined to do, although Councilmen Colden, Hughes, Ran-dall and Shaw voted against Coun-cilman Sparks's motion to refer the two zoning ordinances to the peo-ple for a decision.

The business zoning was indorsed by Vincent Morgan, representing Wilshire Boulevard property own-ers, who said that as Wilshire Bou-levard from Westlake Park to Western avenue was zoned by the people for business buildings, the same opportunity should be given the people to pass upon the ordi-nances zoning Wilshire Boulevard west of Western avenue. He said that if the business zoning is ap-proved by the voters, Wilshire Bou-levard from Westlake Park west will become the fashionable "Fifth avenue" business and shopping dis-trict of Los Angeles.

James R. Martin and J. E. T. O'Connor asked that the Council repeal the business zoning ordi-nances but their proposition failed of adoption.

One ordinance zones Wilshire for business from Western avenue to Rimpau Boulevard and a second ordinance extends the business zon-ing west from Detroit avenue to Curson street.

TODAYS BIBLE TEXT

THE LORD WILL GIVE GRACE AND GLORY: no good thing will he withhold from them that walk uprightly.—Psalm lxxxiv:11.

JAPAN CRUISER VISITS HARBOR

Honor Salutes Exchanged as Ship Anchors

Vessel Accorded Welcome by Fort Officers

Returning from Funeral Trip for Bancroft

On her first visit to this port, and on a mission of good will, the light cruiser Tama of the Im-perial Japanese Navy dropped an-chor at Los Angeles Harbor yes-terday noon. She came from San Francisco, where she brought from Japan the body of the late Ambassador Bancroft, and will re-main in these waters until Sep-tember 1, next.

On dropping anchor the Tama immediately fired a twenty-one-gun salute to her guest country, which was responded to by a simi-lar salute from the guns of Ft. MacArthur. The warship was promptly boarded by Capt. G D. Davidson and Lieut. J. I. Hincke, representing the fort commandant, and by Consul K. Wakasugi. Charles A. Cook, representing the Los Angeles Chamber of Com-merce, and a number of other Americans and local Japanese.

OFFICERS VISITED

Yesterday afternoon, Capt. Man-be Idemitsu, commander, and staff returned military and civic calls including visits to the American immigration and customs offices. Last night the commander and his staff were guests of the Los Ange-les Chamber of Commerce at a banquet at the Athletic Club in honor of the captain, and of T. Zumoto, former owner of the Japan Times, and a noted journal-ist of Tokio.

RECEPTION PLANNED

Speaking in part on the existing trade relations between this coun-try and Japan, Mr. Zumoto ex-pressed the wish that "the hands across the ocean would forever re-main clasped." He dwelt at length on the efforts now being made in Japan by Viscount Shibu-sawa, with whom he is closely as-sociated, to promote more friendly interests between that country and other countries.

The famous journalist is per-haps best known for the part he took, while a member of Parlia-ment, in persuading the Japanese government to withdraw their troops from Siberia. He was a prominent speaker at the recent Pacific Relations Institute at Honolulu and has been a leader of liberal though in his country. At noon today he will address a gath-ering at the Los Angeles City Club under the auspices of the Interna-tional Relations Council.

Today officers and crew of the Tama will be free to seek their own amusement, while tomorrow night Consul Wakasugi will be host at a reception and dinner at the Elite Cafe to 500 persons, includ-ing the captain and staff and American and Japanese civilians. The day before sailing the visiting war ship will be thrown open to visitors aboard ship.

Countless smaller parties also have been arranged by local Japa-nese for the entertainment of both officers and crew, who will be given shore leave half a day each day they are in port. The vessel is scheduled to depart the morning of September 1 for San Francisco, where they will attend the Dia-mond Jubilee and depart for home.

Three Hurt When Compressor for Ammonia Bursts

Three men were hurt slightly yesterday when an ammonia com-pressor burst in the rear of a butcher shop at 305 Temple street.

The injured were Morris Ru-delson, 39 years of age, 311 North Dillon street, his son, Harry S. Ru-delson, 19, and Louis Strear, 24, 3063 Ganahl street. All were treated for bruises at Receiving Hospital.

The explosion filled the shop with ammonia fumes and did considerable damage to fixtures.

INDIANANS TO PICNIC

Former residents of Richmond, Ind., will conduct a picnic in Sya-more Grove all day Sunday.

Warship of Mikado at Harbor on Goodwill Visit

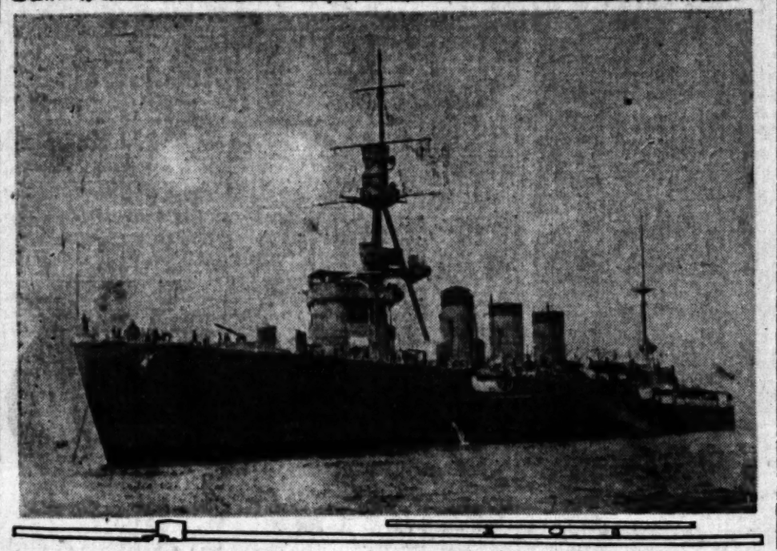

Nipponese Sailors Get Glimpse of Southland's Beauties

Above—Greeting official visitors aboard (left to right) Dr. H. J. Hara, vice-president of Japanese Associa-tion, Los Angeles; Capt. G. D. Davidson, Fort MacArthur; Charles A. Cook, Los Angeles Chamber of Commerce; Capt. Manbe Idemitsu, commanding cruiser; Consul K. Wakasugi, Lieut. J. I. Hincke, Fort MacArthur, and K. Tanigoshi, president of Japanese Chamber of Commerce, Los Angeles. Be-low—Japanese light cruiser Tama in port for four-day goodwill visit.

DISCUSS TRAIN TIME CUT

Railroads Show Chamber Directors Obstacles to Speeding Up Eastward Traffic

Officials of the three rtanscontinental railroads entering Los An-geles outlined the problems confronting the roads if they are to cut down the running time between this city and the East, at a meeting with the board of directors of the Chamber of Commerce yesterday.

Among the chief obstacles to which the railroad men called at-tention were the difficulties of working out faster schedules that would not impair connections with other roads, the problem of safe speed over the heavy gradients that exist in the mountainouh re-gions of the West, and the neces-sity for providing trackage which will carry not only fast passenger trains, but also slow freight trains.

The committee of railroad men was composed of T. H. Williams, assistant general manager, and C. L. McFaul, assistant passenger traffic manager of the Southern Pacific; F. H. Knickerbocker, gen-eral manager, and T. C. Peck, gen-eral passenger agent of the Union Pacific; W. K. Etter, general man-ager, and James B. Duffy, gener-al passenger agent, of the Santa Fe.

Mr. Williams, acting as spokes-man for the committee, stated that the railroads had asked for this conference in order to present their side of the case. In that connec-tion, he called attention to com-parisons that have been made be-tween the running time of Chi-cago-Los Angeles trains and that of different Chicago-New York trains, and suggestions to the ef-fect that the western schedule should be shortened twenty-four hours.

"We have felt that this com-parison is so unfair to the Chi-cago-Los Angeles lines that we want to give you in graphic form a picture of the physical charac-teristics of these lines as compared with those of the East," said Mr. Williams.

He then presented a profile chart showing that where all the west-ern roads have more than one-half per cent of ascending grade over distances from 885 to 1266 miles all the eastern roads have less than 200 miles of such grades.

"Despite operating difficulties on the westen lines, the average speed for the entire distance be-twen Chicago and Los Angeles, in-cluding stops, runs more than thir-ty-three miles per hour on all these transcontinental roads," continued Mr. Williams. "Compare with this the lines operating between Chica-go and Florida, only one train of which barely exceeds thirty-three miles per hour, while all the others run less than that."

All the railroad officials stressed the point, however, that while the facts they presented showed the difficulties of shortening the sched-ules, the statements made were not

(Continued on Page 3, Column 5)

NEW TOWN VOTES TO JOIN CITY

Beverly Glen Now Annexed to Los Angeles by Ballot of Residents

Beverly Glen, lying northwest of Beverly Hills and near the new site of the Southern Branch of the University of California, yesterday voted to be annexed to Los An-geles. The vote on the issue was: Yes, 75; no 29.

The new addition is several miles long and connects with the old city boundary line at Wilshire Boulevard.

Since the recent building boom in the community many pretty homes have been built in the glen, which is really a good-sized can-yon, and more are under construc-tion or planned.

CITY REQUESTED TO BUY TRACT FOR PARK

The Greater Pico-street Associa-tion yesterday requested the Park Board to take steps to acquire Westmoreland tract at Pico street and Vermont avenue as a public park. This tract has been under consideration as a park site for some time but nothing definite has come out of the plans. It is un-derstood that the tract as a whole is valued at approximately $2,000,-000. The association is said to have suggested that part of the tract might be bought if the whole would make too expensive a tract for a park. The owners of the tract in the past have signified an intention of selling it as a city Park.

LODGES WILL PICNIC

A picnic of all the lodges of the Fraternal Brotherhood in Southern California will be given next Sun-day at Orange County Park. A program of games will follow the basket dinner at 1 p.m. and danc-ing will feature the afternoon and evening.

CLUBWOMEN RESPOND TO RELIEF CALL

Friday Morning Club to Obtain Clothing for Needy Santa Barbara Children

BY ALMA WHITAKER

The Friday Morning Club of Los Angeles has heard Santa Bar-bara's call.

A special meeting of the board of directors was called yesterday by Mrs. O. P. Clark, its president, to aid in the relief work.

It will almost seem like the old Red Cross war days. Mrs. John H. Shewry, director of the needle-work guild department of the club, is immediately forming a commit-tee to see that Santa Barbara children are properly clothed and equipped when the schools are opened. It will work with the Santa Barbara Woman's Club, which will keep the Friday Morn-ing Club informed of the most

(Continued on Page 5, Column 4)

STATE LEADS IN REALTY PROFITS

Internal Revenue Collector Explains Figures

New York Heads Income Tax List of Nation

Goodcell Says Eastern City Wins on Market

California, from estimates made by Collector of Internal Revenue Goodcell, leads all States in the amount of income derived from profits on realty sales.

For 1923 the State of New York reported government tax income from realty transfers, stocks and bonds at $174,454,993 and Cali-fornia, $123,126,291. The two States lead the Nation.

"Were it possible to segregate the $174,454,993 profits reported by New York so as to show the exact amount derived from realty sales, the Federal figures undoubt-edly would show that New York falls behind California in this re-lationship," Collector Goodcell said.

PROFITS ON EXCHANGE

"At least half of the profits re-ported by New York can be closely estimated to show that they ac-crue from the sale of bonds and stocks, as New York City is the great stock exchange center of the world."

"Considering that California, particularly Los Angeles had its peak real estate year in 1925 only to fall slightly under in 1924 and emerge with greater impetus in 1925, it is not at all doubtful that the State leads the nation in in-come gained from realty sales now," the Collector added.

"Considering the population of the two States all the more credit is due California for its remarkable showing. New York City, with its 7,000,000 residents and tremendous land values, would seem to outdo all other States with large cities, which it does with the exception of California. Illinois with Chica-go, Pennsylvania with Philadelphia, Michigan with Detroit, Missouri with St. Louis and Kansas City trail the two leaders by a sub-stantial difference.

PROSPECTS BRIGHT

"At its present pace, this State, taking into consideration the land boom in Oakland and the feverish activity in Los Angeles residential property and consistent advance-ment in the business district, should in 1925 make a far better showing than in 1923.

"As a matter of fact, income from realty transfers in the South-ern district of California are grow-ing stronger every succeeding day. There is a growing amount of bus-iness being transacted in farm lands and once the 'back country' begins to develop apace with the city and surburban lot sales New York State will experience its greatest surprise and come to the realization that the West is bid-ding in earnest for national su-premacy in land values," Goodcell concluded.

BAR ASSOCIATION TO ASSEMBLE AT TAHOE

The annual meeting of the Cali-fornia Bar Association will be conducted at Lake Tahoe on Sep-tember 3, 4 and 5. The following members of the Los Angeles Bar Association have been appointed as delegates: William J. Hun-saker, Thos. C. Ridgway, Ivan Kelso, Alfred Bartlett, Arthur M. Ellis, Arthur C. Eckman, Leonard B. Slosson, Milton K. Young, Oda Faulconer, James Donovan, Percy V. Hammon, William Chambers, Nathan Newby, Constan Jensen, John G. Mott, Wm. T. Craig, Rol-lin L. McNitt, Kemper B. Camp-bell, Guy R. Crump, Hon. Waldo M. York, Gesner Williams, George E. Waldo, Margaret Yale, Frank M. Porter, Clyde Doyle, Frank M. Tyrrell, Kimball Fletcher, F. A. Knight, Julius V. Patrosso, Hon. G. A. Gibbs.

PROGRAM TO BE BROADCAST

The Greater Westlake Business Men's Association will broadcast a speaking and musical program from Westlake Park tomorrow night between 8 and 10 o'clock in commemoration of the opening of eight city radio receiving stations and one broadcasting station, the latter at Westlake Park. There will be several singers, and speech-es by members of the City Council and Park Commission and selec-tions by the Elks Band.

THE SINNER'S SONNET

By EDNA CAHN

Safety First is a very good motto but it is not
The one for me. It is not that I yearn for a short life
But I do want a merry one. When it comes to living
The snail's pace may be all right for those whose blood
Is cool and whose nerves are calm but I like a little
More speed in my affairs and though life may be earnest
And it may be real I want lots of snap and go—to say
Nothing of pep—in mine. I would rather wear out
With busy living than rust out; I like to eat and
Drink and be merry, not only because I have heard that
I may die tomorrow but because I have also heard that I
Will be a long time dead, and for the life of me
I can't see any use in behaving like a goner
Until I'm gone.

The Lancer

by Harry Carr

WASHINGTON, Aug. 27.—The national capital is falling into the hands of the real estater with most un-happy results.

They are starting a Babbitt propaganda campaign to "bring more population to Washing-top."

Heaven only knows why.

NO BLUFFER NEED TRY

The charm of Washington has been that dollars did not count. Money was something that just wasn't discussed.

It was a serene aristocracy.

There was no use trying to show off or to strut. You couldn't bluff your way anywhere.

Your name was down in a little red book called the Con-gressional Directory. You were registered there either as a janitor or a Senator or what-not. And there you stuck. The whole world had your number, so to speak.

MONSTROSITIES

The worst of this real es-tate debauch is that the Wash-ington Babbitts don't know the game.

They are furiously subdividing the old farms around Washing-ton; but they are putting up houses that disfigure the land-scape. They are so horribly ugly that to live in one of them would turn a normal person into a frenzied lunatic.

BONE-HEAD VICTORIANS

It is very curious about Washington architecture.

The very old public buildings like the White House and the Capitol are beautiful and at-tractive. The private houses of that same period are also charming. They have line and proportion. The old home of Commodore Stephen Decatur, for instance, is a lovely bit of simple, plain architecture.

But the public buildings that came during the Victorian Age were, as might have been ex-pected, dreadful monstrosities.

The Pension Building and the old Department of Print-ing and Engraving are about as ugly as it is possible to make a building.

AWFUL HOUSES

During the last few years they have put up some of the finest public buildings and some of the most horrible pri-vate residences that the Lord ever permitted to go unstruck by lightning.

The Lincoln Memorial is a poem of line and form; but some of these new subdivision "own-your-home" places are so frightful that personally, I would rather live in an aban-doned sewer.

WHAT NATURE DID

This is a beautiful coun-try.

Coming through the Genesee and Wyoming valleys along the banks of the Susquehanna, I was impressed with the fact that Nature had done every-thing to make it lovely, with the great forests sweeping down to the silver ribbon of the river.

The Indians had done their part by giving limpid, liquid name-words to the landscape.

Then in burst our Anglo-Sax-on civilization with the bleak, ugly farmhouses.

STUPID AND BRUTAL

As there is nothing but Anglo-Saxon blood in my veins, I can say it with good grace: the fact is that we are the most brutal, stupid and materialistic people in the history of the world.

Our colors are the colors of a semicivilized tribe; our one instinct is to grab and destroy. We think that all God made the world for was to provide grub for our gullets.

BARBARIAN INVASION

That is why Washington distresses me. It has been an artistic, quaint little corner faintly suggesting the charm and leisure of Europe.

It is about to experience an invasion of the Nordic bar-barians.

COMMERCE BODY TO MEET

A meeting of the Commercial Board of Los Angeles will be held at the Biltmore on September 16. Leroy C. Bishop will be chairman and one of the speakers. Police Chief Heath will speak on the suc-cess of the telepype, a device used for communicating with all police district stations from headquarters at one time. Los Angeles is the only city outside of Chicago to use the telepype.

AUGUST 28, 1925.—[PART I.]

LICENSES

DEATHS
With Funeral Announcements.

FUNERAL DIRECTORS

MODERATE PRICES and our friendly service bring confidence and satisfaction in those whom we serve.
REMINGTON FUNERAL
1120 SOUTH FLOWER STREET.
TELEPHONE TRinity 3128

REED BROTHERS CO.
W. W. REED, J. W. TAPLEY, F. E. REED
SUCCESSORS TO
REED BROS.-DELLENBAUGH CO.
721 WEST WASHINGTON ST.

RUPPE MORTUARY
First Registered, Oldest, Established in Los Angeles
842 SOUTH FIGUEROA.
4150 SOUTH WESTERN.

E. CLAIR OVERHOLTZER
FORMERLY
E. E. OVERHOLTZER-SON
Trinity 0078. 1338 South Hope

ROBINSON & ADAIR, INC.
1237 SOUTH HOPE STREET.
WE. 5454—5455. 217 WEST 10TH ST.

GARRETT BROTHERS
1339 SOUTH FLOWER. 1339—Trinity

Robt. Sharp & Son. Main 10

CEMETERIES

BEAUTIFUL HOLLYWOOD
Cemetery-Mausoleum-Crematory
Convenient and Permanent
6000 Santa Monica Boulevard
HOlly 8455. HEmpstead 5

FOREST LAWN MEMORIAL PARK
"The Cemetery Unusual"
Cemetery, Mausoleum, Crematory
Forms of burial under perpetual care
"Among the Hills"
Glendale Ave. & San Fernando Rd.

INGLEWOOD PARK CEMETERY
COLUMBARIUM CRYPTS
Outside Los Angeles City Limits
On Redondo Boulevard

VALHALLA MEMORIAL AND MAUSOLEUM PARKS
"THE MODERN CEMETERY"
FOREVER BEAUTIFUL
Hollywood War and Valhalla Drive
Office, 620 Pacific Mutual Bldg. TU 5036

OAKWOOD CEMETERY
"In the Foothills"
PERMANENT. PERPETUAL CARE
403 SOUTH HILL. VA. 1161

ROSEDALE CEMETERY
Crematory Vault Columbarium
1831 West Washington.

FOR SALE—At a bargain, one lot, 8 feet by 10 feet, part of Valhalla Park; $150 cash; a month. Address Y. Box 114, Times Office.

BEAUTIFUL lot, Forest Lawn Cemetery, grave. Will sell part or whole. River-Stone Ride. TU 5036.

SIX or twelve-grave lot, Inglewood Ceme-tery, cheap. Jay Hall, WE. 6381, 1200 E.

FLORISTS

THE ALEXANDRIA FLORIST
HOTEL ALEXANDRIA
VA. 8001 FOR EXQUISITE FLORAL

THE ENCHANTED GARDEN
Pl. 8587. The best in floral art
2111 W 6th st., near Westlake

HEARING ON GAS RATES BOOST SET

Railroad Commission Has Been Investigating Need for Increase

A hearing on the application of the Los Angeles Gas and Electric Company, the Southern California Gas Company and the Midway Gas Company to increase rates will be heard in the local State Railroad Commission offices September 8 before Commissioners Decoto and Seavey.

Since the filing of the applica-tions, officials of the Railroad Com-mission have been making the investi-gations of the necessity of the in-crease. The hearing date was then announced yesterday.

In their petitions, all three com-plying companies say the rate is necessary because of the increased costs of obtaining and distributing natural gas from the nearby fields and because the present rate does not enough to guarantee the companies a sufficient return on their investments.

Although the petitions state the companies desire the commission-ers to increase the rates sufficiently to meet their requirements, it is not definite figure is named. It is under-derstood the increase being sought for is a material one, according to James Britt, assistant secretary of the commission.

APPARITIONS HELD CAUSE FOR YOUNG'S SUICIDE

Science Slayer Evades Noose by Ending Life in Cell With Garrote of Wire

Dr. Thomas W. Young was driven to suicide by a nightly apparition of his murdered wife stalking through his cell. This was the opinion yesterday afternoon of several persons to whom the little dentist had confided of other ghostly visions that had haunted him for many years. Dr. Young ended his life about three hours before he was to face another torturous day in Superior Judge Hahn's court, where, bit by bit, a mass of damaging evidence was being accumulated against him.

He chose to die as he probably would have died, had he waited long enough for a jury of seven women and five men to give him a penalty of death—by strangulation. He slew himself with an improvised garrot fashioned from a radio wire.

MOTIVES ADVANCED

Many were the motives advanced during the day for Dr. Young's act. Some said the recent reunion here with his sister had inspired his suicide. Others said he took his own life to save his aged parents the ignominy of a son dying on the gallows.

But the most plausible reason for Dr. Young's suicide, in the opinion of a few, was that the nightly vision of his slain wife haunting him in his prison cell had driven him to seek forgetfulness in death.

HAS OTHER VISIONS

Dr. Young recently told four alienists, during an examination of his sanity, that frequently within the past four years he had been visited by his brother's ghost. Like himself, his brother had slain a woman and then had committed suicide. The ghostly vision drove him from one city to another, never permitting Dr. Young to elude it, and eventually drove the dentist to Los Angeles, where he established his business, married the wealthy widow of California's "olive king" and then murdered her for her fortune.

"I would see my brother's vision just as I dropped off to sleep," he told the alienists. "It always appeared in a large hall. And I was always in the back of the hall and he was always up in the right corner. I could tell it was my brother by his form."

Always, when the vision appeared in the night, it would try to speak to Dr. Young, but he could never distinguish the words, Dr. Young told the alienists. The thing worried him, but did not frighten him, and he was never able to sleep.

LOSES NERVE

Dr. Young appeared morose during the final days of his trial. He seemed completely unnerved last Wednesday, his last visit in the courtroom. His sister was present, and she caressed him and kissed him. His sullenness changed to intense anger during the testimony of two witnesses. One had been his best friend, Dr. Howard Boles, but on the witness stand Dr. Boles drew tighter the snare of guilt around Dr. Young. This, too, added to the accused dentist's despondency.

When Dr. Young returned to his cell in Tank 9 at the close of Wednesday's court session, his buoyant spirits had sagged. He told his cell-mates, during their nightly game of pinochle, that the day had been filled with "tough breaks" for him.

"I'm going to take a long ride tomorrow, boys," he told them, and they laughed, for they believed he referred to the coming trip to the scene of his crime in Beverly Glen.

READS IN CELL

The pinochle game finished, the dentist lay on his cot, reading newspapers and a magazine story, "The Misfit." The light burned in the cell until 1:30 a.m. Previously, he had told his cell-mates not to be alarmed if they heard strange noises in his cell.

"I've been having a bad attack of indigestion," he told them. "I woke up last night and found myself choking and making bubbling noises. If you hear anything like that don't be alarmed."

Dr. Young did not arise at the usual time yesterday morning. At 6 a.m. Assistant Jailer Palmer called to him to get up.

"All right," the dentist replied.

O. F. Mahler, Maywood publisher and one of the occupants of Tank 9, awoke at 7 o'clock. A trustee brought breakfast for the three inmates of the tan kand Mahler distributed them, one to himself, one to H. Foster and one to Dr Young.

Dr. Young failed to stir from his cot when Mahler entered. He was not sleeping in his usual position. His feet were on the pillow and his head was at the foot of the cot. The blanket was pulled tightly around his head and only one hand was visible.

FAILS TO WAKEN

Mahler gently shook the dentist. He did not awake. He shook him again. The body moved strangely. Mahler jerked the blanket from him.

Dr. Young was dead.

The eyes distended from a swollen, blue face. A garrotte of wire, tightened with a small stick, was wound around his neck. He had meted out his own judgment.

Court was opened as usual by Superior Judge Hahn. Prosecutors and defense attorneys sat solemnly at the counsel table. Witnesses waited anxiously to aid the State in its effort to seek death for the little dentist. But the little dentist was not in court.

Bailiff Bryant was called to the witness stand and sworn.

"Have you seen the defendant this morning?" Dist.-Atty. Keyes asked him.

"Yes, sir," was the reply.

"Was he alive, or was he dead?"

"The defendant was dead."

"Can you produce him as a defendant in this court?"

"I cannot."

Dist.-Atty. Keyes arose and asked for a dismissal of the case.

"Granted," Superior Judge Hahn ruled.

JURY EXCUSED

The jury was excused and the trial of Dr. Young was ended. In the hallway, young Patrick Grogan was smiling. He had demanded the death penalty for his stepfather, the slayer of his mother.

"I guess it's square now," the boy remarked. "Well, it's all over and now I can go to the beach."

Frank W. Hunt, father of the slain woman, would not believe Dr. Young was dead.

"I want to see him before I'll believe it," he said.

The old man was taken to the Walter Blue funeral parlors and there he viewed the body of the man who had slain his daughter.

"I have wanted him hung all along," he said. "I am glad this man is no more. It took a long time to get rid of him."

"I am glad it's all over," Dorothy Leopold Mahan, chief witness for the prosecution, stated, and then she went into seclusion to recover from a nervous breakdown which she suffered in the courtroom last Wednesday.

"Dr. Young's act is a full confession of his guilt," Dist.-Atty. Keyes declared. "He knew as well as we did that his case was hopeless, but he did not become desperate until our evidence against him was practically complete. He meant to cheat the hangman's rope as long as possible, though he was fully aware that he would end on the gallows."

ACT HELD INSANITY

Dr. Young's attorneys looked upon Dr. Young's suicide in another light. They declare the suicide to be positive proof of his insanity.

Isabelle Young, the dentist's sister who came to Los Angeles from Pittsburgh to aid her brother in his fight for life, was too overcome with grief yesterday to make any statement. She will take the body back to Pittsburgh tomorrow.

Dr. Young was arrested for murder on June 13, last, four months after the disappearance of his wife, Mrs. Grace Grogan Young. He continually declared that she had deserted him and that he had proof she was alive.

Death Avenges Slain Wife

[P. & A. Photo]

Dr. Thomas W. Young (above) and Harry G. Foster, his cellmate, (below.)

COUNCIL BURIES TUNNEL SCHEME

(Continued from First Page)

to take it up," Councilman Hall thundered in attacking Hodges.

EXPRESSES FEARS

"This is a stock-selling proposition," Mr. Hall continued. "The company has not sufficient money. Hodges has been through bankruptcy and is not the proper person to direct its affairs. My own prediction is that the scheme will be a failure. We will have a deep, long hole in the tunnel and nothing else to show for our troubles. The whole thing is a shady proposition and the Council cannot afford to indorse it."

He then urged that the Council, in its capacity as a committee, go on record and file the ordinance and follow it up by issuing new subpoenas for Hodges, W. M. Warthley, sales manager of the company; J. Howard Murphy, another official, and all others wanted by the Council.

"Where is Hodges," he thundered, and then said:

"We want to know, we have a right to know, and we will be unwise not to know from him or any one else what they know about any graft or irregularities in the Council, present or past."

"The Council's dilemma, Mr. Hall said, was how to kill the ordinance and yet keep the matter open so as to be able to legally to call Hodges and others before it as witnesses.

NEW SUBPOENAS

Today when the committee's report is submitted to the Council, this matter will be straightened out and new subpoenas will be issued, it was explained by Assistant City Attorney Whitehead.

Yesterday's action was brought about by the motion of Councilman Criswell, seconded by Councilman Moore, who is chairman of the Public Utilities Committee, that the ordinance be filed. When all the verbal fireworks were over the Council voted unanimously to file the ordinance.

Councilman Criswell, in making his motion, said that aspersions have been cast on the old Council and that he wanted to supply Mr. Hodges with an opportunity to tell all he knows.

"I hope he'll get out on the housetops and shout all he knows," Mr. Criswell said.

The testimony of Mrs. Berry developed that a salesman of the Tunnels Transportation Company called on her and told her in glowing terms of the project to build a tunnel and an elevator to the top of the hill. The man's name, she said, was Palmer.

The importance of this testimony was that there is not a word anywhere in the company's franchise about an elevator, although its literature mentioned the elevator as an associated enterprise. Councilmen leading the fight against the project pointed out.

Witness O'Dell testified that he was employed by J. Howard Murphy to sell stock of the company.

ALLAN CALLS IT LIE

Councilman Allan, who has been at Big Bear on vacation, returned to the city yesterday and termed Downs's assertion concerning the $65,000 "grease" applied to the old Council, "a deliberate lie, committed to cover his own misdeeds."

"I have never written a bond in favor of the city in my life," said Mr. Allan, head of the insurance firm of Allan, McMasters Company. "I did not write one dollar of insurance for the Tunnels Transportation Company, nor have I the faintest idea who did.

"I had nothing whatever to do with this tunnel project except in the line of duty as a member of the Council. I doubted if it were a feasible plan when it first was broached, but gave my assent because the city appeared to receive an advantage from it.

STAMP MEN END SESSION; PRAISE CITY

New York Selected for Convention of Philatelic Society Next Year

So open handed and abundant was the hospitality shown them in Los Angeles that they hardly had time to give the proper attention to their business meetings, delegates to the convention of the American Philatelic Society commented at the end of their closing session at the Biltmore yesterday.

"It's been one of the most pleasant conventions I ever attended," said Dr. H. A. Davis, secretary of the organization. "We've had some wonderful trips to different parts of the city and other points in this vicinity, including Catalina, to which we devoted all day Wednesday."

One of the closing resolutions adopted by the convention provided that New York is to be the scene of next year's convention.

ASKS CITY HALL CASH

Advance to Architects of $10,000 Requested

Having awarded the City Hall architectural contract to John C. Austin, John Parkinson and Albert C. Martin, the Board of Public Works has requested authority from the City Council to make an initial payment to the architects of $10,000.

This will be a loan from the city treasury until the $5,000,000 City Hall bonds, authorized by the voters two years ago, are sold. The architects' total fee will be 6 per cent of $4,500,000 or $270,000. The board has set aside $500,000 of the bond fund for contingencies, and has fixed $4,500,000 as the maximum cost of the new building, including the architects' fees.

PAVING PLAN ADOPTED

The final ordinance for the paving of Alameda street from Twenty-first street and Slauson avenue has been adopted by the City Council.

I See by Today's "Times" Want Ads—

That a fine quality blue-white diamond worth $100 is offered for sale for $30.

That the lease and furnishings of a 94-room apartment-house are offered in exchange for income or residence property.

That a girl, 20 to 25 years old, is wanted as companion to invalid lady living alone.

That a 54-inch mahogany dining table—Queen Anne style—with six cane back, leather-seated chairs can be bought for only $60.

TRAIN TIME CUT PROBLEMS SEEN

(Continued from First Page)

to be regrded as a protest against cutting down the time on the part of the roads, but merely an effort to inform the public as to the problems involved.

"The attitude of the railroad officials was one of sympathetic co-operation, and I am sure they are desirous of meeting the situation in the best possible way," commented President Pridham of the Chamber of Commerce after the meeting was over. "We were assured that another meeting will probably be asked for with the Chamber of Commerce in the near future, at which time I hope some definite understanding will be reached.

"I may add that the request for a shortening of schedules recently addressed by the Chamber of Commerce to the presidents of the three roads made no suggestion that the running time between Chicago and Los Angeles should be cut down twenty-four hours. We feel, however, that a six-hour reduction would not be unreasonable and this would be almost as much advantage to Los Angeles as the twenty-four hour cut, because it would enable passengers to reach this city in the morning, thus giving them a full day for transacting business here."

TRIO HUNTED IN KIDNAPING OF TINY LAD

Friend Reports Stealing of Child by Men in Car While on Walk

Police last night were on the trail of three men in an automobile, reported to have kidnaped Frederick French, 4 years of age, son of Mrs. Donelda French, 923 South Hartford street, snatching him from the sidewalk and making off with him.

Mrs. French is separated from her husband, Clayton A. French, who lives at the home of his parents, 332 Magnolia avenue, the police were told.

French Consul Congratulated on Anniversary

[Illustration on Picture Page]

Many French and American friends of Louis Sentous, Jr., consular agent in Los Angeles for France, called on him yesterday to do him honor on the fifteenth anniversary of his appointment to duty here.

They presented him with a gift, George M. Breslin, one of his attorneys making the presentation speech and Henry C. Niese, consular agent for the Argentine Republic, eulogizing the envoy and characterizing him as dean of the consular corps here.

The honor, Mr. Breslin said, was to the French nation as well as to M. Sentous.

BELGIAN ENVOY TO JAPAN DUE SATURDAY

Joseph Strauss, president of the High Commission of Commerce and Industries of Belgium, en route to Japan to make special commercial arrangements between the two countries at the invitation of the Japanese government, will arrive in Los Angeles Saturday morning next and stop at the Biltmore for a few days. He will arrive from New York via the Panama Canal on the steamship Finland, reaching San Pedro at 8 a.m. He will sail from San Francisco some days later for Japan in company with the Japanese Consul of Los Angeles.

SCOUTS INVITED TO RADIO EXPOSITION

Invitations to carry Boy Scouts in Los Angeles to attend the third annual national radio exposition in Amdassador Auditorium on its opening date, September 5, were issued yesterday by the committee. Kaldo T. Tupper, managing director, said he would notify his doormen to admit any youths in the uniforms of scout service, or with other scout credentials. The first thing the scouts will see, according to Tupper, will be a radio compass used aboard sea-going ships.

MAY OFFER BANDIT REWARD

Express Company Officials Consider Putting Price on Heads of Messenger's Slayers

A heavy price may be put on the heads of the murdering train robbers who on Monday night fatally shot Elmer E. Campbell, veteran Los Angeles express messenger, in a vain attempt to loot the combination mail and baggage car of Santa Fe train No. 75 just before its arrival in Santa Ana from San Diego.

W. K. Etter, general manager of the Santa Fe, and J. K. Baker, general manager of the American Railway Express Company, said last night they will determine today whether a reward for the capture of the murderers will be offered.

One new fact in the killing of Campbell came to light at the Coroner's inquest in Santa Ana yesterday—the hoks which held the rope ladder by which the thugs descended from the top of the car to enter it by breaking a window were the property of the United States Navy.

Campbell died in a hospital in Santa Ana yesterday morning, where he was taken when Thomas B. Hill, Santa Ana baggage master for the American Railway Express, discovered the unconscious messenger on stepping to the car to take off Santa Ana mail Monday night.

BANDIT SUSPECT RETURNED HERE

Edward Schultz Brought to City Under Arrest

Murder Warrants Issued Against Prisoners

Three Others, Detained for Questioning, Freed

Edward Schultz, one of three asserted gunmen against whom the District Attorney's office yesterday issued warrants charging murder in connection with the Hellman branch bank robbery and killing last Saturday, was brought here last night from San Francisco and was booked by Detective Lieutenant McCarron on a charge of suspicion of robbery.

McCarron brought Schultz, who was taken into custody in the Bay City Monday, here unhandcuffed in his automobile last night. He said Schultz willingly accompanied him. He said he did not discuss the charges against Schultz with the prisoner. It was learned from others, however, that Schultz offered an alibi. Jake Barrett, reported bodyguard of Farmer Page, is understood to have declared Schultz was with him at the time the Hellman bank affair took place.

KASZAK GIVES CLEW

Suspicion first was directed against Schultz when Tony Kaszak, one of the three against whom the murder warrants were issued, was taken to the Receiving Hospital and on seeing the body of Rudolph Franta lying on the table exclaimed: "They must have got Schultz!" Franta was shot and killed and Kaszak was shot through the shoulder.

The other murder warrant was issued against Ed Holmes, reputed member of the gang, who escaped. Police believe a fifth member acted as advance agent and spotted the Santa Fe avenue branch bank. The crime was the one in which Traffic Officer Wylie E. Smith lost his life in line of duty, pierced by bullets from one of the gangsters' revolvers.

Two pistols were found in the pocket of Schultz's automobile when apprehended, McCarron said.

THREE RELEASED

Charles Edwards, Calvin Warren and Joe Dunn, who were detained Monday and questioned in connection with the case, were released yesterday.

Capt. Bean of the homicide squad and Detective Lieutenants Dryden, Hickey and Condoffer are working on other angles of the case.

The City Council yesterday formally adopted the ordinance offering rewards for information leading to the arrest and conviction of the two missing bank bandits. The ordinance calls for the payment of $2500 for information resulting in the arrest and conviction of each of them.

Pardon Plea in Oil Fraud Case Meets Disfavor

Disapproval of executive clemency for William Vurpillat, head of the Co-operative Oil Syndicate of Signal Hill, who was convicted April 8, last, of using the mails to defraud and sentenced with James Ferdon to pay a fine of $1000 and serve two years in Leavenworth, was voiced yesterday by U. S. Atty. McNabb when Vurpillat's petition to President Coolidge was brought to his attention.

McNabb concurred with H. L. Arterberry, special assistant to the Attorney-General, prosecuting attorney against Vurpillat, Ferdon and Dr. S. M. Wells, a third defendant, in deciding to return an adverse opinion to the President.

Vurpillat, Ferdon and Wells were indicted March 1924, in company with Charles H. and W. A. Kirkpatrick, who later were acquitted.

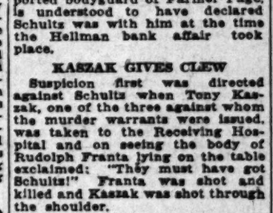

Newest Styles Secretly Correct Foot Troubles

DON'T let sore feet deprive you of the joy of wearing the newest fashions in footwear. You can wear stylish shoes if they're fitted right.

We maintain a special staff of professional foot-fitting experts at the Truwauk store. They know foot troubles—their causes—and how to fit your feet in such a manner as to eliminate them. And you know there are three concealed features in Truwauk shoes that correct foot troubles.

Come in to the Truwauk store and avail yourself of this unusual free service for feet. Think of it! Specialists fit you with the newest styles this way and relieve you of foot trouble, too.

C. H. Fontius
Expert Foot-Fitting Service
Scientifically Correct Shoes for Men & Women
728 So. Olive St.

The AMPICO in the Chickering

The Incomparable Union! The World's most famous Piano, incorporating that wonderful system of reproduction which brings to your own Home, the Musical Masterpieces of the most noted Artists!

SOUTHERN CALIFORNIA MUSIC COMPANY
806-808 So. Broadway and 332 So. Broadway
"Everything That's Musical"

THROUGH THE LAND OF THE PAINTED DESERT

The Navajo

ANOTHER leader in trans-continental train travel.

Observation car California to Chicago—Standard Pullmans—Tourist sleepers.

Meal stops featured at Fred Harvey Station restaurants & lunch rooms—an unequaled dining service and effecting a saving in expense to you.

Santa Fe

low round trip BACK EAST EXCURSION rates on sale daily

Santa Fe Ticket Offices and Travel Bureau
221 S. Broadway, Phone B'Broadway 8500; Santa Fe Depot, Phone Main 8200
LOS ANGELES
HOLLYWOOD 6801 Hollywood Blvd.
LONG BEACH 220 W. Ocean Blvd.
HIGHLAND PARK Santa Fe Station
GLENDALE 110 East Broadway
OCEAN PARK 105 Pier Avenue

N.S.S. Co.

Month End Special

Fancy Broadcloth Shirts
Innovation Collar Shirts

You can count on the fact that this is a real special—one that is seldom found on new, up-to-the-minute merchandise such as the Genuine Fancy English Broadcloth and the Innovation Collar shirts. They are two of the most popular shirts ever to be presented by this institution.

The Fancy Broadcloths are Collar-attached; the Innovation Collar—which will not wilt nor wrinkle—either collar attached or collar to match.

Regular $2.15 Special—

3 for $6.00

NATIONAL SHIRT SHOPS Inc.
Seven Locations now
205 West Fourth
418 West Eighth
506 S. Broadway
50 Mercantile Arcade—Open Evenings
548 S. Broadway
457 South Main
652 S. Broadway

COAST TO COAST

The Safest Milk for Infants and Growing Children—Also

to nursing mothers

They find this super pure milk a food that is highly nutritious and easily digested by the most delicate stomach with none of the excessive fats found in many milks.

It stimulates the milk glands, increases and enriches the flow of mother's milk. This benefits the mother and insures an abundant supply of good nourishment for the baby.

It is more nourishing, more digestible and more palatable than any other.

Form the habit of drinking Certified Milk from Holstein Cows every day as long as you nurse baby.

Then continue Baby on this same milk and watch it grow.

If you can afford the Best you will always use ARDEN CERTIFIED

RETAIL DISTRIBUTORS
Los Angeles, Alhambra, Glendale, San Pedro, Santa Monica and all beaches
Crescent Creamery Co.
Pasadena, South Pasadena, Altadena Districts
Crown City Dairy
Monrovia and Arcadia Districts
Home Dairy Co.
Orange County
Excelsior Creamery Co.
Whittier
Whittier Sanitary Dairy

The
MPICO
in the
Chickering

The Incomparable Union! The World's most famous Piano, incorporating that wonderful system of reproduction which brings to your own Home, the Musical Masterpieces of the most noted Artists!

HERN CALIFORNIA
SIC COMPANY
Broadway and 332 So. Broadway
Everything That's Musical"

IN THE LAND OF ENCHANTMENT

The Navajo

ANOTHER leader in trans-continental train travel.

Observation car California to Chicago—Standard Pullmans—Tourist sleepers.

Meal stops featured at Fred Harvey Station restaurants & lunch rooms—an unequaled dining service and effecting a saving in expense to you.

low round trip
BACK EAST
EXCURSIONS
on sale daily

Ticket Offices and Travel Bureaus
Phone BRoadway 8560; Santa Fe Depot, Phone MAin 8200
LOS ANGELES
GLENDALE 110 East Broadway
PASADENA 36 S. Raymond
OCEAN PARK 205 Pier Avenue
SAN PEDRO 121 7th Street

IT SEEN IN REABURN CASE

Commissioners Said to Oppose Ouster

Works Board Action Upheld by Three

Appointment Hit by Property Owners

...Board of Public Works... ...acted out last week by ...unanimously for the re... ...of Engineer De Witt L. ...as engineer of the construction and ...of the construction and ...of Hollenbeck Hill Way ...Boulevard and the ...of Chinatown Park, has ...formerly "split"—three for ...and two opposed—as ...of the large number of ...which have been received ...districts which were bonded ...for the improvements of ...Engineer Reaburn has had

...Tuesday's meeting of the ...when additional protests ...Commissioners Dunn ...tried to have the protests ...read, but this motion failed. ...Commissioners McGuire and Commissioner Eldridge, who was absent ...from the session when the ouster ...action was adopted last week. ...Commissioner Delorey voted ...against the motion. After the protests ...against the removal were ...ordered filed.

REMOVAL PROTESTED

...Tuesday's stormy meeting ...of the board, Commissioner El... ...protested against the hasty ...removal of Reaburn during Eld... ...absence from the city, and ...that City Engineer Shaw's ...appointment of Inspector of Public ...Works Rook to take charge of ...Reaburn's work be referred to him ...for investigation. Commissioner ...Eldridge was supported in this by ...Commissioner McGuire, but was outvoted by Commissioners Delorey, ...Dunn and Dunn.

...It is known that the Mayor and ...his political advisers are very much ...displeased by the board's action ...in spite of the protests against it, ...and would be glad to see the board ...reverse its action. It is said that ...efforts to reconsider and rescind ...the action would be supported by ...Commissioners McGuire and Commissioner Eldridge, so that if Commissioner Delorey would vote with ...them Reaburn could be retained in ...his position. Commissioners ...Dunn and Horn are standing to...gether on the removal of Reaburn ...and the appointment of Inspector ...Rook, former employee of Frank ...Shaw, City Hall lobbyist, to take ...Reaburn's three improvements ...which will cost more than ...$2,000,000.

PROTESTS READ

...protests finally read to the ...board Saturday over the opposition of Commissioners Dunn and ...Horn were from the Encino Country Club and from F. C. Wood, who ...is developing more than 130,000 ...square feet of land in the districts ...in which the roads are being ...built and whose property will ...bear a large share of the expense ...of paying the district bond issue ...sold for the improvements. ...Another letter from the Encino Country Club stated that it owned 1856 ...feet of land in the bond districts ...and was a property owner and ...taxpayer for the 1924 members of ...the club highly commended the ...intelligent and efficient work of ...Engineer Reaburn and asked that ...he be retained to complete the improvements.

...A letter from F. C. Wood said ...that in completing the improvements and much additional ...work to the property owners ...was necessitated by the change of ...administration of the engineering ...and construction crews, and asked ...that Reaburn be retained in charge ...of the improvements.

RECEIPTS AT PRIZE FIGHT HALL SEIZED

More Than $12,000 Taken by Officers in Attachment Suit of Contractor

...gate receipts for the Godfrey fight Wednesday night ...at the Olympic Auditorium were ...seized by deputy sheriffs yesterday ...on an attachment for $35,000 ...filed against the Olympic Auditorium, Inc., by E. Riveroll, ...contractor in the construction of the structure.

...The receipts amounted to between $12,000 and $14,000. Riveroll also filed a mechanic's lien ...against the property for $92,000 ...claimed to be due on a note executed in his favor by the corporation.

...A squad of six deputies under ...Chief Deputy Sheriff Newell ...Duffy Pfaffle counted the receipts at the box office.

...Attorney J. M. Dantziger, representing the corporation, stated the ...seizure was the result of a dispute ...as to the amount of money due ...Jack Root, manager of ...the auditorium, said the attachment will not interfere with ...bouts and that all contests ...scheduled will take place according ...to program.

Habeas Corpus Writ Sought in Dance Hall Suit

...Glenn U. Williams, a San Diego dance-hall proprietor, yesterday filed an application for a writ ...of habeas corpus with the Second ...District Court of Appeals, in which ...it is claimed that he is being held ...in custody in the San Diego jail ...for the violation of a city ordinance ...which he maintains is unconstitutional.

...Presiding Justice Conrey ordered the writ issued and returnable next Monday morning. A ...similar writ was denied in the San ...Diego County Superior Court, the ...petition stated.

...Williams became involved in his ...legal difficulties when he hired ...girls who were alleged not to be ...employed in his dance hall in violation of a San Diego ordinance ...which provides that dance-hall ...proprietors or other women not ...desiring may not be employed in ...the business in the city, the petition

Bullock's Closes at One o'Clock Saturdays

600 Men's Shirts of Novelty English Broadcloth Take Lead Saturday Morning, $2.75, 3 for $7.50

An event Bullock's Store for Men considers of signal importance. Including many excellent colors in a variety of clean-cut patterns. With the sheen and tone that only English Broadcloth can give.

Sizes 14 to 17 inclusive. All with pocket. Collar attached style: feature the new "Cornell" collar and single one button barrel type cuffs. Neckband style: with double French cuffs.

And again the dominant note is Quality! The kind of character that demands much care on minute details of tailoring.

$2.75 each—3 for $7.50—Saturday Morning (not today) at Bullock's Store for Men.

—Bullock's Street Floor, Broadway Building.

2000 Glove Silk Undergarments Special or Reduced Saturday

The Vests—$1.95
Step-ins—$2.95
Bloomers—$2.95
Chemise—$2.95

For Saturday and Monday Selling—hundreds of brand-new undergarments of fine glove silk specially purchased, and glove silk undergarments greatly reduced in price. Every one a much-out-of-the-ordinary value. The quality of the silk testifies to a regular, much-higher price.

In the Vests, your choice of plain tailored or novelty-trimmed effects. In maize, orchid, white, flesh and a few black. Sizes from 36 to 42—at $1.95.

Milanese silk, all of them.

Bloomers and Step-ins to match vests in quality and colors—$2.95.

Envelope and Step-in Chemise of fine glove silk, in sizes 36 and 38 at $2.95.

—Women's Knit Underwear Section, Bullock's Fourth Floor.

5-Piece Breakfast Sets $49.75 Saturday Morning (Not Today)

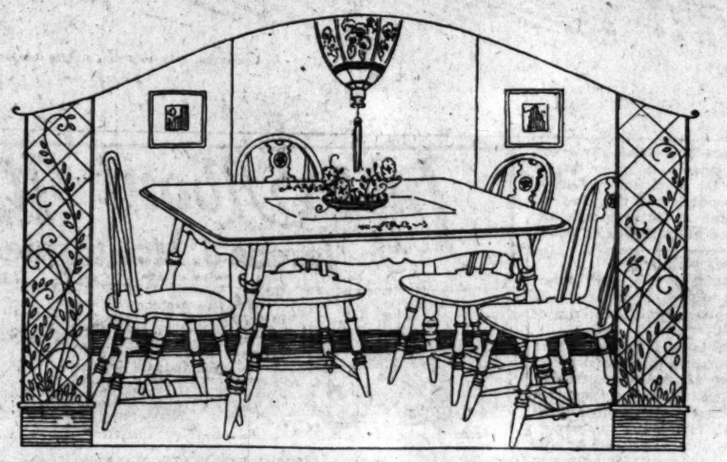

Featuring hardwood construction (finished a rich antique maple color—decorated)

Table is constructed with 5-ply top. Four chairs. Each one with panel back and four stretchers for sturdiness.

Repeating a special event of earlier in the season. Chosen again for a Saturday morning special. Because it is obviously exceptional at $49.75 complete. Bullock's Term Accounts available.

40 Windsor Rockers Special, $9.75 Ea.

A co-selling for Saturday morning (not today). All hardwood, finished mahogany color. With construction ordinarily found in rockers at a much higher price.

Section of Finer Furniture, Bullock's Seventh Floor. Telephone BR. 6900. Ask for "Order Board."

For Saturday 2 Good Candy Specials—

For the Week-End—Assorted Chocolates attractively packed in 12-oz. boxes—Special for Saturday A.M. but 50c box.

For those who do not like chocolates—we have Peanut Brittle at 50c per pound box.

And for your convenience Telephone BRoadway 6900—Order Board—if you cannot come to Bullock's to purchase these specials.

Bullock's Candy Section, Street Floor.

Youthfulform Corsettes for Saturday, $2.95

The type of corsette that the high school or college girl desires to give the slim boyishness that this season's fashion demands.

Made of a good, firm fabric, with elastic at the side for adjustment. Six strong hose supporters. And the top part (or brassiere part) is of double mesh. Sizes 32 to 40 at $2.95, Saturday morning (not today.)

—Corset Section, Bullock's Fourth Floor.

For Saturday Morning, Women's Trousseau Silk Bloomers, $2.95

With the approach of fall, women again demand bloomers, and this new shipment at Bullock's adds to timeliness, interesting price for Special Saturday morning selling.

Fashioned of that soft, shimmery, serviceable trousseau silk. Generously cut, too. And finished at the knee with single elastic and picoted ruffle.

Your choice of flesh, white, peach, orchid or green, at $2.95, Saturday morning (not today.)

—Lingerie Section, Bullock's Fourth Floor.

For Saturday Shaker Set, Priced $2.25

Demonstrating that an article may be conveniently practical and decorative as well. This set of salt and pepper shakers are of silver plate in hammered design. They come on a tray with handle attached. This set would make a much appreciated gift.

It is unusually priced for Saturday selling. $2.25 a set.

—Silverware Section, Bullock's Street Floor.

Saturday Morning Natural American Martin Scarfs to Sell at $34.50 ea.

Beautiful, lustrous pelts. Mounted in the choker scarf style the size of fox pelts.

A smart accessory for fall costumes. Furs known for durability. Thoroughly up to Bullock's high standard of fur specialization. Saturday morning (not today) a feature at $34.50 each.

—Section of Finer Furs, Bullock's Third Floor.

Boys' Long Corduroy Trousers, Saturday Morning at $2.95 Pr.

In three of the most popular shades for fall—biscuit, powder and brown. These are what small boys 3 to 12 years are wearing for play and rumor has it that they'll be worn to school this fall. The way long corduroy trousers have been going out at Bullock's Store for Boys surely substantiates this.

The "cords" featured for Saturday morning (not today) have medium wide bottoms and cuffs—semi-top pockets, too.

Khaki Sports Blouses to Go With "Cords," Saturday Morning, $1.50

Long-sleeve Blouses with the sports collar—boys 6 to 12 should like them. Bullock workmanship here. Extra good khaki, too. With military flap pockets. For school as well as play, these should go quickly at $1.50.

—Store for Boys, Bullock's Fifth Floor.

Bullock's Collegienne Shoes

Saturday---The Campus Pump, $10!

A new fashion in Collegienne Footwear—at Bullock's. Introduced Saturday morning on the fifth floor.

"The Campus" has those features which the high school or college girl demands---smartness, perfect fit and comfort.

A pump that's suitable for street wear as well as with campus clothes.

In tan calf with beige kid underlay and interesting, new perforations. Finished with a bronze buckle.

And this is just one of the smart new pumps that Bullock's Collegienne Shoe Shop is featuring for the approaching school term. In sizes 2½ to 7—at $10.00. Saturday morning.

—Collegienne Shoe Shop, Bullock's Fifth Floor.

Mattress Slip Covers Become Saturday Morning Values, $1.45

Made of strong unbleached muslin. Carefully fashioned to give adequate protection against dust. Reduced deeply to make a Saturday morning special at Bullock's Bedding Section. Size 54x76 inches.

Mattress Protector Pads Reduced, $2.75 Each.

Covered with bleached muslin (of a firm weave) closely stitched to prevent knotting of filling, and carefully bound on all four sides with bias tape. Washable. Size 54x76 inches.

—Bedding Section, Bullock's Sixth Floor. Telephone BR. 6900. Ask for "Order Board."

For Saturday Morning, 500 Boxes Tanforanne Stationery, $1.25 box

You'll like this novelty writing paper—it has a distinction seldom found. It is available in many attractive tan shades—the envelopes are beautifully lined—24 envelopes and 24 sheets of popular sized paper for $1.25.

Another Interesting Value for Saturday and Monday

—400 boxes Rainbow Correspondence Cards—four colors to the box—24 cards and 24 envelopes—65c.

Now is the time to give your order for personal Christmas cards—Bullock's offers you attractive assortments early so that you may find a wide selection of all the newest styles and designs.

—Stationery Section, Bullock's Street Floor, Hill Street Building.

For Saturday National Hair Nets, Six 35c

Of course you know the merits of the National Hair Net? Strong, durable and carefully made—these Hair Nets come compactly packed in flat boxes—six in a box. Excellent for traveling.

1000 Boxes will be offered by Bullock's Saturday and Monday—double mesh nets, cap shape only, in shades of brown, blonde and also black at a very special price, 35c a box.

Another special for Saturday in the Notions Section—dainty round ribbon garters at 50c a pair.

—Notions Section, Bullock's Street Floor.

Telephone Your Orders to Bullock's

You may order by telephone any merchandise from any section of the store during the day and evening until 9:30 of every business day except Saturday. On Saturdays, orders are taken between 8 a.m. and 1 p.m. only.

Phone BRoadway 6900 and ask for "Order Board."

PUBLISHERS:
THE TIMES-MIRROR COMPANY
OFFICERS:
HARRY CHANDLER, Pres. and Gen. Mgr.
MARIAN OTIS CHANDLER, Vice-Pres. and Secy.
FRANK X. PFAFFINGER, Treasurer.
HARRY E. ANDREWS, Assistant General Manager and Managing Editor.
DIRECTORS:
Harry Chandler, Marian Otis Chandler, Frank X. Pfaffinger, Mabel Otis Booth, Harry E. Andrews.

Los Angeles Times
EVERY MORNING IN THE YEAR.
DAILY FOUNDED DEC. 4, 1881—44TH YEAR

Average for every day of July, 1925 240,098
Sunday only average for July, 1925 330,726
Average every day gain over July, 1924 14,667
Sunday only gain over July, 1924 11,618

OFFICES:
New Times Building, First and Broadway.
Branch Office No. 1, 621 South Spring Street.
Washington Bureau, 804 Ribbs Building.
Chicago Office, 360 North Michigan Avenue.
New York Office, 285 Fifth Avenue.
San Francisco Office, 742 Market Street.
Paris Office, 150 Rue Saint Honore.

In addition to the above offices, The Times is on file and may be found by European travelers at the following places:
129 Rue St. Honore, Paris.
120 Fleet St., E. C. 4, London.
Hotel Excelsior, Rome.

LOS ANGELES (Loce Ahng-hayl-ais)

MEMBER OF THE ASSOCIATED PRESS
The Associated Press is exclusively entitled to the used for republication of all news credited to it or not otherwise credited in this paper and also published here within.

The Times aims at all times to be accurate in every published statement of fact. Readers who discover any important inaccuracy of statement will confer a favor by calling attention of the Editorial Department to the error.

MOST OF THE TOUR
People who start out on auto trips for a vacation are all right if they can enjoy detour.

SOMETHING JUST AS GOOD
There are folks who do not believe in fairies who are taking a lot of stock in mermaids this season.

THE DIFFERENCE
The middle of the road used to be for conservatives. Now it appears to be in possession of the speed fiends.

LOW-PRICED OFFICIALS
It seems that there are still over 300 sheriffs in various counties in the United States who are drawing an average of less than $75 a month for their services. Yet with a certain type of citizen the office of Sheriff is considered the most desirable on the county ticket. Some political jobs evidently have not advanced in pay at the rate of workman's wages. Anybody want to be a Sheriff?

THE TAX DODGERS
The investments of Americans in tax-exempt securities have increased 250 per cent in the last ten years. Much of this may be attributed to the desire of the average citizen to dodge Uncle Sam's income tax—if he can. The tax-exempt bond is the easiest solution to the problem. The ultimate result is that the government is getting less money than it would if the income taxes were cut in half.

UNWARRANTED CRITICISM
Congressman Oldfield, who is head of the Democratic Congressional Committee, told the local Bourbons that President Coolidge's economy program and protestations were apple sauce. The Democratic visitor hails from Arkansas and his vision of great policies and principles has been rather narrow. The actions of President Coolidge can be cashed at the bank more readily than the words of Representative Oldfield.

WHAT TO DO WITH IDEAS
If the ideas are good, patent them. To be good, inventions must be serviceable. According to experts, not one patent in a hundred is worth a cent. The one good patent, however, may be worth $1,000,000. As inventors, the American people outrank all other peoples. Among Americans, the citizens of Connecticut rank highest—one person out of every 1083 inhabitants last year took out a patent. California came third—one out of every 1302 inhabitants. Philippine Islanders drew the booby prize—only one out of every 739,331.

THE MOTOR COPS
A fleet of 160 Ford roadsters has just been added to the Detroit police equipment. These bugs have solid instead of pneumatic tires, but are supplied with shock absorbers, so they can still go at full speed without spilling the cargo. Each car is operated with two uniformed policemen armed with shotguns and they cover a lot of territory every day. The whole flock can be assembled in a few minutes in case of emergency. Solid tires are used as being less liable to accident or delay. There is no shooting the air out of a cushioned tire. This equipment is in addition to an already extensive motor supply with which the Detroit department had been provided. The City of the Straits likes to have its cops on wheels. It makes them mighty mobile.

OLD STUFF
The average girl of today sees no need of a chaperon. Of course, the chaperon was once an important factor in social life and she was carried about as an essential bit of luggage. Possibly she was neither loved nor admired, simply endured. The modern flapper makes all her social engagements without reference to a chaperon. She needs no skirted monitor for any of her affairs. She figures that she can take care of herself in the society of the males that are running at large these nights and there is no use of incurring the worry and expense of a chaperon. Aside from this, why should a Victorian chaperon be exposed to the perils of modern life? She would simply be an extra responsibility on the smart modern girl.

OVER-INSPECTED
Complaints are heard in many quarters that the nation is being inspected to death. In the cities business and industry are so harried by inspectors that the production program is terribly mutilated. An eastern newspaper gives a list of more than fifty different check-overs and inspections to which various manufacturers or merchants are subjected. There are inspectors of revolving doors, of clocks, of towels and of skylights. There are investigators who trace noises and smells. There are a dozen different species of sanitary inspectors. When a man puts up a new home a flock of inspectors must be treated with. They examine everything from the grade stakes in the lot to the flashing on the roof. In most cases of commercial or industrial inspection the official visitor must have a snug fee and the business must pay this.

STILL OBJECTING
That Senator Borah should object to the terms of the debt settlement with Belgium is not surprising. It is characteristic of the Borah complex that anything that anyone but he does is wrong. In all his years in the public service he has never admitted making a mistake, which would seem to indicate that he is more egotistic than mentally honest.

But the peg on which he hangs his objection is far from secure. He says he does not object because the terms are generous, but because they assume there is a moral responsibility involved in keeping the pledges made by President Wilson during the Paris conference. While the Versailles Treaty was in the making our President held forth to the Belgian commissioners the hope that, considering what their country had endured during the war, our government and our people would be inclined to cancel at least the interest on the repayment of the Belgian loan.

It is true that the President did not have the authority to bind our government to such an agreement. But it is equally true that he appeared officially as the representative of the American government and the American people. He acted as negotiator of that treaty under authority conferred upon him by the Constitution. It becomes necessary for a negotiator to make concessions, to modify some of his demands that appear oppressive to other negotiators. It is the presumption of the Constitution that the President will negotiate a just treaty and it is equally the presumption that his signature will be honored by the Senate.

If treaty making is to be viewed in any other light, then the treaty-making provision of the Constitution is fatally defective. Each commission represented at the Paris preliminary conference was empowered by its government to negotiate a treaty. Compromises were necessary, else there could have been no treaty. We expected the pledges of the British, French, Japanese, Italian, Belgian and the other commissions to be kept by their governments; and in every instance this confidence was fully justified. Our Senate was the only governmental body to reject the treaty, although our government and people had more to do with the making of a great part of it than any other government or people.

That record of repudiation is a stain against American diplomacy; and it is not surprising that many other peoples hold in all sincerity that our government did not act in good faith. They appointed agents and assumed full responsibility for their actions. The American Senate repudiated the signature of the President of the republic.

That it possessed a legal right to do so under the Constitution is indisputable; but it does not necessarily follow that it had a moral right to do so. The treatment of the Versailles Treaty in the American Senate is far from being one of the glorious pages of American history.

And now comes Senator Borah with his opposition to the Belgian debt-funding act, based on the contention that our President possessed no authority to pledge his people to deal lightly with almost crushed but heroic Belgium. But the American people and the American government possess both the legal and moral right to deal generously with a weak people who once did a very courageous thing. Congress has the right to ratify that agreement; and public opinion in this country will support it in such action. The President expressed the will of the American people when he said we would deal generously with Belgium; and that will is not likely to be changed by the objections of the almost-blotted-out remnant of the "bitter-enders."

TO AVERT CANCER
Nothing has created more dissension among medical experts in recent years than the reports of Drs. Gye and Barnard, the British investigators of cancer, that they had discovered the specific virus of that dread disease. The statements of these authorities have been called to question by the bacteriologists of the Rockefeller Institute and other American halls of medical learning, who say that the researches made by the "discoverers" in question are by no means original and that, even if they were, they have no great value, as there are many kinds of cancer and that the germs produced in chickens by the British investigators are not identical with those found in human sarcoma. Satire of an unpleasant nature has been directed to Dr. Gye, who is said to be a hatter and not a scientist. They say he has been fooled by his microscopical analysis and that he would better confine himself to the hat trade and "lay off" from bacteriology. Others, pursuing the Gye postulates, say that the hatter is all right and that his discovery has been confirmed.

But now comes Sir Arbuthnot Lane, noted British surgeon, with a statement that cancer is not caused by the bacillus that scientists "long have sought and never have found," but by poisons created in the body by the food consumed by the victim. "Cancer," says Sir Arbuthnot, "can be prevented by keeping the digestive tract thoroughly drained of its accumulations."

"Eat whole-wheat bread," says this authority, "raw fruits and vegetables, shun meat, take reasonable exercise and keep the digestive tract absolutely clean. Whoever does these things need have no fear of cancer."

Other authorities see no harm in meat, basing their conclusions upon the undeniable fact that millions of habitual meat-eaters have escaped cancer. Still, most of them agree that internal cleanliness helps inestimably to ward off the disease. This is in line with the reports of Metchnikoff, who insisted that most physical ailments could be averted by that means. Edison, though not a medical man, is a great believer in internal lubrication, which he practices regularly, with good results.

That patient investigators should have labored for years to discover the bacillus of cancer, only to be told at this late day, as Sir Arbuthnot Lane practically has told them, that it does not exist, may be discouraging, but it is more important to the human race to be instructed in preventive measures than for bacteriologists to find the causative organism, if there be one. If, by living conformably to nature, eating proper food and taking proper exercise, man can avoid a disease, this is far better than applying a remedy of any sort, and for cancer the best physicians say there is no remedy.

But consider the generosity of a profession which, instead of keeping silent and letting diseases develop in order that it may receive fees for operations or bedside service, tells the people how they may escape the ills of life! If that is not true sacrificial benevolence where is it to be found?

ARE FISHERMEN LIARS?
This is the time of year when fishermen return with lurid tales of their luck. They have a robust repertory of stories of all sizes and hues.

Fishermen are in bad repute. There seems to be a prevailing notion that fishermen and truth are not intimate associates. It may be possible that some sportsmen have drawn too liberally upon their imaginations, especially in size and numbers.

However, there is also a possibility that a brief could be made out for fishermen that would satisfy doubters. Any man who lives in California has about the same reputation back in the eastern section of the country. The fact remains that the truth told about California requires imagination of a high order to be appreciated.

The man who fails to fish has a tendency to belittle other people's pride in their activities. He only sees the fish caught. He does not know that fish out of water shrivel both in proportions and weight. This has always been against the fisherman.

But the large difficulty with which the fisherman has to contend is that the big fish do get away. They are wiser; they know the wiles of the lure. They know how to leap from the stream and secure slack to fling the hooks from their mouths.

Then the big fish are stronger. They can start down stream with the current and leave the fisherman holding nothing but his pole and his hope.

Fishermen are said to be profane as well as lacking in veracity. More than one man has gone forth with his pole in his hand and religion in his heart and returned with his pole.

Grover Cleveland once said that there is one occasion when a man is perfectly justified in saying "Damn!" When he has a strike that fills his soul with visions of his basket filled with fish and he jerks with a large enthusiasm toward highest heaven, missing his game and entangling his line hopelessly in the tree above.

HAZARDOUS
Newspaper readers certainly must have been impressed by the unusually large number of catastrophes resulting in much loss of life which have occupied front-page space during the last year. It would seem that the past twelve months have witnessed more than a normal year's share of disaster.

Looking back over the months the average citizen can recall upward of a dozen disastrous windstorms and floods, a horrifying number of mine disasters, much loss of life in wrecks on sea and railroads, havoc by fire and other calamities. Every day seems to have brought its own disaster.

If there has been more loss of life and property through abnormal atmospheric conditions in the past twelve months than in the average year that is readily explained by the variable climatic conditions, and as for the other disasters, the natural advance of civilization may account for them. There are more people, more mines, more trains, more ships and, therefore, more possibility of accident and more potential victims of accident.

But, while life has been in greater hazard and more uncertain during the year than in normal years, there has been no panic among mankind nor any frantic struggle to prevent the inevitable. The United States government and the individual have gone about their affairs as serenely and deliberately as in the most uneventful years of the past. For this there is only one explanation: hope and confidence in life. Although death is always just around the corner, man is ever oblivious to it. When disaster destroys a town it never occurs to the residents of a town twenty miles away that it might possibly have been their town.

THE SAFE WAY
We are told by the statistician that the railroads of the United States carried 931,000,000 passengers during the year 1924, with 149 fatalities, or something like one death for every 6,000,000 passengers carried. The figure shark of the Los Angeles Railway shows us that our local trolly system did even better. During the first week of the current month of August 6,297,287 passengers were carried without a fatality and during the past twenty years over 4,000,000,000 passengers have been carried without a single fatality, due directly to the operators of the cars. It is a record in which both the Los Angeles Railway and the city at large may take pride. The safety of street-car travel is something that concerns every citizen. Over and over it has been demonstrated that one is safer on the cars than on the streets.

GO-BETWEENS
When it is exposed the go-between in any crooked transaction very quickly becomes a goat-between—with goat-getters on both sides of him.

Merit Rewarded

[Copyright, 1925, by Public Ledger Company.]

Just About It
by James J. Montague

POOR POLITICS

I have read about the Roman politicians
Who were said to be the masters of the trade;
I've been told in song and story of the honor and the glory
And the lasting reputations that they made.
But historians have little understood them,
For from Romulus and Remus to the fall,
Which concluded their dominion, we find grounds for the opinion
That they never practiced politics at all.

When an emperor put up a Coliseum,
Did the contracts go to lads on the inside?
Did he always build a section in the year of an election,
So the working men would all be satisfied?
Did he parcel out the work to crafty heelers,
Who were wise in ways the treasury to rob?
No! the crooks were all rejected when the builder was selected—
And a square contractor always got the job.

When an emperor built roads in all directions
Did he call his friends in counsel and say: "Men,
Make this road last just one season, so we'll have abundant reason
When the winter comes to tear it up again.
In the road-fund we have got to dip our fingers,
So our day-by-day expenses can be met,"
He did not. The roads he laid there stayed and stayed and stayed and stayed there—
And the people throughout Europe use 'em yet.

Public jobs were meant to buttress public office,
In the rule the bosses practice over here.
Build things cheap and build 'em often and the workman's heart will soften
To the party when election day draws near.
Politics have come to be a very science
As it's followed in our own beloved home,
But those pompous old patricians were but piker politicians—
Else there nothing would be left of ancient Rome!

(Copyright, 1925, by the Bell Syndicate, Inc.)

THE SPINNER
I am a spinner weaving themes
On a woof of love with a warp of dreams.
When the flame burns low that lights my loom
The pattern is dark with threads of doom.
But, oh, when the flame burns clear and bright
The threads run true and the mesh is right.
Should some one fan the flame for me
I would fasten the threads of destiny.
LEETHA JOURNEY PROBST.

They All Fall For It
"You seem husky enough," remarked the housewife coldly, when the bedraggled specimen of humanity presented itself at the door in quest of a meal. "You should be at work."

"Appearances are deceitful madam," replied the gentlemanly tramp, bowing gallantly. "Might I add that you seem beautiful and charming enough to be in the motion pictures, yet evidently you prefer the simple life?"

After dining heartily, he left.—[Judge.

LETTERS TO The Times

Should Gas Rates Be Raised?

LOS ANGELES, Aug. 24.—[To the Editor of The Times:] I received attached to my recent gas bill from the Los Angeles Gas and Electric Company a slip on which was printed "it has been found impracticable to continue the policy of furnishing gas service at less than prewar prices, with the cost of labor and materials and the interest rate all remaining so much higher than formerly, etc."

As I remember a few years ago, when the State Railroad Commission was appointed to adjust these matters, it was then understood that as the price of oil fell the price of gas was automatically to fall in proportion. Oil not so long ago, when gas was being furnished at 65 cents, was much higher than at present, and I was wondering why the price of gas did not follow suit as per above understanding.

Now the rents on my property during the last year have been cut 30 per cent, the wages of one of my neighbors, who works for a local bank, were cut 30 per cent recently, the wages of a carpenter friend of mine have been cut 40 per friend of mine has been cut 40 per cent during the past year. Yet this company is asking the privilege of raising the gas rates, with incomes, property values and rents all coming down.

When a company is not making money that means operating expenses are either too high or the cost of the raw material is too high, now the cost of crude oil is lower than usual, so the adjustment should be made in operation.

J. H. WOLFE.

Unfair Rubber

LOS ANGELES, Aug. 25.—[To the Editor of The Times:] In your issue of yesterday you have a leader on the British treatment of rubber, but your deductions are not at all according to the facts. You call it an "unfair rubber deal," but it is not, it is a settled policy, settled in 1923, and it was done to conserve the rubber trees. It is a good many years now since most of the plantations were started, and Americans were asked to participate in the scheme, but they refused and the British went ahead and developed the scheme in various parts of the empire. But the trees had to be preserved, hence the adoption of the restriction of output in 1923, and it is to be continued for some years to come.

It is not so very long ago since America cornered cotton and great misery followed in Lancashire, but the British learned their lesson and now cotton is grown in Egypt, Africa, Rhodesia and in Australia. Now is the time for America to go ahead and develop its own rubber.

It is well known now that any change of the scheme would cause a great deal of hardship among the Malay rubber producers and at the same time make a present to those who had not supported the industry, as they ought to have done, when prices were low.

ALEX CARMICHAEL.

Jonathan Rebuked

LOS ANGELES, Aug. 8.—[To the Editor of The Times:] I relish reading the open letters to The Times and invariably read, mark and learn and swallow the lot, but in today's issue a letter written by Jonathan Morton fairly got my goat. The sentiments expressed are typical of those holler than thous that are so prevalent in Los Angeles.

DOUGLAS FORBES.

THE HIP POCKET

BY W. L. Y. DAVIS

The hip pocket has come into a prominence it has never enjoyed before. However, there may be a question whether this notoriety can be called enjoyment.

There was a time when the hip pocket was esteemed highly for carrying the wealth and accompanying dignity of man. A bulging hip pocket always helped the chest to heave a trifle fuller and the head to hold itself a bit higher.

Despite the fact that the police frequently warned the populace against carrying its pocketbook there, the populace went right on stuffing more and more into this capacious vault.

Within the last few years, however, the hip pocket has been used for another purpose. This pocket has been invaded and the pocketbook has had a companion. The two have not gone well together. The truth is, when the flask enters the pocketbook usually vacates the premises.

It has almost seemed that where one was the other was unnecessary. And so the hip pocket has suffered a gradual decline in importance. Many have transferred their funds to other localities out of sheer self-respect.

When the present generation of young bloods and old profligates cease to think it smart to break the law possibly there will be a revival of interest and enthusiasm for the old-time and highly honored receptacle on the hip.

And now, they say, the women are placing pockets on their hips. The fall styles are inserting this item of masculine furniture into the dresses of the ladies.

Just what the hip pocket of the women will contain prophecy avers not. Possibly it dare not venture. Perhaps the women themselves do not know. But they will have the pocket and will certainly put it to some use.

There Was

"How kind of you," said the girl, "to bring me these lovely flowers. They are so beautiful and fresh. I believe there is some dew on them yet."

"Yes," stammered the young man in great embarrassment, "but I am going to pay it off tomorrow."—[Peabody Star.

PEN POINTS

As a man [illegible], so it is

Fur coats will be worn longer this winter; also pants.

One of the [illegible] the present in that it [illegible] the past.

Those getting rich in Florida, however, would have got rich in California.

America has the most [illegible] business men and, also, the most rich widows.

There are "loyal" [illegible] rocco. There were Tories in America in 1776.

Wherever two or three [illegible] are gathered together [illegible] ually are standing in line.

Good times are those in which people feel justified in going further into debt.

Yet nobody calls it a "[illegible]" It appears that freaks will be more this winter.

We modest mortals must agree that the best thing our ancestors achieved was us.

Why is it called a [illegible] reer? So frequently there is nothing square about it.

Two things that are [illegible] crops near the highway [illegible] and hungry tourists.

An agnostic is a man of [illegible] knowledge that he can't [illegible] except in a fast take.

Some people don't believe in [illegible] rowing trouble so long as they can borrow anything else.

A man admires another [illegible] his good traits; a woman admires another woman for her clothes.

A secret sorrow never seems to interfere with a girl's appetite of a sundae.

2300 B.C.: Mastering the [illegible] club; 1200 A.D.: mastering the [illegible] blade; 1925 A.D.: mastering the [illegible] impunity.

The older generation was more circumspect to act as promptly now do, but it is making up for lost time.

The seismologist has it all [illegible] work except during an earthquake and you can't play golf then, anyway.

A sad commentary on the American form of government is the sense of well-being people feel when Congress isn't in session.

Correct this sentence: "It's well," said the policeman; "they are poor and friendless, so go my way in peace."

All women are good [illegible] when their husbands talk in their sleep.

From a woman's point of view a secret is something that isn't worth keeping.

The cleverest thing any young man ever did was to be born with a rich father.

The fellow who is looking for trouble will find that it is the most accommodating thing in the world.

Painting is an art with some men—and a habit with some women.

Duty and pleasure are a fair pair to draw to.

It doesn't take a man of [illegible] to give an IOU.

So long as he's on the level a man isn't apt to go down hill.

RIPPLING RHYMES

THE CRANK

If one idea fills your head, excluding every other thought, and you have no comrades when you tread your pathway, lonely one is fraught. Your one idea will not be a thing that throbs with soul and sense, but when men see you coming they will flee and hide behind picket fence. I used to hail my bearded men should have to pay heavy tax; I argued this with again and would not let my temper relax. To every voter I [illegible] and tried to make my position clear; a man with [illegible] maintained, should pay for [illegible] dred bucks a year. Although [illegible] ing from his jaw should [illegible] back a hundred bones; I [illegible] much, I cried, in reaping [illegible] lay a tax on every [illegible] kers delegates could [illegible] men heard me with a [illegible] later on they all would [illegible] I forsook all other themes to [illegible] about the whiskers tax and [illegible] kers flourished in my [illegible] beard statistics dagged up [illegible] Before this mania arose [illegible] possession of my mind [illegible] were many and my foes [illegible] were mighty hard to find. [illegible] my friends away from me, [illegible] ors rose on every hand, [illegible] insisted I should be, in [illegible] lance, tinned or canned. [illegible] from an airship fell and [illegible] my addled head, and when I [illegible] I talked quite well of gas [illegible] and gingerbread. I talked [illegible] ing on the sea, of playing [illegible] on the main, and all my [illegible] came back to me, since I was [illegible] more safe and sane.

WALT MASON.

[Copyright, 1925, George Matthew Adams.]

...S TO

...mes's

...Be Raised?

...ug. 24.—[To the Times:] I re... recent gas ...eles Gas and ...lip on which ...en found im... the policy ...rvice at less ...ith the cost ...s and the in... ...ing so much ...etc."

...w years ago, ...oad Commis... adjust these ...e understood ...oil fell the ...omatically to ...l set as long ...ing furnished ...higher than ...s wondering ...did not fol... understand...

...my property ...ave been cut ...es of one of ...orks for a lo... per cent re... a carpenter ...en cut 40 per ...e cut 40 per ...year. Yet ...g the privi... rates, with ...es and rents ...not making ...perating ex... high or the ...erial is too ...crude oil is ...the adjust... in operation. ...L. WOLFE.

...ng. 25.—[To the Times:] In your ...have a lead... ...ment of rub... ...ions are not ...s facts. You ...er deal," but ...d policy, set... was done to ...ress. It is a ...since most ...ere started, ...asked to par... but they re... went ahead ...eme in vari... ...re. But the ...erved, hence ...estriction of ...is to be con... ...to come. ...ng ago since ...on and great ...hoosbire, but ...ir lesson and ...n Egypt, Af... ...n Australia, ...merica to go ...own rubber. ...ow that any ...would cause ...p among the ...e and at the ...ent to those ...d the indus... ...have done. ...MICHAEL.

...ug. 8.—[To the Times:] I relish ...tters to The ...read, mark ...the lot, but ...r written by ...rly got my ...expressed ...holler than ...alent in Los ...FORBES.

...CKET

...AVIS

...come into a ...ver enjoyed ...re may be a ...notoriety ...t. ...hen the hip highly for ...d accompa... A bulging ...ed the chest ...er and the ...t higher. ...t the police ...e populace ...pocketbook ...nt right on ...re into this ...years, how... ...s been used. This pocket... ...the pocket... ...union. The ...ll together. ...flask enters ...vacates the ...that where ...as unneces... ...pocket has ...cline in im... ...transferred ...calities out ...neration of ...prodigates ...rt to break ...will be a ...enthusiasm ...hly honored ...the women ...their hips. ...erting this ...rniture into ...es. ...ocket of the ...phecy avers ...not venture. ...emselves do ...till have the ...ly put it to ...

...said the girl, ...rely flowers. ...and fresh. ...ne dew on ...young man ...."but I am ...morrow."—

PEN POINTS

As a man drinketh, so is he.

Fur coats will be worn a little longer this winter; also dad's pants.

One of the consoling features of the present is that it soon will be the past.

Those getting rich in Florida, however, would have got richer in California.

America has the most hustling business men and, alas, the most rich widows.

There are "loyal" tribes in Morocco. There were Tories in America in 1776.

Wherever two or three Angelenos are gathered together they usually are standing in line.

Good times are those in which people feel justified in going deeper into debt.

Yet nobody calls it a "crisis" as it appears that frocks will vary more this winter.

We modest mortals seem to agree that the best thing our ancestors achieved was us.

Why is it called a checkered career? So frequently there is nothing square about it.

Two things that are hard on the crops near the highway are dust and hungry tourists.

An agnostic is a man so full of knowledge that he can't see truth except in a test tube.

Some people don't believe in borrowing trouble so long as they can borrow anything else.

A man admires another man for his good traits; a woman admires another woman for her good clothes.

A secret sorrow never appears to interfere with a girl's enjoyment of a sundae.

2500 B.C.: Murdering with a club; 1200 A.D.: murdering with a blade; 1925 A.D.: murdering with impunity.

The older generation was too circumspect to act as youngsters now do, but it is making up for lost time.

The seismologist has it soft. No work except during an earthquake, and you can't play golf then, anyway.

A sad commentary on the republican form of government is the sense of well-being people have when Congress isn't in session.

Correct this sentence: "All well," said the policeman; "if you are poor and friendless, go your way in peace."

All women are good listeners when their husbands talk in their sleep.

From a woman's point of view a secret is something that isn't worth keeping.

The cleverest thing many a young man ever did was to be born with a rich father.

The fellow who is looking for trouble will find that it is the most accommodating thing in the world.

Painting is an art with some men—and a habit with some women.

Duty and pleasure are a hard pair to draw to.

It doesn't take a man of letters to give an IOU.

So long as he's on the level a man isn't apt to go down hill.

RIPPLING RHYMES

THE CRANK

If one idea fills your head, excluding every other thought, you'll have no comrades when you tread your pathway, lonely and distraught. Your one idea will may be a thing that throbs with truth and sense, but when men see you they will flee and hide behind a picket fence. I used to hold that bearded men should have to pay a heavy tax; I argued this again and would not let my temper relax. To every voter I explained and tried to make my platform clear; a man with sideboards I maintained, should pay five hundred bucks a year. Although he sing from his jaw should see him back a hundred bones; a beautiful formist beard should draw it much, I cried, in ringing tones. I lay a tax on every style of whiskers delegates could wear; of men heard me with a smile, but later on they all would swear. I forsook all other themes to talk about the whiskers tax and whiskers flourished in my dreams, and beard statistics dogged my trail. Before this mania arose and took possession of my mind my foes were many and my foes were mighty hard to find. I talked my friends away from me, detractors rose on every hand, and they insisted I should be, in vulgar parlance, thuned or canned. As sure from an airship fell and landed on my addled head, and when I went to golf and I talked quite well of golf and ginger bread. I talked of fishing on the sea, of playing golf on the main, and all my friends came back to me, since I was open more safe and sane.

WALT MASON.

[Copyright, 1925, George Matthew Adams.]

SANTA BARBARA FUND

The Times will receive, acknowledge by publication and deliver to the authorized agents of the California Development Association any sums sent to this paper as contributions to the $1,100,000 fund to be raised by the association for emergency and charitable work in stricken Santa Barbara.

The Times itself started the fund with a donation of $10,000 and takes this occasion to urge all loyal Californians, individuals, organizations, companies, etc., to give to the extent of their abilities. The need is urgent. Santa Barbara has pluckily refused eastern help in the belief that California will take care of her own. Let her be not disappointed!

Contributions may be made through any bank or newspaper, the Chamber of Commerce or the California Development Association, Garland Building, Los Angeles. If sent to The Times, checks should be made payable to the Santa Barbara Fund.

Up to 4 p.m., yesterday contributions received by The Times were as follows:

Previously acknowledged	$39,927.17
The Celite Company	100.00
West Ebell Club	25.00
W. J. Buckley	25.00
Herbert E. Granger	25.00
G. W. Aldrich	15.00
H. Freeman	10.00
J. C. Linneman	10.00
Mrs. F. B. Mills	5.00
Mrs. W. E. Prine	5.00
Eleanor B. Wilson	5.00
M. M.	5.00
O. P. Barber	2.00
A friend	2.00
Another friend	1.00
Agents and employees of Travelers' Insurance Co.	1.00
Total to date	$40,174.17

USE OF PLAYGROUNDS AS RANGES OPPOSED

The Playground and Recreation Commission of Los Angeles yesterday adopted a resolution opposing the establishment of rifle ranges or the use of guns in the promotion of target shooting on the playgrounds of the city. Such additions to the equipment of the city have been suggested as advisable in national defense and in instructing the young in a useful sport.

...AKE RELIEF ...RIVE PUSHED

...Barbara Fund Grows ...Greater Daily

...Hope to Obtain Full ...Quota Soon

...Railways in City ...Contribute $30,000

...meet at the meeting yes... ...of the Los Angeles county ...supervising the drive ...the Santa Barbara Emer... ...Relief Fund, show that the ...of the campaign organi... ...is working strenuously to ...different parts of the ...ties allotted the dif... ...and hope to go ...the early days ...

...and Santa Monica re... ...victory progress; the ...committee stated that it ...raised $10,000 and is ...the balance of the quo... ...easily than ever; Van ...reported having raised $1100 ...of its quota, and in Whittier, ...of $3869, the amount ...up to Wednesday night ...

...T. Peirce, vice-president and ...manager of the Pacific ...Railway Company and ...of the committee raising ...among the transportation ...stated that, following ...contribution of the ...railroads, the transa... ...committee now has good ...of obtaining a liberal ...from the Pacific Elec...

WORKERS HELP

...W. Prince, president of the ...Angeles Chamber of Com... ...reported that many railway ...who live at San Fernan... ...contributed a day's pay, ...that there is a general ...among all the labor ...throughout the county to ...example of the San ...railroad men. ...total amount subscribed up ...Saturday night in all parts ...is now $175,413, accord... ...reports received at the ...of Commerce from Santa ...Of this amount $42,456 ...was received from Los ...and $15,406 from the ...outside the city, making a ...of $57,862 for Los Angeles ...In addition, the report ...stated, Southern California, outside Los Angeles county, has contributed $19,596, the total from the southern section thus being $117,458, or more than two-thirds of the entire amount thus far subscribed.

At noon today a luncheon meeting of prominent citizens will take place at the California Club to hear an account of the situation in Santa Barbara from Dr. H. S. Pritchett, chairman of the campaign committee in that city, and Mrs. F. F. Peabody of Santa Barbara, well known for her energetic work in raising funds for the hospitals in France during the war.

PLANS LAID FOR DAWES TALK HERE

Vice-President Scheduled to Make Public Address in Olympic Auditorium

Vice-President Dawes, when he visits here September 11, next, is scheduled to deliver a public address in Olympic Auditorium, at Sixteenth street and Grand avenue, as the result of arrangements perfected yesterday by the American Legion posts of Los Angeles and the Chamber of Commerce.

C. A. Cooke, manager of the tourist and convention department of the chamber, and Charles L. Bogue, commander of the American Legion in the Los Angeles district, will confer on plans today.

RADICALISM OF WORKERS DENOUNCED

Advocate of Open Shop Reports Plans Brewing for Winter Strike Campaign

The Santa Ana Employers' Council, members of the Employers' Association of Orange county, met for their regular meeting in St. Ann's Inn, Santa Ana, last night, and heard addresses from James Osborne, nationally known open-shop advocate, and George E. Parker, vice-president of the San Diego Manufacturers' and Employers' Association.

Osborne reported that an organization similar to the Santa Ana council is being formed in Long Beach, and plans for others in Orange county towns are gaining headway in an effort to combat labor radicalism.

He said: "Recently in San Pedro I encountered ten or fifteen radical labor leaders, each with between $100 and $150 on his person, and all of whom admitted they had come to San Pedro for the winter strike campaign. They said they had been in Santa Ana and Orange county citrus belts earning the money to tide them over the winter. Employers should refuse to hire such men, and it is largely for such co-operation in this matter that such councils as this one in Santa Ana are being formed. We are not fighting the unions, especially, but we do need to protect our own business."

Parker reported that similar work had been taken up in San Diego with encouraging results. Other speakers were W. D. Riley and O. M. Robertson, chairman and secretary, respectively, of the Santa Ana council.

WOMEN'S CLUBS HEED RELIEF CRY

(Continued from First Page)

urgent and immediate needs of the children.

But more than this. The club is appealing to all the club women of California to contribute to a special woman's gift fund, for which a committee has been formed, sponsored by the Santa Barbara Woman's Club. This money is to be used for the immediate relief of families in distress, the repair of their homes, and for charity organizations.

The Friday Morning Club has appropriated a sum of money, which will be augmented as necessary, to purchase all sewing materials, etc., with Mrs. Charles S. Burnell as purchasing agent. On Monday, the 31st inst., club members are invited to meet in the banquet hall, where electric sewing machines will await them, and work all day from 10 a.m. to 4 p.m.—just like the joyous old Red Cross days when everyone was rushing to help in every way they could.

With the reopening of the women's clubs, Santa Barbara's plight is to receive the special concern of the California federation. A plan is being considered by which every club member will agree to a small voluntary assessment for the benefit of the relief fund.

But the Friday Morning Club has not waited for that. This special meeting was called in vacation time because the need is urgent, because Santa Barbara's little children are in need of clothing and equipment, because so many families are in dire distress.

Women undertaking this work for the club include:

Mrs. O. P. Clark, president; Mrs. John H. Shewry, Mrs. Charles S. Burnell, Mrs. Carrie S. Green, Mrs. W. A. E. Noble, Mrs. W. F. Thurston, Mrs. William Waller Slayden, Mrs. Fannie G. Woodside, Mrs. Charles Lincoln Benham, Mrs. Elmer R. Misemer, Mrs. William K. Chambers, Mrs. Leo J. S. Smith, Mrs. G. L. Huyett, Mrs. E. B. Latham, Mrs. W. A. Bonyage, Mrs. O. C. Welbourn, Mrs Ernest Fairman Bent, Mrs. Charles T. Towne, Mrs. J. S. Killian, Mrs. Leslie E. Bliss, Mrs. Fred Hickok.

Toplitzky Host to Friends at Japanese Home

Joe Toplitzky threw open the doors of the Japanese Castle that crowns the peak of Orchid avenue last night in honor of James Woods of the Biltmore Hotel and entertained a number of friends at an informal dinner.

The Japanese Castle has been one of the show places of Hollywood for years and recently passed from the original owners to Mr. Toplitzky. To many of the guests last night's dinner was their first introduction to this noted house.

Those included in the guest list were Charles G. Andrews, Charles Baad, Dr. Frank Barham, Jacob Baum, Sam Behrenda, C. R. Bell, Frank Carlyle, George I. Cochran, Louis M. Cole, John T. Cooper, William C. Crittenden, Walter G. Clark, Albert Crutcher, Will H. Davis, Howard Dudley, Garretson Dulin, E. S. Dulin, Frank P. Flint, Cecil Frankel, J. Miller Frazier, Milton E. Getz, A. P. Giannini, John H. Gage, Ralph Hardacre, William Randolph Hearst, Chief of Police Lee Heath, Irving H. Heliman, M. S. Heliman, George A. J. Howard, Sam Haskins, James R. Martin, Louis B. Mayer, Ben R. Meyer, Dr. E. C. Moore, T. A. Morrissey, William H. Mygatt, Dr. Wayland A. Morrison, E. J. Nolan, George Newberger, Walter Leinert, Benjamin E. Page, Robert H. Parker, A. C. Parsons, A. R. Peck, Lee A. Phillips, R. I. Rogers, Victor Rossetti, Joseph F. Sartori, Joseph Schenck, H. F. Stewart, James A. Talbot, George Wallace, Jack Warner, Sam Warner, N. Rodney Webster, W. D. Woolwine, George C. Walker and George G. Young.

JACOBY BROTHERS TO CELEBRATE TONIGHT

Jacoby Brothers will celebrate fifty years of business in Los Angeles with a Golden Jubilee Dance to employees tonight in La Monica Ballroom, Santa Monica. All lounges besides the ballroom have been reserved for the 400 employee guests. There will be dancing contests for which prizes will be awarded. The concern announced yesterday that some of the veteran employees have seen Los Angeles evolve from a pueblo into a great cosmopolitan city.

Smiling Walls

FULLER WASHABLE WALL FINISH

THE walls of your home!—Silent sentinels of comfort and privacy! Let them be smiling walls that cheer and soothe—that contribute their full share to that indefinable something we call "home atmosphere."

Creation of harmonious wall effects has its practical side, too. And here Washable Wall Finish comes to your aid with its two-fold service—its artistic effects and its help in good home-keeping!

First, Washable Wall Finish is easily applied by unpracticed hands! Then, it yields those mellow tints and shades so long monopolized by Kalsomine. And, a damp cloth quickly removes soil from your walls, restoring their original freshness—impossible with other kinds of wall finishes.

This is because Washable Wall Finish is a high grade varnish paint. It forms a non-porous surface unaffected by liquids. Comes in many beautiful shades and colors, and is applicable on rough or smooth plaster.

Our free book on painting tells you more about wall finishing and other interior home painting and suggests color schemes. Illustrated in colors. Write for it—it's free. Also, ask your Dealer about Fuller Quality Paints and Varnishes, also for color cards and about painting questions. For all large jobs consult a master painter.

W. P. FULLER & CO. • 301 MISSION STREET • SAN FRANCISCO

35 BRANCHES IN PACIFIC COAST CITIES FACTORIES IN SAN FRANCISCO, LOS ANGELES AND PORTLAND

Distributors of Velsper on the Pacific Coast

For Sale by the Stores Listed Below

W. P. FULLER & CO., 135-145 No. Los Angeles St., 1001-1005 So. Main St., 6320-6322 Hollywood Blvd.			
[illegible]	11715 So. Main St.	R. Palmatier	3109 S. Vermont Ave.
[illegible]	139 So. Vermont Ave.	Peel's Paint & Wallpaper Co.	6409 Monets Ave.
[illegible]	5120 Whittier Blvd.	Fred Prill Hardware	1926 E. Manchester Ave.
[illegible]	3636 Pasadena Ave.	Hans M. T. Petersen	1515 W. Seventh St.
[illegible]	345 N. Larchmont Ave.	Phillips Hardware Co.	2807 Brooklyn Ave.
[illegible]	2107 E. First St.	Richmond & Son	2926 N. Broadway
[illegible]	307 East 1st St.	Rosen Hdwe. & Paint Co.	1221 So. Main St.
[illegible]	3144 West 10th St.	Sol Rosenberg	5071 W. Pico St.
[illegible]	5870 Hollywood Blvd.	Abe Rothblatt	5050 York Blvd.
[illegible]	5442 Monte Vista St.	E. H. Sanger	2131-33 W. Temple St.
[illegible]	5316 S. Hoover St.	Santa Barbara Hardware Co.	1454 W. Santa Barbara Ave.
[illegible]		Shanahan & Lomatch	2723 W. 54th St.
[illegible]	4619 W. Washington	W. D. Shaw	3024 S. Main St.
[illegible]	4152 West Washington	Shober's Hardware	6109 San Pedro St.
[illegible]	316 So. La Brea	Southwestern Lumber Co.	9th Ave. and Exposition Blvd.
[illegible]	4321 S. Vermont Ave.	Speight Hardware	4374 S. Main St.
[illegible]	3510 S. Central Ave.	C. F. Swanson	2618 Sunset Blvd.
[illegible]	6410 Sunset Blvd.	Swinnerton Bros. Hardware	109 S. Broadway
[illegible]	7274 Santa Monica Blvd.	E. E. Wright	648 W. Jefferson St.
[illegible]	1905 West 48th St.	West Jefferson Exchange	3638 W. Jefferson St.

FULLER

PAINTS Since 49 VARNISHES

PIONEER WHITE LEAD

76 YEARS' EXPERIENCE—YOUR ASSURANCE OF FULLER QUALITY

325

The August Fur Sale Ends Soon

Main Store Seventh Street at Olive

Coulter Dry Goods Co. FOUNDED — 1878

Seventh Street at Olive

Branch Store 215 South Broadway

TO CHARGE CUSTOMERS: All purchases on and after August 25th appear on September bills, payable Oct. 1st, 1925. Store Closed All Day Saturday, August 29th; open all Saturdays thereafter.

Cool Summer Dress Cottons in a Mid-Summer Selling

FOR coolness during the warmer months, these are the ideal materials, and their prices are as attractive as the goods themselves, just now. With the aid of a McCall or Pictorial Review Pattern, any woman with just a little ingenuity can make charming frocks at little expense:

Cool Dress Linens 75c yd.

36 inches wide; in oyster, white and all shades; all shrunk, remember.

French Dress Linens 95c yd.

36 inches wide; in stripes and plaids of fast colors in all shades.

New for Autumn

32-inch French figured all-wool challis—patterns and colors that are truly new and very attractive, yd. $1.25

Clydella Flannels—31 inches wide; imported from England; all plain colors, checks and stripes—fast shades, and the flannel is non-shrinkable, for pajamas, gowns and men's shirts, yard $1.25

Viyella Flannel—Another well-known imported English flannel much used in making men's shirts, pajamas, nightshirts and wash frocks; plain colors, checks and stripes; 31 inches wide, yard $1.75

(Second Floor—Coulter's)

Smart Silks, Special Yard $2.95

40-inch Peking Stripe Crepe de Chine.

40-in. Polka Dot Crepe de Chine.

32-in. heavy Broadcloth stripes (Wash Silks.)

36-in. Pompadour Chiffon Taffetas.

Crepe de Chine Yard $1.65

40-inch materials of a really superior quality—a standard make, regularly $2.25 a yard, in black and colors.

Georgette Crepe $1.75

40 inches wide; well worth $2.25 a yard; black, white and popular colors.

(Second Floor—Coulter's)

La Tausca Earrings Pair $1.50

NEW arrivals — these composition pearl button earrings, in all popular sizes. Pearls are of rich Oriental lustre; with solid gold mountings and typical La Tausca quality.

(Main Floor)

Silk Teddies $2.95

OF exceptionally heavy crepe de chine, with fine lace trimming in petit point design—extremely good values featured for Friday.

(Fourth Floor)

Entire Stock of Bathing Suits $4.95 & $6.95

NOVELTY all-wool bathing suits, values to $10.95, for $6.95

All wool suits, including Jantzen, values to $7.95, for.. $4.95

Terry Bathing Capes, special, at $3.95

Bathing Caps—regularly 25c to $1.95, now 16c to $1.20 each

(Third Floor—Coulter's)

A New Loose Powder Compact $1

SIMPLE to refill with your own brand of powder; in the well-known Karess and Fiancee container.

De Villbiss Atomizers—new stocks here in many of the bright colors so in vogue—orange, blue, yellow, green; rose and black—the cleverest, daintiest styles any woman could desire $3.00

The Latest Novelty—a perfume lamp that resembles a flower, with petals made of seashells! Beautiful and artistic for one's boudoir; $7.50 to $14.50.

(Main Floor)

JUNE BRIDE SUES FOR BALM

Complaint Asserts Husband's Old Sweetheart Won Over His Affections and Asks for $50,000

The wedding bells scarcely had stopped ringing for Anna L. and Albert Goebelbecker when the bridegroom began to listen to the siren voice of an old sweetheart, Mae Holsman, according to the pleading of a $50,000 alienation-of-affections suit filed yesterday by Mrs. Goebelbecker against Miss Holsman.

By offering the June bridegroom love, affection, liquor and money, it is asserted, Miss Holsman finally succeeded in inducing him to leave his wife and take up his residence with the defendant, the complaint states.

Miss Holsman did all she could to stop the wedding, which took place on June 30, Mrs. Goebelbecker charges. According to the complaint, when the Goebelbeckers appeared at the Marriage License Bureau on June 29, the clerk informed them a woman had protested against the wedding.

The complaint asserts that this obstacle was overcome but that shortly after the marriage her husband began to absent himself from home. On the 13th inst., the pleadings continue, Mrs. Goebelbecker returned home and found a note left by her husband, informing her that he had gone to live with Miss Holsman. Mrs. Goebelbecker says she immediately took the street car for Miss Holsman's home and found her husband there. He refused to leave, she said, but did pay her taxi fare back home.

The complaint was prepared by Attorney Walter T. Case. Mrs. Goebelbecker lives at 438 South Union Drive while her husband and Miss Holsman are said to be living at 617 West Eighty-third street.

TRAGEDY ENDS LARK

Little Girl Struck Down on Way to Show With Lad

Two theater tickets came into the possession of 12-year-old Willie George White of 1646 McCullum street yesterday. Overjoyed with the thought of seeing a show, Willie remembered his playmate next door, Ruth Clapp, 11, of 1643 McCullum street, and asked her to go.

Ruth's mother gave her permission and Willie's mother said it would be all right if he took Ruth, so the pair set out for the show.

They got off a street car downtown at Fourth and Spring street and hand in hand, they started across the street, unmindful of the heavy traffic. Half way across, Ruth was struck down by an automobile driven by E. G. Bohamon, 2016 Oak street. She was taken to the Receiving Hospital where physicians said she suffered concussion of the brain and other injuries and may die.

Willie remained at the hospital and entirely forgot about the show.

Roundtrip at One-Way Cost

$17.05

round trip to the Diamond Jubilee

San Francisco, Sept. 5-12, inc.

Trains leave Los Angeles daily at—
7:45 a.m.
8:00 a.m.
10:30 a.m.
6:00 p.m.
6:05 p.m.
7:45 p.m.
8:00 p.m.
8:30 p.m.
11:30 p.m.
Similar service returning.

These special tickets for use September 3-12; return limit 3 days. Also tickets with longer limit slightly higher.

Join in this greatest celebration in California's history. Get further particulars from our agents.

Southern Pacific Lines

Los Angeles Ticket Offices: 1147 So. Broadway
212 West Seventh Street and Main floor Pacific Electric Bldg.
Sixth and Main Streets. Central Station, Fifth and Central.
Telephone MEtropolitan 2000.
Hollywood Ticket Office:
6768 Hollywood Blvd. Telephone Granite 1801-1802.

Buyers Attract Sellers—Sellers Attract Buyers —Thus Times Want Ads Grow!

Of Interest to Women.

Home Hints Entertainment — Shop News Timely Topics

SOCIETY

BY JUANA NEAL LEVY

Miss Margaret Bullock, attractive young daughter of Mr. and Mrs. John Gillespie Bullock, has chosen Wednesday, September 23, as the date for her wedding to James Poole Abbott, the ceremony to take place in the Wilshire Boulevard Congregational Church. Although the wedding party is not yet complete, Miss Bullock has chosen her sister, Miss Helen Bullock, to assist as maid of honor.

Many delightful affairs have been given in honor of this popular bride-elect since the announcement of her engagement several weeks ago, and tomorrow afternoon Mrs. Charles H. Hanner, Jr., of 807 North St. Andrew Place, is entertaining with a bridge-luncheon and shower in honor of Miss Bullock, at the Flintridge Country Club. Mrs. Tanner before her marriage was Miss Louise Gonsales.

Visiting Here

Miss Dorothy Powell, attractive society belle of Kansas City, is visiting her uncle and aunt, Mr. and Mrs. Thomas C. Job, at their home in Virginia Road. Miss Powell has been visiting for a month with friends in Santa Monica during the recent motor trip of Mr. and Mrs. Job who went as far north as Vancouver, stopping at all points of interest en route.

Bridal Party

Miss Lois Jean Hale, daughter of Mr. and Mrs. I. D. Hale of South Manhattan Place, whose marriage to Frank A. Payne will be one of the events of Monday, is entertaining the members of her bridal party at a supper-dance this evening at the Biltmore. Among the honor guests will be her cousin, Miss Barbara Semlason of Colorado, who is her house guest, having come on to assist as one of the bridesmaids at the wedding.

Extended Trip

Mrs. J. C. Berentsen of San Vicente Terrace, Santa Monica, and her daughter, Miss Gwendolyn Berentsen, are leaving for an extended eastern and northern trip, going first to Vancouver and from there to New York City. Mrs. Berentsen is taking her daughter east to enter the National Park Seminary in Maryland.

Home Wedding

Announcement is made of the marriage Monday afternoon of Miss Merle Gray to Fred Craise, the ceremony taking place at the home of the bride's mother, Mrs. C. M. Gray, 5917 South Hoover street, Rev. John M. Barnhart of Bakersfield, who officiated at the wedding of the bride's mother in Colorado, officiating. The bride wore a becoming gown of white chiffon and carried rosebuds and lilies of the valley with a shower of maidenhair ferns. Wesley B. Brown served Mr. Craise as best man while Miss Mary Lou Turentine was maid of honor. After a wedding trip through the north, Mr. and Mrs. Craise will make their home in El Segundo.

For House Guests

Mrs. Oliver Fox and her daughter, Miss Mary Fox of Elgin, Ill., have been house guests of Dr. and Mrs. Allen F. Miller during their sojourn on the Pacific Coast and the many friends of the two sisters have been given delightfully appointed affairs in the visitor's honor. Mrs. Miller entertained recently with a bridge-luncheon Friday afternoon at Broadmore, Inn, this being the last of a series of affairs planned by Mrs. Miller for her visitor. Covers were arranged for fifteen guests and adown the tables ran the cheery flame of crimson hibiscus blooms and after the luncheon bridge was the afternoon's feature, the prizes being won by Mrs. Charlotte Powes and Mrs. Sue Riddle. Those included were Mrs. Allen F. Miller, Mrs. Oliver Fox, Mrs. Charlotte Powes, Mrs. Sue Riddle, Mrs. T. E. Macauley and Mrs. Charles Manahan of Pasadena, Miss Alla Matyin and Mrs. Blanche Schoaf of Arcadia; Mrs. May Rutledge, Mrs. Jessie Solomon, Mrs. Henrietta Rieman Pierre, Mrs. A. J. Dohle, Mrs. Sherman Urion and Mrs. Marta Graves.

At Beach Club

One of the charming dinner dances of the summer season was that given Wednesday evening at the Edgewater Beach Club, Santa Monica, the beautiful Moorish esplanade overlooking Santa Monica Bay being thronged with guests.

Among the hosts entertaining at dinner parties were included Mrs. Lina Hildebrand, Mrs. M. M. Searing, Mrs. R. V. Humphrey, Miss Arle Treese, Mrs. John Bisch, George L. Ratcliffe, Dr. N. O. Heins, Dr. K. E. Kretchmar, R. H. Flickinger, rs. B. Y. Davis, George M. Boyd, Leo P. Lauer, J. E. Crawford, E. H. Koel, A. T. Crowthers, P. L. Corrigan, R. C. Wood, Clayton C. Luckey, H. Vatcher, Arthur Brearley and W. R. Chesney.

This afternoon Mrs. Engelhoff Rundell is entertaining with a tea and bridge while a similar affair will be given Tuesday afternoon at the popular club.

Luncheon Party

Mrs. George B. Ferrell of 445 South Oxford avenue, was the charming hostess at a luncheon Wednesday afternoon at her home, the table being fragrant with autumn blossoms in the rose and lavender shades combined with feathery ferns and lighted by candles in the same tones. Those included were Mrs. Charles L. Wallis, Mrs. John C. McCoy, Mrs. Elizabeth Chapman, Mrs. W. D. Scarborough, Mrs. Isaac Ball, Mrs. Landers, Mrs. David Evans and Mrs. Watson G. Terry.

For Bride-Elect

Among the smart events given in honor of Miss Lois Jean Hale, whose marriage to Frank Payne will take place Monday, was the bridge tea at the Hotel Vista del Arroyo when Miss Katherine Jane Smith, daughter of Mr. and Mrs. Brainerd B. Smith, 931 North Orange Grove avenue, Pasadena, entertained members of the Pi Beta Phi sorority, University of Southern California, and several other friends of both families.

The hotel sun room was selected as the locale for the affair and the decorations were carried out with huge baskets of summer flowers and ferns. Among those present were the honor guest, Miss Hale, and her mother, Mrs. I. D. Hale, Mrs. Herbert Ford, Miss Dorothy Halderman, Miss Kathryn Chapman, Miss Betty Squires, Miss Frances Drum, Miss Dorothy Machomick, Miss Alice Ege, Miss Katherine Woodside, Miss Evelyn Ross and Miss Jeanne Summerfield, and Miss Mary Louise Docker, Miss Mary Chapman, Miss Jean Wilson, Miss Jure Taylor, the hostess, Miss Smith, and her mother, Mrs. Brainerd B. Smith.

For Bride-Elect

Miss Marcena Dewaide, whose marriage to Melvin A. Savoie will be one of the events of September 1, was the honor guest at a beautifully appointed luncheon and shower given recently at the home of Miss Norma Sauer in West Santa Barbara avenue. The table was set with autumn flowers and ferns. Those present included Miss Marcena Dewaide, Miss Leora Dewaide, Miss Rae Roseberg, Miss Evelyn Maxwell, Miss Clarice Wilkins, Miss Verda Crane, Miss Anna Robinson, Miss Margaret Adams, Miss Laverne Stanfield, Miss Jean C. Gough, Miss Merridy Gough and Mrs. Pearl Dewaide.

At Rancho

Freeman Ford of Pasadena was host Sunday afternoon to a number of Hollywood friends at a picnic luncheon and whippet race at the Ford Rancho. Among the guests were Mr. and Mrs. Arthur Rankin, Mr. and Mrs. John T. Murry, Mr. and Mrs. Roy Atwell, Mr. and Mrs. Harris, Miss Virginia Warwick, Miss Patricia Crosse, Tod Ford III, Ted Cook, Capt. Albert Conti and Robert N. Lee.

BRIDE-ELECT GUEST AT BRIDGE

Attractive Hostess Entertains

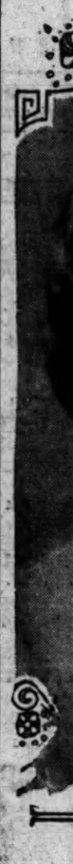

[Boye Studios Photo]

Miss Katherine Jane Smith

ONE of the attractive hostesses who entertained recently in honor of the season's bride-elect is Miss Katherine Jean Smith, daughter of Mr. and Mrs. Brainerd B. Smith of Orange Grove avenue, Pasadena, who gave a bridge tea at the Vista Del Arroyo in honor of Miss Lois Jean Hale, whose wedding with Frank A. Payne will be one of the events of next Monday.

The guests included members of the Pi Beta Phi sorority, of which Miss Smith and Miss Hale are members at the University of Southern California.

CHEF WYMAN'S Suggestions for TOMORROW'S MENU

Breakfast

Casaba
Shirred Eggs
Toast Jelly

Luncheon

Nut Sausage, Fried Bananas
Orange and Pimiento Salad
Individual Rice Pudding
Milk Tea

Dinner

Tomato Bisque, Italian Olives
Boiled Smoked Tongue
Sweet and Sour Sauce
Spinach Boiled Potatoes
Waldorf Salad
Mocha Custard Cup Cakes
Milk Coffee

NUT SAUSAGE

Mix one cupful of cooked, hot farina with one-third of a cupful of soft bread crumbs, two cups of chopped walnut meats, half a teaspoonful of salt, one-third of a teaspoonful of paprika, one-half teaspoonful of thyme, and one well beaten egg; mix well, roll into twelve even sausage-shaped pieces, place in buttered pan and bake in a moderate oven twenty minutes. Peel and cut six bananas in halves lengthwise, roll in flour and fry a nice brown on both sides in hot butter. Place the sausage on a hot platter and surround with the cooked bananas.

RICE PUDDING

Place in a double boiler three cupfuls of milk, add two-thirds of a cupful of washed rice and cook slowly for one hour, stirring often. Add one third of a cupful of sugar, and one-half cupful of seedless raisins that have been plumped in one-half cupful of orange juice; cook five minutes, add the beaten yolks of two eggs, cook two minutes, remove from the fire, stir in one teaspoonful of grated lemon rind and pour into oiled individual molds. Set in the ice box to chill. Serve with cream or orange custard sauce.

TOMATO BISQUE

Place in a saucepan one tablespoonful of butter, add two tablespoonfuls of sifted flour and blend well; stir four cupfuls of milk and stir and cook until thick. Heat two cans of Italian tomato paste, add one-half a teaspoonful of soda, a seasoning of salt and pepper, two teaspoonfuls of finely chopped parsley and one-half teaspoonful of mace. Pour the milk into the tomato mixture, boil up once and serve with croutons.

SMOKED BEEF TONGUE

Soak a smoked beef tongue in cold water over night; drain and place in a kettle with water to cover, one teaspoonful of white pepper corns, one teaspoonful of whole cloves, one sliced onion, and four bay leaves; bring slowly to a boil, reduce the heat and simmer slowly until tender. Drain, plunge into cold water, drain and pull off the skin. If to be served cold return to the pot and let cool in the stock. Serve hot with sweet and sour sauce.

SWEET AND SOUR SAUCE

Mix four rolled ginger snaps with one-half cupful of brown sugar, four tablespoonfuls of vinegar, one-half teaspoonful of onion juice, one cupful of hot water or soup stock, one thinly-sliced and chopped lemon, and one-third of a cup of seedless raisins. Place in a saucepan and stir and cook until smooth.

JAIL CAMP FUGITIVE TAKEN IN SAN DIEGO

John Condit was taken yesterday in San Diego from the side of his bride of five months and returned to the County Jail here, to serve the balance of a year's sentence in the county road camp, from which he escaped two years ago, according to a report by Deputy Sheriff Bent. The bride, who gave her name as Minnie Condit, is 17 years of age. They were married in Atchison, Kan. Condit was charged with an offense against a girl and pleaded guilty. He is said to be the son of a Los Angeles police officer. He escaped from the camp, it was said, after about a month.

Autumn Modes Expressive of Season's Color

Returning from eastern merchandise centers where they have been renewing and enlarging stocks, Mr. and Mrs. C. W. Peterson, proprietors of Peterson's Gray Shop, 705 West Seventh street, express themselves as delighted with the modes for autumn.

"Novelty brocades, velvet and chenille brocade for dinner wear come in color tones ideally expressive of the season," said Mr. Peterson. "Satin is much in use for street wear, while a new and unusual sleeve treatment appears in the use of two tones of a single shade. New colors are dagger blue, queenbird, black prince, brown dove, cuckoo, pencil blue, sea swallow, falcon and Nile."

The Peterson Gray Shop has inaugurated a new department for the short, fuller figure. Here will be carried a complete line of coats, wraps, gowns and dresses.

Hertz and Ganz Share Honor at Bowl Tonight

Alfred Hertz of San Francisco, who has given two concerts at the Bowl this week, will share honors tonight with Rudolph Ganz.

Tonight's concert, then one more tomorrow, will close the greatest series of outdoor symphonies ever conducted here. All attendance records have been shattered and Bowl audiences have seen internationally known guest artists on the platform.

Following is tonight's program:

Symphony No. 6, "Pathetique" ..... Tschaikowsky
Intermission
"The Russian Festival of High Master" ..... Rimsky-Korsakow
Concerto No. 1 in E Flat, for piano and orchestra ..... Liszt
Rudolf Ganz.

Reconstructed Palais de Dance to Open Tonight

The new Palais de Dance, on the site of the old Rendezvous Cafe on Hill street, will open its doors tonight after reconstruction at considerable cost. The management, in charge of Mike Lyman, announces that Jack Dempsey, Roscoe Arbuckle, Pauline Starke and Claire Windsor have been invited to take part in the opening festivities. Several professional dancers, including Doreen Dubois, will give exhibitions.

A feature of the new dance hall is the coat checking system, which the manager declares is so perfect that the last patron will be out of the hall fifteen minutes after the last strain of music. Abe Lyman's orchestra will play for the opening.

Diet and Health

By Lulu Hunt Peters, M.D.

ANSWERS TO MOTHERS

God could not be everywhere; therefore He made mothers.—[Jewish Proverb.

CONSTANT DISCHARGE

Mrs. R.: The constant leucorrhea (leuco—white; rhea—flow) from which your daughter suffers is due to some chronic irritation from some cause. You state you have taken her to several doctors who have not examined her, but have only prescribed tonics.

You have been unfortunate in your choice of doctors, for she should have a thorough physical examination, from her head to her toes. It may be possible that there is a catarrhal inflammation from a general run-down condition of the whole system.

There is usually a slight discharge both preceding and following the menstruation, but this is normal. A discharge that continues all of the time is abnormal. How about her posture? The improper position—the so-called debutante slouch with the shoulders and abdomen forward—changes the axis of the organs, and this alone may cause inflammation. How about her general health? Exercises to strengthen the shoulders and abdomen would be especially indicated. Proper attention should be paid to the prevention of constipation by exercises and correct diet.

The floor exercises—lying on the floor, raising the legs and then the body while in that position; walking on the hands and feet, etcetera—are helpful. (We have an article on the Atonic Abdominal Wall which you may have by sending a self-addressed, stamped envelope.)

I would take the girl to a woman physician. Ring up your County Medical Society and they will give you a list of those who specialize in women's disorders.

SEX INSTRUCTION

There is nothing more important than giving children the normal and correct knowledge of sex. This should be given by the parents, but unfortunately the majority of parents neglect this and the consequence is that distorted and unlovely impressions are gained from other sources. If the child has a normal idea of sex from the start, the first impressions are sufficient to counteract the effect of any subsequent bad impressions.

The sex instruction should be given before the age of puberty; in other words, when the child can think of the subject in an impersonal manner. It should be begun as soon as enough curiosity is evinced to ask questions.

"What reason is there that the subject of the sexual function should be treated with such maudlin secrecy?" Dr. John Harvey Kellogg asks. "Why should the function of generation be regarded as something low and beastly, unfit to be spoken of by decent people on decent occasions?

"Sexual subjects are not, of course, proper subjects for conversation at all times, nor at any time in a spirit of levity and flippancy. This subject should be always handled with the greatest delicacy of expression. Gross and vulgar forms of speech in relation to sexual subjects should never be employed in

Candy Ma... Injunction ... Over to M...

Hearing on an ... injunction restraining ... department from ... the operation of ... chines for the ... candy mints was ... terday by Judge W. ... to next Monday.

The application was ... well N. Sheffer, who ... police department in ... use of the mechanical ... city's antigaming ordi... fier stated the machines ... gambling devices and ... tomer received a dollar ... of merchandise at a time.

Parties to the action ... the dissolution of a ... straining order until ... next Monday.

SHOE CLERK JAILED AS DENTAL VIOLATOR

A. L. Bell, a shoe ... fined $500 and sentenced ... days in jail yesterday ... Judge Pope on a charge ... ticing dentistry without ... According to a complaint ... spector Luckenbach of the ... Board of Dental Examiners ... plied the trade of a dentist ... Angeles, San Diego and ... Pacific Coast cities and ... rest for several months ... arrested here he was ... The case was investigated ... E. J. Wiley, a dentist of Los ... geles.

Write to the Pacific Coast Shredded Wheat Co., Oakland, California, for your copy of the new prize-winning recipe book, "50 Ways of Serving SHREDDED WHEAT". It's free!

Shredded Wheat
A FULL MEAL IN 2 BISCUITS

CHIFFONS—voiles—organdies and their laundering

MUCH too fine and sheer to entrust to usual laundry methods. Such exquisite, dainty, sheer fabrics can be laundered at home with Chase-O and your favorite laundry soap, soap powder or chip soap.

Softens Water
Blues as it Washes

Do not rub when you use Chase-O. Just a little dipping. Washes *and blues* at the same time. Will not injure the finest fabric.

At all grocers. Full size box free on request to J. L. PRESCOTT CO., Front & Wharton Sts., Philadelphia, Pa.

Free Box sent on request

Washday's First Aid Washes Everything—Lingerie to Overalls

CHASE-O

Doubled!

The fact that people like a hotel different, distinctive and supreme in the service it gives is well proven by the fact that we are now doubling the size of the Clift.

Make the Clift your San Francisco hotel

THE Clift
GEARY AT TAYLOR
SAN FRANCISCO

EVER READY DRESS SHIELDS
A Perfect Fit
Sold by Dealers Everywhere

The Original Sealy

Tuftless Mattress

3 Nights of Supreme Comfort for 1 CENT

Ask your dealer—Phone MEt. 0700 for names of Sealy Dealers

THAT FRESH FROM THE GARDEN TASTE

The fruits and vegetables used in the 57 Varieties grow in all parts of the world—wherever sun and soil combine to produce the best.

Nearby to these gardens and orchards are Heinz Kitchens, insuring that "fresh from the garden" flavor of every variety bearing the name Heinz.

Firm, sun-ripened tomatoes find themselves transformed into delicious Ketchup while their vine freshness is upon them. Rosy apples are pressed for cider vinegar while in their full tree-vigor and ... Pickles are salted while tender and garden-crisp.

And so with the rest of the 57—garden ... and flavor distinguishing all.

Planted by Heinz, from seed developed by ... grown under Heinz supervision—and then ... in kitchens that are the pride of the whole ... is it any wonder that all of the 57 Varieties ... truly and uniformly good?

NEW SALAD-MAKING RECIPE BOOK SENT FOR FOUR CENTS IN STAMPS · H. J. HEINZ COMPANY, PITTSBURGH

Diet and Health

By Lulu Hunt Peters, M.D.

ANSWERS TO MOTHERS

be everywhere; ade mothers.—

ISCHARGE

ndiant leucorrhea hea—flow) from ter suffers is due irritation from state you have eral doctors who ed her, but have onics.

n unfortunate in doctors, for she horough physical her head to her possible that hat inflammation n-down condition ems.

ly a slight dis- ding and follow- tion, but this is arge that contin- me is abnormal. esture? The im- the so-called de- th the shoulders forward—changes organs, and this e inflammation. neral health? Er- hen the shoulders uld be especially ttention should revention of con- ase and correct

ase—lying on the egs and then the t position; walk- and feet, etcetera. We have an arti- Abdominal Wall ave by sending a mped envelope.) e girl to a wom- g up your Coun- y and they will those who spe- disorders.

RUCTION r more important ren the normal dge of sex. This y the parents, the majority of is and the con- distorted and un- are gained from f the child has sex from the ressions are suf- ect the effect of d impressions. ction should be age of puberty; hen the child can ect in an imper- should be begun h curiosity is estions.

s there that the exual function with such maud- John Harvey Why should the tion be regarded and beastly, un- f by decent peo- casions?

ts are not, of jects for conver- es, nor at any f levity and flip- ect should be si- th the greatest nion. Gross and speech in rela- jects should nev-

er be employed in preventing subject to the young.

"It is not necessary to tell but it is necessary to tell

You probably can't give the struction in the manner Dr. logg suggests unless you structed yourself, and you have a good book on the giving specific instructions of these books are very sive and every family should one or more. We have a such books, which you may by sending a self-addressed stamped envelope with your quest.

[Tomorrow: Answers to Correspondents.

Mr dear Fellowmen: What makes you ... ial which we offer you, free, upon receipt of a stamped, self-addressed ... your full name and address ... reading and gaining in the knowledge ... you must inclose 10 cents in stamps ... cover postage, printing and handling ... Make them as brief as you ... words and true or vital ... Please sign your name as ... we will see what it is ... impossible for me to ... your personality. ... letters you send me and ... title to give you individual ... you ask will be answered in the ... as possible, if they are ... Forget the stamped, self-addressed ... you expect me to send you the ... have offered.

[Copyright, 1925, by the Chester Marfield Service]

Candy Machine Injunction Case Over to Monday

Hearing on an application for injunction restraining the police department from interfering with the operation of automatic candy machines for the dispensation of candy mints was continued yesterday by Judge W. A. Anderson to next Monday.

The application was filed by Russell N. Sheffler, who claims police threatened to prosecute use of the machines under the city's antigaming ordinance. Sheffler stated the machines were not gambling devices and that the customer received a definite amount of merchandise at a fixed price.

Parties to the action agreed to the dissolution of a temporary restraining order until the hearing next Monday.

SHOE CLERK JAILED AS DENTAL VIOLATOR

A. L. Bell, a shoe salesman, was fined $500 and sentenced to 180 days in jail yesterday by Police Judge Pope on a charge of practicing dentistry without a license. According to a complaint by Inspector Luckenbach of the State Board of Dental Examiners, Bell applied the trade of a dentist in Los Angeles, San Diego and other Pacific Coast cities and skipped rest for several months. When arrested here he was selling out. The case was investigated by Dr. E. J. Wiley, a dentist of Los Angeles.

PROPERTY SETTLED ON VOLA VALE

Agreement Out of Court Awaits Anticipation of Divorce Decree Today

Terms of an anticipation ... interlocutory decree of ... will be granted today to ...

Two Sidewalk Sheiks Nabbed in Masher Raid

In a drive on mashers inaugurated yesterday following complaints of more than a score of women in the Westlake Park district, vice squad detectives last night arrested two men.

H. S. Hoard of 1071 South Plymouth Boulevard, was arrested on West Sixth street near Alvarado street, after a young woman had objected to his advances. W. J. Leach, 2469 Porter street, was arrested in the same block by the same detectives later upon the complaint of another young woman.

Both will be arraigned today on charges of being disorderly.

DR. SMITH MURDER HEARING CONTINUED

After a brief hearing, the case of Dr. B. Lillian Smith, accused of murder in connection with the death of Mrs. Lola Bryant, yesterday was put over to Monday in Justice Ballard's court. Mrs. Bryant died recently in the General Hospital, following an asserted illegal operation said to have been performed by Dr. Smith. The only witness called yesterday testified merely to Mrs. Bryant's death. Dr. Smith is out on $3000 bail.

WILL SPEAK AT MEETING

Eugene Biscailuz, undersheriff of Los Angeles county, will be the principal speaker at a patriotic meeting of Roosevelt Camp No. 9, United Spanish War Veterans, Monday at 8 p.m., at Forester's Hall, 955 South Olive street.

Injured in Battle With Big Tujunga Blaze

Toll of Red Demon

Left to right—C. K. White, Harold E. Norling and J. W. Roberts, trio hurt while on line of duty at flaming front.

LEG BROKEN IN FIRE FIGHT

Victim of Conflagration in Canyon Taken to Hospital After Night of Pain in Wilds

An unwritten chapter in the accounts of the heroic work fire fighters did in successfully curbing the blaze in Big Tujunga Canyon was revealed yesterday at the Golden State Hospital where one of the fighters is recovering from a broken leg.

The man is J. W. Roberts, one of the United States Forest Service construction department men who was drafted to fight the blaze. From Dr. Robert H. Heterick, surgeon of the United States Public Health Service who is caring for the injured men, it was learned that Roberts's leg was broken early last Tuesday night, but the fighter was forced to lie in a canyon on the north slope of Mt. Josephine all that night before help reached him. He was rescued when relays of men carried him out of the canyon and then packed him on horseback eight miles to the highway where he was rushed to the hospital.

Despite the experience, Dr. Heterick said that Roberts is recovering rapidly and the fighter got out of bed himself and posed for a photograph.

Roberts said he was called for fire duty shortly after the blaze was discovered. At the time he was working on a fire protection road from Mt. Wilson to Barley Flats and was transferred to the front line with other fire fighters. He recounts that his first day's work lasted thirty-nine and one-half hours, followed by seven hours' sleep and a sixteen-hour work day.

Last Tuesday about 8 p.m. he noticed a burning log roll down a canyon into the unburned timber and started after it, he said. It was dark and he did not see a small precipice ahead of him. The fall broke his leg.

Harold E. Norling and C. K. White also are at the hospital recovering from injuries. Both the men said they were picked up by county officials, while they were walking down a Los Angeles street a week ago. The following day while fighting the flames fourteen miles up Big Tujunga Canyon the smoke and heat temporarily blinded White and Norling badly sprained his ankle.

STREET LIGHTING ORDERED

The ornamental lighting of Pasadena avenue from the Broadway bridge to Avenue 28 was ordered yesterday by the City Council in response to property owners' petition.

A public boycott of large and expensive taxicabs in Vienna is forcing companies there to install light cabs with lower rates.

STARS SHINE AT GREATER MOVIE BALL

Social Screen Occasion at Ambassador Viewed by Thousands

Stars and satellites of the picture world's firmament made the Greater Movie Season Ball in the Ambassador Auditorium last night a colorful scene. The great hall was filled at a late hour as thousands stood outside to applaud the appearance of the actor folk. Huge arc lights from studios lighted the entrance and sky around.

The entire ceiling of the auditorium was covered with Old Glory and flags of all nations. Varicolored bunting covered boxes and otherwise decorated the interior. This year, the occasion of the second ball of the kind, found the entertainment stage set in the center of the building.

One of the novel features, which were given at intervals during the dancing, was a Charleston contest of which Ann Pennington was judge. It was participated in by Viola Webster, Sally Rand, Jacqueline Logan, Renee Adoree, Joan Crawford and Joyce Compton.

A bevy of chorus girls from Fanchon and Marco's show at the Orpheum appeared. Harry Carroll and company put on songs and dances. Hal Roach's "Our Gang" was present in toto. Lina Basquette, formerly premier dancer of Ziegfeld's Follies, did a turn. Joe Bonomo, Universal City's strong man, did his stuff. Tom Mix and his celebrated pony appeared. Trixie Friganza took a bow from the crowd. Among others appearing on the stage was Motorcycle Officer Bayer with his iron pony and bullet-punctured clothes, just as he appeared in the recent bank robbery gun battle. Roscoe "Fatty" Arbuckle responded to an ovation with expansive smiles. Waring's Pennsylvanians were loaned by Grauman's Million Dollar Theater.

Charles Murray was master of ceremonies. Several orchestras provided music, among them the Palais de Dance Orchestra, directed by Chris Schenberg, and the Highland Theater Orchestra. Louis Golden was floor manager.

Mother Says Help Myself

Cake properly made is a very substantial, nourishing food. What is a better food for children than eggs and butter and milk—baked into a cake, and a chocolate icing made with Bishop's cocoa.

Or this pure rich cocoa used in making a "devil's food" cake. A cocoa that gives the true chocolate taste to any cooking or baking. So good and pure that mother need never hesitate to say to the kiddies—"help yourself."

I drink it

BISHOP & COMPANY
In Los Angeles Since 1887

"BUSINESS OPPORTUNITIES"
—Variety unlimited for large or small investments
—Listed alphabetically every day in—
TIMES WANT ADS

early copy

---for all classifications in the forthcoming Sunday Times should be phoned or sent

today

or as early as possible Saturday.

No credit arrangement is necessary to telephone want ads to The Times. As a convenience to patrons, collection will be made after your ad has appeared.

MEtropolitan 0700

Sunday Times Want Ads

World's Largest Want-Ad Marketplace

SATURDAYS WE CLOSE AT 1 P. M. DURING AUGUST

Reorganization Sale

LAST DAYS

of August bring unusual opportunities to save

Today, Saturday until 1 p.m. and Monday—

One of many fine desks on sale.

With the month-end comes further mark downs in many lines in addition to the general reductions already in effect.

Planning Greater Expansion

Reorganization plans for expansion include greater volume of sales at smaller per cent of profit. To readjust stocks, many articles are now offered at drastic reductions, giving you an opportunity for savings that would not otherwise be possible.

Prices Now Lowest In Six Months

August—always a good month for furniture buying—ends all too soon for many. Wisdom prompts advance purchasing in anticipation of future needs. This is the place to buy to best advantage. Never have we offered so much that is new at prices so obviously reasonable.

New styles in all grades for all types of homes bought to stock our new eight-story building are now offered at reductions that will not again be possible.

There is nothing to be gained by delay in purchasing your furnishings. Even if the home will not be ready for months, nothing need prevent you from selecting now. In fact, your planning will be the better for having taken some definite action now instead of waiting to decide in a hurry at the last minute.

If your problems require the experience of a decorator, we offer this service free along with the advantage of the general savings in this sale.

New Location
532 to 542 E. Colorado

Pasadena Furniture Co.

Telephone
Wakefield 1140

Los Angeles Studio, 934 N. Western Ave. GRanite 0902.

GARDEN TASTE

le in their full tree-vigor and flavor
lted while tender and garden-crisp
with the rest of the 57—garden freshness
stinguishing all.
y Heinz, from seed developed by Heinz
r Heinz supervision—and then prepared
that are the pride of the whole world
nder that all of the 57 Varieties are
iformly good?

H. J. HEINZ COMPANY, PITTSBURGH, PA.

Schools and Colleges

Information About Schools

The Times' School and College Bureau will help you secure complete information about any kind of School or Education Training. Carefully compiled data are on file, from which source suggestions may be made which will be helpful to you. THE SERVICE IS FREE. Address, write or call the TIMES' Information Bureau, First street and Broadway—telephone MEtropolitan 0700—or leave your name and address with the TIMES' Branch Office Information Bureau, 421 South Spring street and the desired school data will be mailed to you.

Woodbury BUSINESS COLLEGE
FOREMOST for FORTY YEARS
One of America's greatest business institutions, giving unequaled training for high-salaried positions. Exclusive methods develop greater efficiency and shorten time. All courses. Finest quarters; largest enrollment. Begin any time. Best positions secured. Satisfaction guaranteed. Get interesting catalog. ME. 0138, TUcker 6810.
Woodbury Bldg., 727 So. Figueroa St.
BUSINESS ADMINISTRATION and HIGHER ACCOUNTANCY
...some one school with advanced courses including men and women of executive caliber who aspire to positions of leadership. Investigate!

Sawyer Secretarial SCHOOL OF BUSINESS
Rapid advancement through SAWYER BUSINESS TRAINING
All Commercial Subjects—Day and Night Classes. TRAIN FOR BUSINESS THE "SAWYER WAY"
Write for Our Free Book of Facts.
305 SOUTH FLOWER. TUcker 2360 for Information.

CERTIFIED BUSINESS TRAINING
Prepares for Promotion. Guarantees Positions. All Business Courses, Secretarial, Stenographic, Bookkeeping, Mechanical Bookkeeping, Comptometry, Filing and Indexing. Day and Evening Classes. Enroll now.
Commercial Experts' Training Institute
909 South Hill St. MEtro. 0251.

Wolfe School — COSTUME DESIGNING, 948 W. 7th St.
Distinguished for the success of its graduates.
Highest standards in designing profession. DESIGNING and CUTTING, FRENCH DRAPING, MILLINERY, FASHION SKETCHING and CREATION OF FASHIONS. Complete and guaranteed. Enroll now. Day or evening. Established 1920.

California Preparatory School For Boys. Non-Military. Accredited. Formerly Pasadena Military Academy. Opens mid-September (semi-hostile) to Ninth Grade Academic School, emphasizing thoroughly with best modern methods and fitting for all Universities, East or West. With exclusive Lower School Grades One to Eight. Catalogue. Address Dr. C. H. Ward, Supt., R. D. 2, Box 91-T, Pasadena, Los Angeles. Tel. GArfield 3442. Pasadena, Tel. Fair Oaks 302.

MACKAY BUSINESS COLLEGE—612 So. Figueroa
Call, write or 'phone for free catalog. Bachelor Degree Credits. C. P. A. Credits. Earn While You Learn. Half Day Office Positions for Advanced Students. Day and Night Classes. TUcker 3198; MAin 4906.

LAST CHANCE! SUMMER RATES EXPIRE AUG. 31ST
Those intending to take up the study of accountancy can save money by enrolling before September 1st at A. E. I. Instruction directed by practicing C. P. A.'s. Call for information.
ACCOUNTANTS EDUCATIONAL INSTITUTE
630 Black Bldg., 4th and Hill. VA. 6134.

Military

URBAN MILITARY ACADEMY
Beach Camp at Santa Monica
IDEAL FOR THE YOUNG BOY
For information address MISS KELLER, Secretary, 621 Wilcox Ave. HE. 1602.

HARVARD SCHOOL
AN ACCREDITED SCHOOL FOR BOYS
26th year, R. O. T. C. unit. Pupils received in any grade from the sixth through high school. Rt. Rev. Joseph H. Johnson, D. D., Bishop of the Episcopal Diocese of Los Angeles, President.
Fall Term Opens Sept. 15th.
Limited number accepted. For information address the Rev. R. B. Gooden, D. D., Headmaster, 1601 S. Western Avenue, Los Angeles, Cal.

CALIFORNIA MILITARY ACADEMY Boys from 5 to 15. Primary, Grammar and Junior High grades. Manual Training, Piano, Band, Violin. We teach boys how to study. Fine gymnasium and well-equipped playground. Day pupils may remain until six and on Saturdays. Twentieth year. H. William Brust, B.A., Principal. 4901 West 10th St. Phone 7-4072.

Southwestern Military Academy
(Dedicated to the young manhood of America—for the most good)
Respectfully invites your consideration when choosing a school for your boy.
Lieut. Maurice Verenda (U. S. Army) (A.B. Univ. of Illinois)
1898 So. El Molino Ave. (Oak Knoll, San Marino), Pasadena, Cal.

PAGE A Big School for Little Boys. The largest school of its class in America. Send for catalog. 1235 Cochran Ave. WHitney 1123.
ROBERT A. GIBBS, Headmaster.
MILITARY ACADEMY Not best because largest, but largest because best.

THE COMING WEST POINT OF THE WEST
SAN DIEGO ARMY & NAVY ACADEMY
Prepares for colleges, West Point and Annapolis. Univ. of California's highest scholastic rating. Limited to fifty cadets. Limit will positively be reached Sept. 17th. For illustrated address
COL. THOS. A. DAVIS, Point Loma, San Diego, California.

GIRLS—Boarding and Day Schools

NEWLY LOCATED IN THE COUNTRY
GIRLS' COLLEGIATE SCHOOL
DAY AND BOARDING SCHOOL
Thirty-fourth year. Accredited East and West. Seventh Grade to College Entrance; Post-Graduate Work. Re-opens October 1st in Glendora Foothills overlooking beautiful San Gabriel Valley.
OUTDOOR LIFE A REALITY.
Fifty-acre estate; all sports; saddle horses. New buildings, Italian type. Catalogue and view-book on application. Until Sept. 1st, address 1008 West Adams Street, Los Angeles. Tel. BEacon 4067 or 4068. Miss Parsons and Miss Dennen, Principals. Special transportation for day pupils.

HOLLYWOOD SCHOOL FOR GIRLS
Fall Term Opens Sept. 21. Only Accredited Private School in Hollywood. Boarding and Day School. Louise K. Woollett, Principal; Inez Payton, Vice-Principal.
1749 La Brea Avenue. Phone GRanite 4801.

BROADOAKS A Kindergarten — Primary Teacher Training School (State Accredited). A two years' and one Summer Session course and a three years' course.
Also a Kindergarten—Primary School. Fall Session opens Sept. 10th. Directors: Imelda N. Brooks, Ada Mae Brooks, 714 West California St., Pasadena, Cal.

ORTON Boarding and Day Schools, Accredited
Los Angeles, 3300 Wilshire Blvd. After Sept. 1 at 1245 Manhattan Place. DUnkirk 4057.
Pasadena, 154 S. Euclid Ave. Opens Sept. 24. Fair Oaks 696.

URBAN SEMINARY SUMMER SCHOOL & CAMP
Day and Boarding, Primary, Grammar, High School. School open entire year.
727 Ocean Ave., phone S. M. 23689

Marlborough School for Girls
Boarding and Day School Accredited to Eastern and Western Colleges.
38th Year begins September 17th. Ada S. Blake, Principal.

Boys' and Girls' Schools

GLENDORA FOOTHILLS SCHOOL
THE BISHOP'S SCHOOL FOR YOUNG CHILDREN
Summer Session: June 15th to Sept. 15th. Opportunity offered both boys and girls for academic instruction together with swimming, riding, camping and outdoor life in the country. Time divided between school site near Glendora and summer camp site in San Gabriel Canyon. D. S. Downer, Headmaster. Address: Glendora, California.

Gardner Coaching School
689 South Catalina (near Ambassador.)
Adjustment classes. Private tutoring. Grammar and High School subjects.
Call WAshington 7152. GEORGE HOLMAN GARDNER, Principal.

CARL CURTIS School of Physical Education with Elementary Academic Department. 9008 Beverly Blvd. (2 blocks west of Fairfax). Write to 9008 Beverly Blvd. for Booklet. Whitney 7213.

Urban Military Academy
The Great Outdoor School
Primary through High School. All Athletics.
New Year Opens Sept. 16. Enroll now. Write for booklet. "Preparing for Manhood." 637 Wilcox Ave. HE. 7602.

BRUNO PARTS IN STOCK
Top Notch Radio Stores
639 So. Main and 747 So. Main.
Phones: MAin 3001, MAin 0827.

Familiar Names
along Automobile Row are
Familiar Names
in the "Automobiles For Sale" columns of Times Want Ads.

MOTOR AGENCY RADIOLAND HOST

Greer-Robbins Company Gives KHJ Program

Event Celebrates Opening of New Home

Pacific Electric Exploits Beauty of Mt. Lowe

BY PAUL SHEEDY

Two programs of unusually high artistic merit were broadcast last evening from the tower studio of The Times through the courtesy of two sponsoring companies. From 8 until 9 o'clock, the Greer-Robbins Company, exclusive distributors of Hupmobile automobiles, celebrated the opening of their new home, followed by another hour and a half of excellent music under the auspices of the Pacific Electric Railway Company.

The rGeer-Robbins firm presented the Hupmobile Trio for their opening number, playing a number composed especially for these exclusive distributors, "The Hupmobile Girl" by Holmes. he new trio is composed of Winifred Schutten, violinist; Marion Mathews, 'cello, and Mona Content, pianist. Their four selections of the concert were beautifully played.

TWO SOLOISTS PLAY

Two of the leading soloists of the Los Angeles musical colony were numbered among the participating artists. These were Claire Mellonino, pianiste, and Vera Barstow, one of the ten leading women violinists of the world. Claire Mellonino played a beautiful arrangement by Jaell, "Waltz from Faust." Vera Barstow delighted with "Swanee River" and "Valse Bluette."

The Orpheus Four male quartet, one of the popular group of male voices in the city, composed of Sam Glass, first tenor; Paul E. Adams, second tenor; Verner A. Campbell, baritone, and Houston A. Dudley, bass, completed the roster of artists appearing through the courtesy of the rGeer-Robbins firm. They sang "Medleys of Popular Songs" and several other compositions.

The natural scenic beauty of Mt. Lowe was again exploited in the concert from 9 until 10.30 o'clock, sponsored by the Pacific Electric Railway Company, presenting another group of stellar artists.

One of the features of this program was the playing of Gladys Burch Dale, violinist, whom critics declare is rapidly carving herself a place in the high musical circles of the community with her fine talent and ability. She opened the program with Massenet's "Meditation" followed by "Songs My Mother Taught Me" and "Canzonetta." She was accompanied by Raymond McFeeters, who also gave several excellent solo numbers on the piano.

SINGER FROM ITALY

Two other artists who have established themselves in the high ranks of radio broadcast, Joseph Heindl, 'cellist, and Gladys Blackwell Pickering, soprano, were additional fine touches to the concert, as was Catherine Jackson, talented harpist.

The radio audience heard for the first time the singing of George Gramlich, who has just returned after a year's study in Italy. His outstanding tenor solos were "Ah! Moon of My Delight" and "Come Raggio di Sol," by Caldara. He was warmly praised.

The children's hour last evening was a fiesta of welcome to Uncle John, who returned unexpectedly early from the big radio show and exposition at San Francisco, where he was a special guest. He arrived yesterday morning. Greeting him on the program were Dickie Brandon, screen juvenile; "Sunny Jane" Hughes, Doris Campbell, 9-year-old pianist, Ida Mae Vogt, 9-year-old musical reader, pupil of Mrs. Leland Moore; Jeanne DeBard, the remarkable 6-year-old pianologist and singer; Leola Dolbeo, 10-year-old reader, and Joyce Coad, "Little Red Riding Hood." Prof. Walter Sylvester Hertzog opened the program with another one of his excellent historical talks.

DR. LOVELL TALKS

Dr. Phillip M. Lovell, who was compelled to cancel last week's health talk at KHJ by an urgent operation, just as he was leaving for the studio, spoke last evening on "Anemia," giving the symptoms and methods of overcoming this pernicious ailment.

Dr. Frederick K. Sutterlin, with his ukulele was a feature of the matinee progra mof the Pacific States Electric Company, which also included Mamie Stark, female baritone, Melba Meising, soprano, and the Arion Trio. Leighton's Arcade Cafeteria Orchestra, under the direction of Jack Cronshaw, played at noon for broadcast, and again with the usual evening concert, followed by a half-hour of selections by Art Hickman's Biltmore Orchestra, playing under the direction of Edward Fitzpatrick.

Kenneth Morse and his Six Friars Orchestra, playing through the courtesy of the Friar's Inn, and Salvador Baguez gave the complimentary noon program from the tower studio. Mona Content played the accompaniments for the baritone solos of Salvador Baguez.

From 7:30 until 10 o'clock tonight, Dr. Mars Baumgardt, astronomical and optical authority, will show hundreds of visitors the wonders of the planet Jupiter and its moons.

Simultaneous broadcasting by the four leading downtown stations in Los Angeles between the hours of 10 and 11 p.m. each day of the Third Annual National Radio Exposition, will carry the message of the exposition to the most remote distances as yet attained by Los Angeles, it was declared yesterday by L. E. Taufenback, show committeeman and radio technician. The plan of the exposition and the broadcasters, he said, was to supply the best available talent for the simultaneous broadcasting. To avoid any chance for confliction and to make the message of the show a particularly far-reaching one, it was explained, the simultaneous broadcasting was decided upon.

COTTONSEED RATE HEARING ON TODAY

Commissioners Betts and Claypool of the Arizona State Corporation Department will conduct a hearing on cottonseed oil rates today in the local courtroom of the State Railroad Commission.

Feature Program by Western Auto Supply

Lorin Robinson, basso-cantante — Mona Content, pianist — Bobbie House, reader

Dorsey's Sebastian Cafe Orchestra

KHJ The Times RADIOPHONE

Today's Program

7 to 7:15 A. M.—"Setting Up Exercises" by Prof. Barclay L. Severns.

12 to 12:30—Leighton's Arcade Cafeteria Orchestra, directed by Jack Cronshaw.

12:30 to 1:30 P. M.—Program of dance music by Dorsey's Sebastian Cafe Orchestra, from Venice.

2:30 to 3:30 P. M.—Matinee program through the courtesy of the Pacific States Electric Company, presenting Titian Trio; Karl Brandenburg, tenor, and Grace Currey, harpist.

5:30 to 6 P. M.—Leighton's Arcade Cafeteria Orchestra, directed by Jack Cronshaw.

6 to 6:30 P. M.—Art Hickman's Biltmore Concert Orchestra, under the direction of Edward Fitzpatrick.

6:30 to 7:30 P. M.— Children's program presenting Prof. Walter Sylvester Hertzog, Radio Historian; short sketch, "Katherine's Party," written by Edyth McGrath, cast: Betty and Bob Watson, Winona Pace, Maxine and Francis Riley, Richard Headrick, screen juvenile; Louise Iiams, 9-year-old pianist, pupil of Ruth Behnke; Bobbie House, 3-year-old reader, pupil of Mrs. Leland Moore, and Jane Adele Riley, 7-year-old reader.

7:30 P. M.—Gladys De Witt will talk on "Romance of the Santa Fe Trail."

8 to 10 P. M.—Program sponsored by the Western Auto Supply Company. Presenting Loren Robinson, basso-cantante; Western Giant Cord Orchestra, Jack Cronshaw directing; Gladys Blackwell Pickering, soprano, and Mona Content, pianist.

10 P. M.—Program presenting the Piggly Wiggly Girls, courtesy of Piggly Wiggly Stores.

10:30 to 11:30 P. M.—Art Hickman's Biltmore Dance Orchestra, Earl Burtnett directing.

TIMES	7:00 to	7:15 a.m.
Express	7:30 a.m. to	5:30 p.m.
Angelus Temple	10:30 a.m. to	12:30 p.m.
TIMES	12:00 noon to	1:30 p.m.
TIMES	2:30 to	3:30 p.m.
Angelus Temple	3:30 to	4:30 p.m.
TIMES	5:30 to	6:00 p.m.
Express	7:00 p.m. to	2:00 a.m.
Bible Institute	7:00 to	8:00 p.m.
Examiner	7:00 to	8:00 p.m.
Angelus Temple	7:30 to	10:30 p.m.
Anthony	8:00 to	10:00 p.m.
Warner Brothers	8:00 to	11:0 p.m.

Jane Adele Riley, reader

Gains Freedom From Jail and Falls in Swoon

William W. Berthurum, 72 years of age, awaiting trial in County Jail on a minor charge, was told yesterday he had been freed. The good news caused him to slump to the floor in a swoon.

Jail attendants believed he was dead. They tried to revive him and failed. They tested his heart. It apparently had stopped. Then they summoned Dr. Benjamin Blank, county physician.

Persons present suggested the doctor make out a death certificate. He chose otherwise, injected a stimulant and an hour later the old man was on his way home, hale and hearty and overjoyed at freedom. He lives at 1411 East Fifty-second street.

STREET WIDENING ASKED

The Greater Pico Street Association has petitioned the City Council to initiate proceedings for the widening of Pico street from Figueroa to Alvarado street.

The Starr Piano
EXCEL

OVERWHELMING public preference are founded on definite superiority of performance . . . not chance. Starr Pianos are so dominantly the choice of the discriminating public that the plant producing them has become the largest of its kind of earth . . . concrete proof of leadership.

Come in and acquaint yourself with the Starr's wonderful qualities and value.

THE STARR PIANO CO.
PAC. DIV., 630 SO. HILL

Grand and Upright Pianos—Player Pianos—Phonographs—Concert Records, Sheet Music, Player Rolls & Rolls

Copper Etchings in Sepia Tones
A beautiful pictorial rotogravure section consisting of eight to twelve pages is issued each week with the SUNDAY TIMES.

plastic waterproof portland cement

MONOLITH

Add Strength and Banish Dampness

Use MONOLITH PLASTIC WATERPROOF PORTLAND—the Cement that defies time and weather! Specify it for stucco work or stucco base where a dry interior is permanently desired. Its ingredients are ground into the cement during the process of manufacture.

For Sale by All Building Material Dealers

We manufacture two cements—one is Monolith Portland Cement, high grade uniform Portland. The other is Monolith Plastic Waterproof Portland Cement. Both are guaranteed to pass standard specifications. In ordering from your dealer be sure to specify which cement you desire.

MONOLITH PORTLAND CEMENT CO.
19th Floor, A. G. Bartlett Bldg., Los Angeles, California — Write for Booklet — Phone Main 8121

MONOLITH M PLASTIC WATERPROOF PORTLAND CEMENT MONOLITH, CALIF.

WATERPROOF

Zonite-opening the Palais de Dance

HILL STREET 'TWEEN SIXTH & SEVENTH
A Beautiful Ball Room De Luxe

featuring **ABE LYMAN** (himself) and his **ORCHESTRA**
for the Opening Nite *Only* - Your Last Chance to Dance to this Famous Orchestra!

It's going to be a Big Nite - Special Festivities - Many Surprises - Lots of Celebrities!

Don't miss the Opening of this Beautiful Ball Room De Luxe

Admission— Ladies 66c Gentlemen 99c

Los Angeles has always needed an Institution like the Palais de Dance - a beautiful Ballroom where you can dance in pleasant surroundings to a wonderful orchestra at a nominal admission

CHRIS SCHONBERG'S ORCHESTRA — Nightly and Tuesday, Thursday and Saturday Afternoons

The Starr Piano

EXCELS

OVERWHELMING public preferences are founded on definite superiority of performance . . . not chance. Starr Pianos are so dominantly the choice of the discriminating public that the plant producing them has become the largest of its kind of earth . . . concrete proof of leadership.

Come in and acquaint yourself with the Starr's wonderful qualities and value.

THE STARR PIANO CO.
PAC. DIV., 630 SO. HILL ST.
Grand and Upright Pianos—Player Pianos—Phonographs—Gennett Records, Sheet Music, Player Rolls & Bodies

tchings in Sepia Tones
ul pictorial rotogravure section containing twelve pages is issued each week with the SUN MES.

OLITH
Add Strength and Banish Dampness!
Use MONOLITH PLASTIC WATERPROOF TLAND—the Cement that defies time, wea Specify it for stucco work or strong, heavy wal is permanently desired. Its waterproofing pr the cement during the process of manufacture
Sold by All Building Material Dealers
PORTLAND CEMENT CO.
Write for Booklet
ATERPROOF

ing the Dance
N SIXTH & SEVENTH
Room De Luxe
is ORCHESTRA
ur Last Chance to stra!

lemen 99c
hursday and Saturday Afternoons

Theaters—Amusements—Entertainments

LAST TIMES TODAY
RICHARD DIX in "THE LUCKY DEVIL"
A Paramount picture
and an elaborate prologue of Metropolitan stage and screen entertainment
METROPOLITAN
STARTS SATURDAY
the thrill-swept bowery turns to love and romance in
"The STREET OF FORGOTTEN MEN"
A Herbert Brenon Paramount production with Percy Marmont, Mary Brian, Neil Hamilton
SPECIAL ATTRACTION on the stage
"A NIGHT AT COFFEE DAN'S"
Frank Shaw, master of ceremonies, and 30 entertainers.

SHAKING WITH LAUGHTER
HAROLD LLOYD IN "THE FRESHMAN"
STARTED AT ALL
His Greatest Comedy in its World Premier
MILLION DOLLAR
a great college atmospheric prologue featuring
PENNSYLVANIANS
Paramount's greatest novelty orchestra assisted by David Murray and Hilda Lee

ALTO
Last 3 days
"Not So Long Ago"
WITH BETTY BRONSON · RICARDO CORTEZ
Sidney Olcott's Paramount picture
Edith Yorke, Nana Lee, Della Sargent in prologue
and "Dirty Hands" Juvenile comedy
Only D. W. Griffith Gold watch fob "BIRTH OF A NATION" AND "WAY DOWN EAST"
"SALLY OF THE SAWDUST"
with Carol Dempster and W. C. Fields
Starts next Thursday

GRAUMAN'S EGYPTIAN HOLLYWOOD
THE WORLD PAYS HOMAGE TO
CHARLIE CHAPLIN IN "THE GOLD RUSH"
Supplied by Ed Grauman's Glittering Prologue 35 People on the Stage.
ALWAYS GOOD SEATS MATINEES

LADY BE GOOD
TONIGHT SEATS NOW FOR THIS & NEXT WEEK
MASON
THE NEW YORK & LOS ANGELES MUSICAL COMEDY TRIUMPH
T. ROY BARNES
KITTY DONER—TED DONER
AND THE WORLD'S GREATEST DANCING CHORUS
WED. MAT. BEST SEATS $1.50 — SAT. MAT. BEST SEATS $2.00

Ambassador Hotel Plunge
LOS ANGELES OPERA CO.
NIGHTLY 8:15 O'CLOCK
500 Seats 50c; 1500 Seats $1
At Ambassador Hotel
GRAND OPERA VOICES
in "H.M.S. PINAFORE" ON THE WATER

Orpheum
ORPHEUM CIRCUIT VAUDEVILLE
GREETINGS TO TWO VERY POPULAR LOS ANGELES STARS
ABE LYMAN & ORCHESTRA
NEXT WEEK—ANN GREENWAY—ROYLAN AND SARANOFF CO.
SAM HOUSE (LEIPZIG)—MORAN & WISER—FORD & PRICE
SARAH PADDEN & CO. "THE CLOD"

BELMORE
THIS AND NEXT WEEK ONLY
2nd, & Final Wk. Begins Monday
FRANK KEENAN
IN A NEW STAGE PLAY
"SMILING DANGER"
SPECIAL NEW YORK CAST
Nights, $1.50 to 50c; Bargain Mat. Sat., 50c to $1.50.

PILGRIMAGE PLAY
CLOSING SOON
SEATS ON SALE
Bullock Bros., 710 South Broadway, Phone MU. 1949; Kress Drug Co., 6401 Hollywood Blvd., Phone Holly 1861.
Tell Your Friends

ROSCO
MAT. SATURDAY, 2:30
A REGULAR MINT OF LAUGHTER
Limited Engagement—2 Weeks Only
"WE'VE GOT TO HAVE MONEY"
A Robert Comedy of Youth. First Time in Los Angeles.
Nights, 75c and $1. Mats. Thurs., Sat. and Sun. Best Seats, 50c.

"CALIFORNIA Straight Ahead"
With
REGINALD DENNY

FLASHES

STARS COME HOME

FIRST NATIONAL TWINKLERS IN HOLLYWOOD SOON

By Grace Kingsley

Some of these First National players are training right along with the author of "Home, Sweet Home," in that they believe that in its incomparable charm there is no place but, as Hugh Wiley's characters would say.

Word from the offices of John E. McCormick, West Coast chief of production for that organization, tells us that Ben Lyon and Blanche Sweet will shortly complete their work in the East and hasten back to their homes in Hollywood, where they will reappear before First National cameras. Lloyd Hughes, who left recently for the New York headquarters of the film company, is another actor scheduled to come back to the Hollywood colony. Mary Astor, who is working with Hughes in First National's "The Scarlet Saint," is still another player scheduled for a trip to Hollywood shortly. Blanche Sweet and Ben Lyon are working together in "Invisible Wounds."

This quartette will only add to the full-production schedule now in operation at First National studios on the West Coast. Six features have just been finished in Hollywood for First National, four more are in the course of production, and six others are being prepared for near production.

The films shortly to be started include "Irene," which Colleen Moore will begin after she completes "We Moderns," "Spanish Sunlight," co-starring Barbara La Marr and Lewis Stone, "Joanna With a Million," Edwin Carewe's new story, Corinne Griffith's "Caesar's Wife," Constance Talmadge's "East of the Setting Sun," and an M. C. Levee production which will shortly be announced.

Winona Winter's Mentor Blind

If you want to know who taught Winona Winter, musical-comedy star now singing at Loew's, how to be a ventriloquist, I can tell you. It was none other than Vernon, the noted ventriloquist, and his wife, who assists him.

"When I was a little girl traveling around with my father, Banks Winter, and singing in his act, there was an act on the bill known as Vernon, the Ventriloquist. Naturally, I looked on those dummies of his as a new and delightful kind of doll. I used to snatch every chance to play with these dolls. One day he told me that if I would learn how to do the ventriloquial stuff from him, and would run on the stage and act and do a bit, he would give me one of the dolls for my own. Of course, I was delighted to do it."

Vernon is still going strong in his line. But a big tragedy has come to him, as he is now almost totally blind. However, he still does his act with the assistance of his wife.

"And the wonderful part of it is," explained Miss Winter, "nobody in the audience ever guesses that he is blind, so carefully and skillfully does his wife assist him on and off the stage."

Moomaw Borrows Jean Hersholt

Lewis H. Moomaw, now that he is all set to go on his big list of productions for Associated Exhibitors, is letting no grass grow under his feet, but is already showing just how forehanded he can be by selecting his first story and engaging his principal star.

JEAN HERSHOLT.

That star, by special arrangement with Universal, to whom said star is under contract, is Jean Hersholt; and the story is Alfred Cohn's "To the Brave."

And "To the Brave" is to be no ordinary program release, either; but, according to the announcement of Jack Woody, the Associated Exhibitors' executive head, the picture is to be released as a special production.

The news of the signing of Hersholt, okayed officially last night by Raymond Schrock, general manager of Universal, is particularly of importance to the movie industry because, immediately upon the completion of "To the Brave," Hersholt will leave for France to enact "The Man Who Laughs," by Victor Hugo, as a Universal super-special in collaboration with a French company.

The Moomaw company will leave for Portland, Or., to make exteriors of the picture. In the Northwest a huge forest-fire sequence will be filmed near the famous Lake Odell.

Corinne Griffith Commences

With the return of Corinne Griffith to the First National studios yesterday, preparations to begin actual shooting on W. Somerset Maughan's play, "Caesar's Wife," were made, and the first scenes will be taken today. Playing in support of Miss Griffith will be Percy Marmont, Malcolm McGregor and Warner Oland.

Irving Cummings is directing and Hal Rossen will photograph the production.

Doug Fairbanks Shooting

There will be six villains, instead of the usual lone "heavy," in Douglas Fairbanks's "The Black Pirate," which he is just starting production on.

Some of the best-known talent in Hollywood will don pirates' togs and try to foil Doug in the picture. Sam De Grasse, Donald Crisp, Anders Randolf, Charles Stevens, Charles M. Belcher and Roy Coulson are the "villains" who have signed with Doug.

They will be surrounded by a crew of wicked pirates unequaled since the strains of "Thirty Men On a Dead Man's Chest" were first heard along the Spanish Main.

The leading feminine role—in fact, the only woman in the picture—will be Billie Dove, who was chosen to play the princess after months of screen tests, during which more than 1000 young women were considered.

The remainder of the cast will be chosen soon, and Director Albert Parker is making preparations to start shooting within a week or so. The technical crew at the Fairbanks studio is busy rushing equipment and properties for the production, and Chief Cameraman Henry Sharp is completing his color tests, for the picture will be made entirely in color.

The story of "The Black Pirate" is laid in the West Indies and deals with the adventures of a young man who is suddenly thrown into a band of choice cutthroats and who becomes their leader through his amazing dexterity at their own tricks.

It is said to be an ideal role for Doug and one to successfully top his "Don Q, Son of Zorro," which is breaking records, both east and west, since its first showing at the Globe Theater in New York this summer.

Little Wendy as Beautiful Bride

Mary Brian,
Appearing in "The Street of Forgotten Men," which opens at the Metropolitan tomorrow.

Bowl Ready for Presentation of 'Mikado' Opera

Plans for transforming Hollywood Bowl into a spectacular Japanese tea garden for the production of "Mikado" by the Coast Opera Company, beginning next Tuesday evening, were completed at a conference of landscape and scenic artists with Impresario Joseph Rose. The unusual scenic effects that are to be adopted will be installed immediately upon the close of the present Bowl summer concert season.

Behind the revivial of the Gilbert and Sullivan light opera are a number of civic organizations that desired the open air musical and dramatic season to be extended later into the summer in order to give opportunity for the early tourist visitors to get this particular phase of Los Angeles artistic atmosphere. Arrangements were completed with the Hollywood Bowl Association late last week.

Harmonious with the natural setting for the opera will be Jen Jee Chew, little Chinese prima donna, who will sing the role of Yum Yum, alternating with Corsa Thorne Bird. Mme. Alma Stetzler, George Kunkel, Arnold Blackner, Louis Fitzroy and other principals of the company will appear in "Mikado."

Hobart Henley Signs New Long Term Contract

Following the expiration of his agreement with Metro-Goldwyn-Mayer, Director Hobart Henley yesterday signed a new long-term contract calling for a series of pictures.

Henley's initial production under his new contract, it was announced by Harry Rapf, will be "Free Lips," an original story just completed by Carey Wilson, which is being adapted by Hope Loring and Louis Lighton. It is a comedy-drama featuring an attorney, a business man, a flapper secretary and a stenographer who reads newspaper love advice columns.

The success of Henley's "A Slave of Fashion" and "Exchange of Wives," it is stated by Mr. Rapf, has made Henley one of the foremost directors of popular box-office pictures, and under his new contract he becomes one of the ace directors on the M.-G.-M. lot. Prior to his work as a director, Henley achieved considerable success as a screen actor.

One Actress of 'White Cargo' to Come Here Soon

With Marcella Zabala recalled from her jaunt among the coastal natives of Samoa where she is supposed to be spending her vacamatic work in "White Cargo," tion studying emotion for her dra-Thomas Wilkes yesterday announced that she would arrive in Los Angeles on the S. S. Tangier Maru, September 5, to appear in the same play which, by popular demand, begins a return engagement at the Orange Grove, September 6.

Miss Zabala, following the closing of "White Cargo" at the Orange Grove four weeks ago, departed from this city for the South Sea Islands to resume her study of native costumes, habits and expression of emotion.

"Playthings," Frederick and Fanny Hatton's current attraction at the Orange Grove will be accompanied by Roberta Arnold, Rex Cherryman, Hope Drown and other members of the cast, to San Francisco to open there September 6.

MORRISON WITH UNIVERSAL

Pete Morrison, famous western screen star, has been signed by Universal, according to an announcement made by Raymond L. Schrock, general manager. Morrison will do a series of two-reel westerns which will be released under the Mustang Brand.

SECOND HERTZ CONCERT PLEASES

New Works on the Program; Bronson and Noack as Soloists

BY ISABEL MORSE JONES

Orchestra night at the Bowl was celebrated last evening with a record-breaking crowd. The program conducted by Alfred Hertz, first Bowl conductor, consisted of novelties, some new and some old. It was light fare, easily enjoyable.

Mr. Hertz draws a rich tone from the orchestra and paints the music of all composers with the strong colors necessary for effective performances out of doors. There is always a vivid life to his interpretations and no doubts as to his intentions.

This program was not representative of Hertz but was none the less popular. The characteristic numbers left to the last were his arrangements of Fritz Kreisler's violin numbers: "Viennese Caprice," "Love's Grief" and "Love's Joy." A first performance of the Strauss March, Op. 57, opened the program.

Dohnanyi's suite for orchestra was written for immediate effect. The several movements were equally obvious in treatment and not particularly racial in theme. One missed the sudden dynamic changes expected from a Hungarian. There seemed to be no deep necessity urging the composition of this suite. It might have been written to please and it was so well done as to do that.

Goldmark's "Negro Rhapsady" was familiar music, although only the themes had been heard before. They were from well-known songs of the South, richly orchestrated and lengthened into the required number of minutes for performance on a symphony program.

Ilya Bronson, 'cellist, and Sylvain Noack, concertmaster, distinguished themselves with solos accompanied by the orchestra. Mr. Bronson chose Max Bruch's "Kol Nedrel" and received an ovation. His warm tone sang out over the hillside with sweetness and power. Mr. Noack played a light trifle from the pen of Louis Victor Saar in the Venetian style. It served to display his silvery quality of tone and a most attractive suavity and polish of phrase.

Mr. Hertz will direct the Tschaikowsky "Pathetique," Rimsky Korsakoff's "Russian Easter," and the Liszt" Concerto in E Flat" with Rudolph Ganz at the piano, tonight.

Palais de Dance Grand Opening Set for Tonight

One of the most pretentious assemblages of notables ever gathered in Los Angeles will be on hand at the new Palais De Dance on Hill street near Sixth this evening, when that ballroom is thrown open to the public for the first time.

With Abe Lyman's famous orchestra providing the harmony, many of the famous stage and screen stars in the country will dance while motion pictures are made of the impressive scene.

Among those who, it is announced, will be present are Jack Dempsey and his wife, Estelle Taylor; Lew Cody, Madge Bellamy, Ray Griffith, Roscoe Arbuckle, Pauline Starke, Sid Grauman, Jack White, Larry Semon, Lloyd Hamilton, Trilby Clark, Harry Coe, Claire Windsor, Bert Lytell, Tom Mix, Bill Desmond, Mary McAllister, Charlie Melson, Bernie Pollack, Fidel La Barba, Sylvia Gregg, Bill McCarthy, Charlotte Treadway, George Barnes, Ann McKay and others. Mayor Cryer, Boyle Workman and members of the Police Commission will also be present.

In addition to Abe Lyman's Orchestra, the Palais De Dance Orchestra, directed by Chris Schonbery, will also play during the evening.

PLAYDOM

GOAL FOR HAROLD

"FRESHMAN" IS GREAT COMEDY TOUCHDOWN

By Edwin Schallert

Football rooters had better look to their honors. As far as I know they have had pretty much of a corner on the business of making noise thus far in the twentieth century.

With Harold Lloyd's picture, "The Freshman," finally on the screen, they'll have to begin to compete with theater audiences.

A comedy? Say it with a college yell.

Right down in the center of the field it goes this time to a regular touchdown.

And one doesn't have to be a true-blue, purple-and-gold, or crimson and white devotee of the great American sport to appreciate the game that is played on the screen at Grauman's Million Dollar Theater in the wallop of the results.

And if you aren't a fan for football before you see the picture, I am willing to predict that you will be one after it is through.

"The Freshman" is one of Lloyd's big top-notch triumphs. It's a hit over and above anything almost that he has done since "Grandma's Boy." The only picture that he has made since then that could approach it in appeal is "Girl Shy." For all the merits of that feature, I think that the present one is just a bit more novel and as a whole more uproarious.

Of course, it is a test making a comedy of this type interesting at every moment, and there are just a few that lag. Some gags there are, even right at the climax, that skat a trifle perilously over the danger of being inconsistent.

Nevertheless, it is great, taken all in all vastly amusing; refreshing and pepful to a high degree, with a touch of romance that makes the enjoyment of the audience seem ever to have extra zest.

Harold's arrival at school, the dance step with which he introduces himself to everybody; his boob speech before the assembled students on the opening day; his efforts to become a football player by substituting for the stuffed dummy that is tackled by the players; that big high spot when he comes to his own party in a dress suit that is only basted together, and finally the game itself—these are the episodes that literally shake the walls of the theater with the response that they bring from the audience. The effects in these scenes disclose experts understanding of how to build up comedy. It is all mechanically perfect, with spontaneity, too, and proves Harold and his entire staff capable of amazing invention.

Lloyd troupes to a finish, and not all of the action on the football field was so much easier than it looked, perhaps, either. At any rate, he seems to have gotten right into the game.

Jobyna Ralston succeeds again in being loyalty and loveliness personified. Her charm has rare notes of the genuine that suits her role. The supporting cast is one of the largest and best that Lloyd has ever assembled, and individual hits are made by Pat Harmon, particularly, as the football coach, Hazel Keener, James Anderson, Joseph Harrington and others.

Waring's Pennsylvanians are a suitable accompanying feature of the entertainment.

'Pretty Ladies' Now Appearing at West Coast

In "Pretty Ladies," now showing at the Boulevard Theater, Director Monta Bell proves his claim as a peer among the artists of his profession.

Bell has chosen a colorful and human story and has filmed it in a manner that cannot help exciting the admiration of any audience. It is a story of a Follies star who had everything except a lover—and her efforts to find a husband. How she got him, lost him and brought him home again, makes the story rich with human interest.

ZaSu Pitts is featured and Tom Moore is the erring lover and husband. Norma Shearer, Conrad Nagel and others are also in the cast. The current program is also enhanced by the presence of Rube Wolff and his Boulevardiers. Another dazzling West Coast presentation is one of the many features of the bill.

Neilan Starts Work at Metro on 'Great Love'

Marshall Neilan, who recently completed his own production starring Peggy Hopkins Joyce, has returned to the Metro-Goldwyn-Mayer studio and today began direction of "The Great Love," a screen adaptation by himself and Benjamin Glazer of Randall McKeever's story.

The cast includes Bobby Agnew, Vera Stedman, Chester Conklin, Frank Currier, Junior Coughlin, Malcolm Waite and other well-known players.

The story, which is crammed full of tears and laughter, has to do with a young doctor whose first patient is an elephant. The pachyderm develops a remarkable affection for the physician and a still greater love for gin, which leads to many embarrassing and laughable situations. The elephant, which is more than 50 years of age, weighs several tons and is known as Norma.

WITHERS RETURNS

Grant Withers, juvenile screen actor, has returned from location at San Diego. He is now playing Billy in Fox's current Helen and Warren picture.

Theaters—Amusements—Entertainments

THEATRE BEAUTIFUL
FORUM
4050 WEST PICO ST.
LAST TIMES TODAY
3 SHOWS ONLY—2, 7, 9
FREE AUTO PARK
First Independent Cecil B. De Mille Production
LEATRICE JOY in "HELL'S HIGHROAD"
New Christie Comedy—"SOUP TO NUTS"
Beginning Tomorrow at 1:30
Sat. and Sun. Continuous, 1:30 p.m. to 11 p.m.
Fastest, Funniest Farce Ever Filmed!
AL CHRISTIE'S
"7 DAYS"
with LILLIAN RICH
TOM WILSON, EDDIE GRIBBON, ROSA GORE, CREIGHTON HALE, LILYAN TASHMAN, MABEL JULIENNE SCOTT, HAL COOLEY AND OTHERS.

Last Times Today!
NORMA SHEARER with LEW CODY in A SLAVE OF FASHION
A Metro-Goldwyn-Mayer picture directed by Hobart Henley
FANCHON & MARCO Present WINONA WINTER
Tomorrow
Ship Ahoy! Girls of Joy! Oh, Boy!
RICHARD BARTHELMESS in 'SHORE LEAVE'
LOEW'S STATE
A First National Picture
FANCHON & MARCO Present "Radio Week Ideas" with Los Angeles' greatest Stars of the Air from "FI, KHJ, KNX and KFWB.
Music with aid of U. S. Navy.

DIRECTION WEST COAST THEATRES INC.
11 A.M. TO 11 P.M.
CRITERION 7TH & GRAND
—but it leaves TONIGHT!
NOW THE SCARLET WEST
CLARA BOW · JOHNNY WALKER · ROBT. FRAZER
IT STARTS SATURDAY
Peter the Great
THE WONDER DOG IN WILD JUSTICE
with Frances Teague
TONIGHT! Commodore J. Stuart Blackton, veteran Warner Bros. director, and Florence Turner, screen's first star, IN PERSON with "GREAT BANK ROBBERY."

PRETTY LADIES
Doors Open 2 P.M.
WEST COAST BOULEVARD
West Coast Presentation
RUBE WOLFF'S BAND
3 Shows Daily 2:15, 7, 9

Last Times Today
THE LOST WORLD
ALHAMBRA
STARTING TOMORROW
LON CHANEY in "The Unholy 3"
Directed by Tod Browning.

BURBANK THEATER
Main at Sixth
LOS ANGELES' GREATEST MUSICAL COMEDY SHOW
MOSTLY GIRLS
COMPLETE CHANGE WEEKLY

10 DAYS OF Down Right Fun | GRAND OPENING | SAT., AUG. 29 TO SEPT. 7
NEW $2,000,000 FIREPROOF
OCEAN PARK PIER
SAT., AUG. 29 Big Carnival Pier & Ballroom
SUN., AUG. 30 Peggy Hamilton De Luxe Model Contest
MON., AUG. 31 Peggy Hamilton Fashion Revue in Ballroom

VAUDEVILLE—12:45 P.M. CONTINUOUS 1:30 P.M. PHOTOPLAYS
HILL STREET
MATINEES 35¢ NITES, SAT. MAT. 50¢ CHILDREN 15¢ SUN. & HOL. 25¢ SAT. NITE SUN. & HOL. 65¢
CHAS. RUGGLES and Company
Grace Nelson
BOB ALBRIGHT & CO.
JONES & ELLIOTT & BAND
Anderson & Yvel
WARD & VAN
Feature Photoplay Showings
HARRY CAREY in "The Texas Trail"
News—Comedy—Fables

HOLLYWOOD BOWL
SYMPHONY CONCERTS
TONIGHT, FRIDAY, AUGUST 28th, 8:30 P.M.
ALFRED HERTZ, CONDUCTOR
100 MUSICIANS 100
PROGRAM
Rudolph Ganz, Pianist.
1 Symphony No. 4, B minor, opus 74, "Pathetique"...Tschaikowsky
Adagio. Allegro non troppo—Allegro non grazio—Allegro molto vivace—Finale. Adagio lamentoso.
INTERMISSION
2 Overture, Russian Easter.....Rimsky-Korsakow
3 Concerto for piano and orchestra, E Flat.....Liszt
Rudolph Ganz
Mr. Ganz plays a Steinway Piano
SEAT SALE NOW ON
at Barker Bros., All Music Stores Downtown, at Hollywood Drug Store and at Headquarters, 1124 Guaranty Bldg., Hollywood. GLadstone 3061.

POSITIVELY LAST WEEK
MAJESTIC
COMING SUN. "THE SAP"
EDWARD EVERETT HORTON
MICHAEL CORPER PRESENTS
BIGGEST LAUGH HIT IN L.A.
"ROLLING HOME"
PRICES MATS. WED. & SAT. 25c-50c EVENINGS 50c-$1.50 SATURDAY

CINDERELLA ROOF CINDERELLA ROOF
Freshman Frolic Tonight
Jobyna Ralston in Person
TO AWARD COLLEGIATE FOX-TROT TROPHY
Autographed Harold Lloyd Footballs Free!

Hippodrome Vaudeville
Main St. at 4th
"Those Who Judge" with Patsy Ruth Miller and Lou Tellegen
Sue Emerson Revue and 5 Other Big Acts 5
Continuous Daily 1 to 11. Sunday 12 to 11 P.M.

Theaters—Amusements—Entertainments

WILKES ORANGE GROVE THEATRE
710 SO. GRAND PHONE TR 0277
THOMAS WILKES presents ROBERTA ARNOLD FAVORITE
in PLAYTHINGS
Final Two Weeks! Hurry!

EGAN THEATER
FIGUEROA at PICO
83RD JOYOUS WEEK
Eves. 50c to $1.50
Mats. Wed. and Sat. Best Seats $1.

WHITE COLLARS
Frank Egan's Supreme Success of Successes

NEWS OF SOUTHERN COUNTIES

PARK ROAD TO BE DEDICATED

Generals Highway Will be Opened With Fete

Thoroughfare to Connect Ancient Trees

Desert Players to Present Forest Drama

[EXCLUSIVE DISPATCH]

GIANT FOREST (Sequoia National Park) Aug. 27.—Preparations are rapidly being completed for dedication of the Generals Highway Saturday morning, September 5, by Stephen T. Mather, Director of National Parks.

Thousands of valley people are expected to be passengers in the huge motor caravan which will follow Mr. Mather over the new road after the dedication ceremonies, which will be held at a point beyond Three Rivers, where the new road branches from the present Giant Forest road.

LINKS HUGE TREES

The Generals Highway, which ultimately will connect the two oldest and largest living things—Gen. Sherman Tree in Giant Forest and Gen. Grant Tree in Gen. Grant National Park—will be open for up travel from 10 a.m. Saturday, September 5, next, until 3 p.m. on September 7. Down traffic will be by the Giant Forest road. Resident Engineer A. M. Austin recently completed a survey of the proposed new road, which will lead on from Grant Forest to Ge . Grant Park by airplane, loaned the park service by Paul Reddington, Forest Supervisor of the district. Capt. Potter of Mather Field piloted the plane.

Another trip will be taken by plane at an early date, at which time Engineer Austin expects to secure photographs of the proposed road. This nineteen-mile trip is to be constructed with Federal money, $286,000 of which will be available next year to complete the first unit and start the second. Total cost of the road is estimated at $409,000. California will then have one of the most marvelous mountain roads in the world, connecting and traversing two of the most magnificently scenic national parks and opening the big-tree section for easier travel.

DRAMA IN FOREST

"Ersa of the Red Trees" will be staged by Garnet Holme's Desert and Mountain Players Saturday afternoon, and again on the afternoon of Labor Day.

The Labor Day week-end is expected to see one of the largest crowds in history vacationing in Gen. Grant and Sequoia, as it is believed many who come for dedication of the Generals Highway will remain for other entertainment features, or will pack back for fishing or the chance of securing a deer, as the season will be open at that time.

Playgrounds to Close Summer With Pageant

[LOCAL CORRESPONDENCE]

ALHAMBRA, Aug. 27. — Participating in the spectacular pageant to be given by the Alhambra Federated Parent-Teacher Associations Friday night will be 150 boys and girls and a score or more of older people. The pageant is an annual affair given as the summer playground season draws to a close. It will be held, as in former years, in the natural outdoor theater at the City Park, the center of the playground activities.

This year's pageant will eclipse any previous efforts, it is reported, and the members have been rehearsing for the past two weeks under the direction of the playground supervisors.

The program will begin at 7 o'clock with numbers by the Community Sing Association. The various pageant numbers will be given by the children of the school playgrounds and will include dances, playlets and sketches. The supervisors who will present their pupils are: Mrs. Virginia Perry, Park school; Miss Catherine Hutchinson, Ramona; Miss Carolyn Johnson, Central, and Miss Helen Gift, Fremont. A special solo dance and character sketch will be given by Miss Myra Kinch.

An exhibition of the work done this summer by members of the basket-weaving class will be one of the features of the evening.

TULARE COUNTY FAIR TO OPEN SEPTEMBER 15

[EXCLUSIVE DISPATCH]

TULARE, Aug. 27.—Close of the present week is expected to see completion of the major portion of the $14,000 permanent improvement program at the Tulare County Fair Grounds in this city. Work is now being rushed on the addition to the poultry department, and with its completion, all buildings will practically be in readiness for staging the sixth annual Tulare County Fair several weeks prior to its opening on September 15. The fair closes on September 19 and advance reservations and preparations promise Tulare county's banner event. Leading live-stock men from all parts of the State, and prominent firms have arranged for exhibits.

FOREST FIRE RAGES ON ORANGE COUNTY LINE

[EXCLUSIVE DISPATCH]

SANTA ANA, Aug. 27.—Two hundred acres of forest fire in the Trabuco division of the Cleveland National Forest, near the Orange county-Riverside county line, was reported by forest rangers here today. The fire is raging in San Juan Canyon, four miles from San Juan Hot Springs. Rangers have been rushed from both Orange and Riverside counties to fight the flames. They consider the situation serious, it was said.

MARICOPA ROAD URGED

Chambers of Commerce Will Decide Whether Ventura County Joins Project

[EXCLUSIVE DISPATCH]

OXNARD, Aug. 27.—The Ventura County Chamber of Commerce and chambers of commerce in the various towns throughout the county will decide whether this county should enter a project with Santa Barbara and Kern counties to construct a new highway from this county to Kern county through the Maricopa section.

Much pressure is being brought to bear on the subject by influential interests throughout the county in the hope that the proposed Maricopa road will go through.

An organization has been formed in Kern county which is working hard on the project. Business interests of Kern county are strongly in favor of the new road as it would give people of Bakersfield and other towns in that valley a new outlet to the ocean.

The proposed road would extend from Ozena, on the State highway running from Santa Maria to Bakersfield, to Wheeler's Hot Springs, skirting Pine Mountain and over the hills to the famous resort. From Wheelers Springs it would follow the one now built to Ojai and thence to Ventura. When the new State coast highway around Point Magu, from Santa Monica to Oxnard, is opened motorists would be able to drive from Los Angeles along the seashore as far north as Ventura and then enjoy a beautiful drive through the hills to Bakersfield.

If the new road goes through thousands of motorists will pour into Ventura county from the San Joaquin Valley which will give Ventura, Oxnard, Santa Paula and other towns in this vicinity more business.

Supervisor M. H. Butcher suggests that the proposition be submitted to the various chambers of commerce for a vote and if the majority favor it he will recommend that the Board of Supervisors assist in the building of the road.

HIGHER-UPS HUNTED IN LIQUOR RING

Women in Scant Attire Who Fled House Sought as Valuable Witnesses

By a "Times" Staff Correspondent

LONG BEACH, Aug. 27.—With a long list of names and addresses of asserted customers of a Los Angeles booze ring and with 204 cases of the finest grades of imported liquors stored safely in a room at the City Hall here, police today were bending every effort to get a line on the higher-ups connected with the bringing of a boat load of liquor into Alamitos Bay before daylight yesterday morning. Police captured the boat, 204 cases of liquors, two automobiles and one prisoner in the raid.

William Wallace, alias William Worral, caught, police say, in an automobile loaded with liquor at the scene of the raid in Naples, was arraigned in court here today and, after pleading guilty to a charge of possession, was fined $250.

Police are hunting for two women, who were seen to run from the luxuriously furnished Riva Alto Canal residence and boose gang headquarters just as police captured the load of liquor and the boat. These women, police say, fled scantily clad. They can assist police materially in their quest for the ring leaders of the smuggling gang, it was said.

Dream of Aged Mexican Goes With Savings

By a "Times" Staff Correspondent

SANTA MONICA, Aug. 27.—The dream of an aged Mexican laborer—a dream of once again being with his loved ones in his native land—was cruelly shattered this morning. N. Rosales reported to police that someone had entered his room at 1308 Michigan avenue and stolen his earnings of many weeks amounting to more than $75.

Rosales, in tears, related to police how he had worked hard for small wages for many weeks so that he might visit Old Mexico. Yesterday he discovered he had enough to defray the expenses of the trip and drew his money from a bank. This morning it was missing.

The aged laborer made ready today to go back to his pick and shovel again to earn enough to make his dream come true.

HUNGER COST HIM FINE

Driver Speeding Home for Dinner Pays $20

[LOCAL CORRESPONDENCE]

INGLEWOOD, Aug. 27.—Hunger has new terrors now for Clarence Ballen, who was arrested in this city on a speeding charge. Ballen was caught by the traffic officer in Pimiento street, this city, after slowing down from a forty-mile speed.

"What was the hurry?" asked Judge A. F. Monroe in court today.

"I was hungry," explained Ballen, "and was rushing home to eat."

"Twenty dollars fine," responded the judge, "and hereafter I'd advise you to keep sandwiches in your car."

Ballen, who says his appetite waned after receiving the ticket from the traffic officer, agreed that it would be a less expensive method of allaying his hunger.

BOSTON TERRIERS TO SHOW AT LONG BEACH

By a "Times" Staff Correspondent

LONG BEACH, Aug. 27.—The third annual show of the Long Beach Boston Terrier Association will open here Saturday morning at 520 Pine avenue. More than seventy entries have already been accepted, and many of the finest types of Boston terriers in California will be on the benches. Mrs. J. E. Brown, widely known authority on dogs, will act as judge of the show. More than seventy cups and other prizes have been provided. F. L. Forrester of Lomita is president of the club.

NAME PHONE MANAGER

[LOCAL CORRESPONDENCE]

REDONDO BEACH, Aug. 27.—J. S. Puckett has been appointed commercial manager of the Redondo Home Telephone Company under the reorganization program following the purchase of the company by the Santa Monica Telephone Company. The announcement is made by General Manager G. H. Mason of Santa Monica.

Wooley Sells All Interests in Hotel Lebec

[EXCLUSIVE DISPATCH]

BAKERSFIELD, Aug. 27.—Selling his entire interest in the famous Hotel Lebec, the magnificent Ridge Route hostelry, Jack Wooley has withdrawn from the partnership which has operated the resort since it was taken over from Foster C. Curry several months ago, according to well-founded report here today. The consideration was not mentioned, but it is believed to be upward of $50,000. The deal was still being consummated late this afternoon and the deeds probably will not be filed until early tomorrow, it was declared.

Mr. Obrien, in purchasing Mr. Wooley's interest in the hostelry, is now sole owner and will continue to operate the resort without interruption. Following the conclusion of the transaction Mr. Wooley will leave Bakersfield on a trip which will include a visit to Portland where he will attend to business interests controlled by him in the North.

KERN COUNTY UNION HIGH CLASSES LARGE

[EXCLUSIVE DISPATCH]

BAKERSFIELD, Aug. 27.—With eighty-two members in the faculty and an enrollment which undoubtedly will reach over the 1800 mark, Kern County Union High School will start its new fall term on September 14, according to announcement from the high school today. All entering freshmen will register on Monday, September 7, and the twelve teachers who will be in charge of the registration will hold a short meeting on the same day. The freshman enrollment has been approximated at more than 500, the greatest number ever received in the first-year class. September 8 is the opening date for the registration of upper-classmen, and will continue throughout the week.

FUNERAL OF PIONEER WOMAN SET TODAY

[EXCLUSIVE DISPATCH]

HUNTINGTON BEACH, Aug. 27. Funeral services of Mrs. D. W. Huston, 57 years of age, wife of D. W. Huston, local real-estate man and pioneer resident of this city, will be conducted here tomorrow morning at 10 o'clock. Mrs. Huston passed away at the family home at 313 Tenth street yesterday morning after an illness of several years. Mr. and Mrs. Huston came to Huntington Beach thirteen years ago to make their home. They were former residents of Winfield, Iowa, and many Iowa people who are making their home in Southern California are old friends of the family.

FIRE SWEEPS BLOCK

[EXCLUSIVE DISPATCH]

SAN DIEGO, Aug. 27.—Fire which this morning broke out in one of the barns of the Daly Constructions Company swept through the south side of a block at Madison and Illinois streets, destroyed several buildings and 1500 tons of hay and did damage estimated at $60,000. A number of horses were rescued by employees of the construction company before the blaze made the stables untenable. The origin of the fire has not been determined.

DEMPSEY WARNED ON SPEED

By a "Times" Staff Correspondent

VENICE, Aug. 27.—There are at least two men who have told Jack Dempsey where to "head in" and get away with it. The two men are Officers Weihe and Del Gado who sighted the large car of the champion rounding Death Curve in Washington Boulevard early this morning at a speed not permitted by law. They made him head into the curbing and then administered a severe lecture. And the champ didn't even talk back.

Although the champion boxer was allowed to go after being told just how dangerous Death Curve is, and the numerous accidents which have occurred at that particular point, he was warned that had he been going any faster he would have had to explain to the judge.

This is the second time in as many days that Dempsey has been molested by the law. At his summer residence here at Avenue 35 he is asserted to have been keeping three dogs for which he had not paid the required license. A visit from City Humane Officer Seely clarified the situation, it is said.

IDYLLWILD TO STAGE PAGEANT

Ruth Davis Announced in Title Role

Play Under Direction of Garnet Holme

Natural Setting in Open-Air Theater

[LOCAL CORRESPONDENCE]

HEMET, Aug. 27.—Ruth Helen Davis, noted actress, will play the title role, "Verna of the Pine Trees," in the second Idyllwild pageant, September, 5, 6 and 7, next, according to announcement made by Garnet Holme, the director, this week.

Miss Davis was associated with the late Ella Wheeler Wilcox in writing and publishing two plays which were produced in New York, "The Supreme Victory" and "Yesterday and Today." She is enthusiastic over the beautiful setting provided by nature in the open-air theater at Idyllwild, and feels that the pageant this year will represent the crowning achievement of her career as an actress.

"I am delighted to have secured Miss Davis for the Idyllwild pageant this year," stated Garnet Holme this week. "Building up a cast for such a play is a stupendous task always, and the hardest part is the filling of the title role."

Mrs. Henry Herbert, wife of the noted actor, who for several years played the Christ in the Pilgrimage Play at Hollywood, and herself a noted actress, will assist Mr. Holme with the direction of the Idyllwild production and will appear in the role of "The Torchbearer." Mrs. Herbert was for many years associated with Shakespearian productions at Stratford-on-Avon.

The pageant will be given in a natural amphitheater, to be known as the Theater of the Pines, located but a short distance from Idyllwild Inn. At the back of the stage there runs a beautiful stream whose music can be heard whenever there is a pause in the action of the drama.

The story is a symbolic one, laid in the fairy times before the hand of man had touched the trees of California. Here is shown the coming of the invader, who claims the monarchs of the forest for his own, in bargain with the faithless guardian of the trees and the curse that fell upon them both. There is a delightful love story running through the plot which concerns the wandering prince and the lovely daughter of the primeval forests.

Dancing and woodland songs and the presence of tiny little sylvan elves make the story picturesque. The evil genius of the play is the adventurer who seeks to buy the trees and the untamed savage brute who wanders at will through the woods, destroying and marring the beauty of it all. This wild creature is typical of the careless visitor, who defaces the forests with his rubbish remnants, who carves his unmeaning name upon the trees, and who, in his heedlessness, destroys the country by fire.

Through this strange fantasy there runs a strain of comedy and laughter which prevents the interest from flagging for a moment.

The Theater of the Pines will be beautifully illuminated on Saturday night for the first performance; the position of the heavy undergrowth of rosebushes, the mountain stream and the lofty pines enable the lighting expert to bring back the fairy scenes of childhood days.

The cast will shortly be announced, and will consist of talented players drawn from the best actors that Los Angeles can offer. The road is in good condition and the performances have been timed to suit the control regulations.

MAY BUY WATER PLANT

San Diego Voters to Ballot on Question October 8

[EXCLUSIVE DISPATCH]

SAN DIEGO, Aug. 27.—Ratification of a contract with the San Dieguito Water Company for purchase by the city of that water system will be submitted to voters here October 8. The purpose is to vote $500,000 in bonds as the initial payment on the properties, which immediately will come under control of the city under terms of a contract already approved by the City Council. The ultimate cost of the properties is set at $3,750,000.

The contract provides that payments are to be met from revenues received by the city for water sales. Should the proposition be ratified by voters, development of the Sutherland Dam site in connection with San Vicente which the city now owns would give a safe net yield of 10,000,000 gallons of water daily, according to engineers' reports.

ARREST AGED AUTOIST AS DRUNKEN DRIVER

[EXCLUSIVE DISPATCH]

SAN LUIS OBISPO, Aug. 27.—George Stoker has passed seventy-nine birthdays but he still has young ideas. He has not passed the age when automobiles, speed and moonshine appeal to the sporting blood, and as a consequence he is in a local hospital suffering from two broken ribs and other minor injuries sustained when he ran into a machine belonging to Mr. and Mrs. F. C. Nortman of Los Angeles, last night. Both cars were badly damaged but Stoker was the only one hurt. He was taken into custody on a charge of driving an automobile while intoxicated. This is the second time in five weeks that Stoker has been arrested on this charge. He was released on the former charge on $1000 bond.

Reduced excursion fares East via San Francisco or direct, through Salt Lake City and Utah-Colorado Rockies, over Denver & Rio Grande Western Scenic Line, Royal Gorge by daylight. 507 South Spring, Los Angeles. 116 West Ocean avenue, Long Beach.—[Advertisement.

RANCHERS MAKE MONEY

State Official Says California Crop Conditions Better Than Last Year

[EXCLUSIVE DISPATCH]

SANTA ANA, Aug. 27.—Crop conditions in California are better this year than last and prices to the producers more favorable, George H. Hecke, head of the State Department of Agriculture, who was in Santa Ana today for a conference with A. A. Brock, County Horticultural Commissioner, relative to matters connected with department work, declared.

"California farmers, generally speaking, are going to have a good year" said Hecke. "While some sections have suffered from climatic conditions, the State as a whole is in fine shape.

"While frost and wind damaged some orchards in Southern California, the growers whose fruit was not damaged are receiving almost double what was paid last year. The demand for California fruit, and in fact, for all kinds of California products, is steadily increasing.

"The farmers in the north are most optimistic. They have had plenty of rain and look for splendid crops."

Hecke was accompanied to Santa Ana by R. S. Woglum, entomologist with the California Fruit Growers' Exchange, and Dr. E. M. Keef, director of animal industry of the State Department of Agriculture.

Woglum is starting a series of tests to determine the value of the various insect sprays being used in Orange county orchards. He also will investigate the mealy bug situation.

A special meeting of horticultural commissioners, to discuss various Federal and State laws will be held in Los Angeles tomorrow, Hecke said.

ADD NAMES IN RACE FOR CITY CHIEF

Pasadena Directorship Aim of Many Candidates at Board Election

By a "Times" Staff Correspondent

PASADENA, Aug. 27.—Two more names were unofficially added to the list of those seeking the position of City Director, left vacant by the recent resignation of John H. Simpson. The latest candidates to appear on the political horizon are Harold Landreth, president of the Chamber of Commerce here, and George A. Damon, an officer of the Engineers' Society of Pasadena.

Mr. Landreth is backed by the service men of the community, and Mr. Damon is said to have the support of the city's engineers and technical men. Others prominently mentioned for the position are Rev. Carl Bergquist, who was an unsuccessful candidate at the primaries last spring; Kenneth Fraser and H. M. Nickerson, manager of the Maryland Hotel.

The Board of City Directors will elect its seventh member. At present the voting strength of the board appears to be evenly divided, with Chairman Franklin B. Cole, Hiram Wadsworth and Franklin Thomas opposing William Easterbrook, Carl Newcomer and A. N. Cole. Discussion on the part of directors has so far failed to approach a decision as to who the man shall be who will hold the balance of power when elected.

Squab Raisers in Valley Meet to Form Branch

[LOCAL CORRESPONDENCE]

VAN NUYS, Aug. 27.—Twenty-five squab raisers of San Fernando Valley last night met in the local Chamber of Commerce at the call of C. H. Buckley of Redlands, president of the Squab Producers' Association of California, for the purpose of organizing a valley branch of the association, with headquarters here.

The group present, last night represented an ownership of more than 25,000 pigeons. There are now between forty and fifty raisers of squabs in the valley.

A committee comprising Carl Chapman, H. F. Maxwell and Mrs. Knefler was appointed to organize the valley branch, which, when perfected, will buy pigeon feed in carload lots to be resold to individual members.

It was stated at the meeting that the demand for squabs is increasing at such a pace that it is probable there will be more than 100 pigeon lofts in San Fernando Valley by this time next year.

Raisers in the valley now report that the Los Angeles squab demand is at least ten times greater than the valley supply.

Encampment of Adventists Draws Crowds

[LOCAL CORRESPONDENCE]

GLENDALE, Aug. 27.—Speaking on "The war madness in Europe," Elder J. L. McElhany formally opened the annual encampment of the Seventh Day Adventists here tonight. The camp, which covers several acres, has been under construction for the last week and nearly 600 personal tents already have been pitched to accommodate the throngs of Adventists who have been arriving throughout the day.

The huge tent auditorium has been arranged to seat 6000 and it is expected that no less than 4000 will be taken care of in the tents. Glendale hotels are rapidly taking up the overflow of humanity which is unable to obtain accommodations in the tent metropolis.

LONG BEACH TRYING BOULEVARD-STOP PLAN

By a "Times" Staff Correspondent

LONG BEACH, Aug. 27. — Application of the boulevard-stop plan to a number of this city's main-traveled thoroughfares was advocated today by Mayor Ray Clark. Experiments with the plan are now being conducted by the police on American avenue, and are said to be proving successful. Control of pedestrian traffic at intersections was also advocated by the Mayor. The matter will be placed before the City Council soon, it was said, with a view to enacting an ordinance providing for the boulevard-stop plan on Atlantic avenue, Pacific avenue, Anaheim, Tenth and Fourth streets.

FORMER POLICEMAN'S CASE TO HIGHER COURT

By a "Times" Staff Correspondent

PASADENA, Aug. 27.—Nels B. Johanson, former Los Angeles police officer, and confessed window-smasher and jewelry-store robber, waived his preliminary hearing in Justice Elliot Gibbs's court here today, and will face trial in the Superior Court on charges of burglary. Johanson, who had applied for a position on the Pasadena police force, indicated that he would plead guilty to the charges at his Superior-Court trial.

Robbers Take Truck Driver's Cash and Gas

[LOCAL CORRESPONDENCE]

GLENDALE, Aug. 27.—Apparently dissatisfied after they had rifled the pockets of Frank Kramer of $60, truck driver for the Brehme Supply Company, 1280 East Sixth street, Los Angeles, at the busy intersection of Canada Boulevard and Verdugo Road here last night two youthful bandits, who still remain at large, drained his car of gas and poured the liquid into their tank.

Kramer was driving toward Los Angeles when a large red touring car pulled alongside of his truck and a bandit leveled a gun on him, at the same time indicating that he halt.

Kramer waited until the pair had made good their escape, then informed the Glendale police of his misfortune.

FIX FOREST FIRE BLAME

Youth Sentenced to Jail as Cause of Conflagration

By a "Times" Staff Correspondent

PASADENA, Aug. 27.—Two Mexican youths, Jesus Castro and Manuel Poldes, were found guilty in Justice Court here today, of starting a forest fire last Sunday night near the Mt. Wilson toll road. Castro will spend the next ten days in jail, but the sentence was suspended in the case of Poldes. Witnesses testified that they had seen the pair smoking at the spot shortly before the fire broke out.

Citizens of foreign countries are not exempt from being drafted for duty in fighting forest fires, according to the decision rendered by Judge Gibbs today in the case of Rocardo Montreal, a Mexican citizen, who was arrested for refusing to join the fire-fighting force. He was given a five-day jail sentence.

PIER OPENS SATURDAY

Carnival to Mark Dedication of Ocean Park Structure

By a "Times" Staff Correspondent

OCEAN PARK, Aug. 27.—The formal opening of the new Ocean Park pier, which virtually completes the amusement zone which has risen from the ashes of the devastating $3,500,000 fire here nearly two years ago, will be conducted Saturday, it was announced this morning by the management.

The opening will be in the way of a carnival, which will continue until Labor Day.

The new pier, which is owned and operated by the Ocean Park Realty Company, is a strictly fireproof structure. It contains virtually every known device for the creation of pleasure and is said to rival many of the old-established zones in eastern watering-places.

BOND ISSUES INDORSED

Fresno County Hall of Records and Sanitarium Planned

[EXCLUSIVE DISPATCH]

FRESNO, Aug. 27.— Proposed bond issues of $500,000 for a County Hall of Records and tubercular sanatorium and $100,000 for a city airport and municipal auto camp ground were indorsed at a joint meeting today of the public relations and city planning committees of the Fresno county Chamber of Commerce.

The county bond question will be discussed at a meeting of the Associated Chambers of Commerce of Fresno county next Tuesday. The County Supervisors recently initiated the Hall of Records and sanatorium projects and the airport project was initiated at a meeting of the San Joaquin Valley Aeronautical Association and the City Commission last week.

START SHIPPING TOMATOES

[EXCLUSIVE DISPATCH]

DELMAR, Aug. 27.—Carload shipment of tomatoes from the San Dieguito Valley to the New York market began today. Last year the shipment of fresh tomatoes continued until nearly Christmas, and it is believed that this year that record will be surpassed. The Randolphs Marketing Company of Los Angeles expect to ship at least 300 cars from here.

IN JAIL ON CHARGE OF BRIBERY

Reedley Resident Accused of Paying City Attorney to Boost Subdivision

[EXCLUSIVE DISPATCH]

FRESNO, Aug. 27.—Charged with having given a bribe of $10 to City Attorney Mark H. Edwards of Reedley to get the attorney to "double cross" the Reedley City Trustees in a subdivision matter, H. J. Bartsch, well-to-do property owner of Reedley, was in the County Jail here today in lieu of $5000 bonds.

According to an accusation by Edwards, the bribe was offered in his office yesterday when Bartsch sought to have Edwards advise the Reedley City Trustees that they should not go through with a suit for $300 which the city recently filed against Bartsch.

Constable Goodner of Reedley and a newspaper man were hidden in Edwards's office when the bribe was passed, it is said, and Bartsch was arrested by Goodner as he left the office.

Under the terms of an understanding between Bartsch, the City Trustees of Reedley and Harry Oesting of Visalia, Bartsch was to put up $300 to cover part of the cost of a street opening in connection with a subdivision that he was opening. He failed to live up to his part of the agreement, according to Edwards, and suit for the $300 was instituted. It was in an attempt to get Edwards to recommend that the suit be dropped that the bribe was offered, Edwards said.

Fighter Injured in Fistic Battle Called Coward

[EXCLUSIVE DISPATCH]

SANTA ANA, Aug. 27.—Samuel J. Mustol was called a coward today by his sister-in-law, Mrs. Henry J. LeBlanc, for his conduct during a fist fight with Carl Goetze, his neighbor, in which Mustol lost the sight of his left eye.

Mrs. LeBlanc, testifying in Justice K. E. Morrison's court today, at the preliminary hearing of a mayhem charge against Goetze, declared that her brother-in-law raised his hands and shouted, "mamma."

Goetze was bound over to Superior Court and released on $10,000 bonds.

DAHLIA SHOW PLANNED

Many Prizes Offered at Santa Monica Exhibit

By a "Times" Staff Correspondent

SANTA MONICA, Aug. 27.—There will be no lack of prizes presented to winners in the first California dahlia show to be held in this city September 16 to 19, inclusive. Executives announce that more than forty cups have been awarded as first prizes by merchants, city executives and service clubs. In addition, valuable second and third prizes will be awarded.

Those sponsoring the show state that five classes will be listed in which amateur growers may enter their flowers. Three prizes in each class will be given. It is reported that a great wealth of bloom is being cultivated, which should assure the absolute success of the city's new venture. The show will be in the Santa Monica Bay Women's Club Building.

CITY ATTORNEY QUITS

Venice Official in Resignation Urges Annexation

By a "Times" Staff Correspondent

VENICE, Aug. 27.—In a letter of resignation, which has been tendered the Board of Trustees by City Attorney R. L. Haight, the executive stated that the one solution to this city's governmental problem was to join with some other community large enough to break down the political lines and stimulate a new interest in local affairs.

The attorney's resignation was referred to the committee as a whole and in all probability will be accepted, although one or two members of the board will make an effort to retain Haight, it is averred. The board expressed regret at his decision to resign, but highly commended the executive on his work while connected with the city.

DAIRYMEN WILL BUILD MODERN CHEESE PLANT

[EXCLUSIVE DISPATCH]

TULARE, Aug. 27.—Work is to start at once on construction of a new $8000 plant for manufacture of cottage cheese by the Dairymen's Co-operative Creamery to care for growth of the local industry, according to announcement. The new plant is expected to be completed, fully equipped and ready for operation within sixty days. It will be located on a site adjacent to the present building of the company. Godfrey, Selling & Stone of Visalia secured the contract for constructing the building, which will be of concrete block, conforming in appearance with remainder of the buildings at the large plant. Special machinery will be installed, and a large cold-storage room provided.

ANGELENO INJURED

[EXCLUSIVE DISPATCH]

BAKERSFIELD, Aug. 27.—Fred L. Carver of Los Angeles was injured last evening on the highway about twenty miles south of Bakersfield when the car he was driving left the highway and struck a truck which was parked at the side of the road. R. W. Rohrer, general manager of the Myers Land Company, and his cousin, Miss Genevieve Short, who were riding with Mr. Carver, escaped injury.

TROLLEY-FARE FIGHT HALTED

Briefs Are Called for in Pasadena Case

Verbal Battle Ends as Hearing Closes

City Fights Increase by Pacific Electric

By a "Times" Staff Correspondent

PASADENA, Aug. 27.—[illegible] as to whether street-car [illegible] fares in Pasadena will be raised to the Pacific Electric Railway Company demands, will not be made for at least a month, officials of the Railroad Commission, which has been hearing the case for the past three days, announced today. The order stopped the oral arguments which have been in progress in the City Hall here and ordered representatives of the transportation company and of the city to file briefs covering their cases.

The Pacific Electric Company must submit their brief within ten days, ruled the commission, after which the city will have ten days in which to file its reply to the arguments against the proposed increase. After this, the commission will study the documents and render a decision.

The proceedings were closed abruptly in the midst of a bitter verbal fray, in which Frank Karr, chief counsel for the railroad, while attempting to discredit the testimony of witnesses for Pasadena in rigorous cross-examination, declared City Attorney James E. Horton of Pasadena has advocated the street-car and bus lines to replace the present service in the city, which prevail now, but that it is intended that the [illegible] will be at great as that [illegible] the Pacific Electric, which [illegible] rise from 6 to 8 cents on certain lines, from 10 to 12 cents.

Rancher Has Skull Broken by Mule Kick

[EXCLUSIVE DISPATCH]

BAKERSFIELD, Aug. 27.—[illegible] Benson of McKittrick was seriously injured today when a mule kicked him in the head and fractured his skull.

The injured man was taken to a Bakersfield hospital where he was operated on by Dr. [illegible] Moore. He is in a critical condition.

Mr. Benson was working on a ranch at the time of the accident. Fellow-workmen rendered first aid and rushed the man to the hospital, where the extent of the injuries was determined by Dr. Moore. He suffered from a compound fracture of the skull and an operation was necessary [illegible]

SUIT TO INVALIDATE DEED IS INSTITUTED

[EXCLUSIVE DISPATCH]

HANFORD, Aug. 27.—Suit was instituted in the Superior Court here today by Mrs. Susan C. Miller against the Bank of Hanford to invalidate a deed which she executed. Her husband and J. J. Miller were partners in business in the county and the partnership is reputed to have borrowed $30,000 from the bank. Mueller recites she was told that the value of the property which she signed a deed to would be applied upon the partnership debt, which was not true, and that the deeded property is worth $2500 per annum in rentals, she states, and asks the deed be annulled.

POOR AIM ROUSES TEACUP VICTIM

[EXCLUSIVE DISPATCH]

HANFORD, Aug. 27.—[illegible] ex, a youth of Armona, [illegible] ty, says that his poor marksmanship got him into trouble with his father, who had him arrested on a charge of vagrancy. He says the father peeved because a teacup which was aimed at the head of the boy missed its mark and hit a dinner plate of his parent. His father, the judge a different story. Steve avoids all unnecessary details and lies ahead of time, saying there is work to do. The father got out on a six months' suspended sentence, with the warning of idleness and family row as grounds for commitment.

"CHARLESTON-STRUCK" GIRLS ARE SENT HOME

By a "Times" Staff Correspondent

VENICE, Aug. [illegible] swinging, swaying girls, who couldn't make their feet behave, or, as police state, "Charleston-struck," proceeded to get the correct interpretation of the latest bit of terpsichore in the Windward avenue [illegible] morning street dance was stopped by the presence of Policeman Niles, who ordered "Cut out the music," and the girls and their respective [illegible] showed them the shortest route out of the city. The dancers, all of they lived in Culver City.

WRECK OF FREIGHT HALTS TRAIN SERVICE

[EXCLUSIVE DISPATCH]

HANFORD, Aug. 27.—[illegible] freight train was wrecked at 9 o'clock this morning at Armona station, four miles south of here, and ran. No one was injured. The wreck tied up traffic north of Fresno for several hours, passenger and freight trains being sent around by Porterville on the east side. Passenger train No. 6, the noon hour, arrived on the way of Corcoran, the track having been cleared. The train had fifteen cars and is reported to have been loaded with fruit and

WANT-AD INDEX

Page.
LOST AND FOUND 11
SPECIAL NOTICES—Miscellaneous 11
PERSONALS—Business 11
BUSINESS ANNOUNCEMENTS 11
EDUCATIONAL 11
WANTED—Help, Male 11
WANTED—Help, Female ..... 11—12
WANTED—Help, Male and Female 12
WANTED—Agents and Canvassers 12
EMPLOYMENT AGENCIES 12
WANTED—Situations, Male 12
WANTED—Situations, Female 12
WANTED—Situations, Male, Female 12
TO RENT 12
TO LET—Rooms 12
TO LET—Rooms and Board 12
TO LET—Housekeeping Rooms 12
TO LET—Apartments ..... 12—13
TO LET—Flats 13
MOVING, TRANSFER, STORAGE 13
TO LET—Houses, Furnished 13
TO LET—Houses, Unfurnished ..... 13—14
TO LET—Country, Suburban Homes 14
TO LET—Beach Property 14
TO LET—Stores, Offices, Etc. 14
TO LET—Flats, Apartments, Houses, Wtd. 14
WE Buy, Sell and Lease For Sale 14
FURNITURE 14
MUSICAL INSTRUMENTS 14
MACHINERY 14
FOR SALE—Miscellaneous 14
WANTED—Miscellaneous 14
SWAP—All Sorts 14
RADIO, WIRELESS APPARATUS 14
BOATS, YACHTS, ETC. 14
AUTOMOBILES—Miscellaneous 14
MOTORCYCLES AND BICYCLES 14
HORSES, MULES, CATTLE, ETC. 14
POULTRY, PET STOCK, SUPPLIES 14
HOUSES—For Sale 15
HOLLYWOOD—Miscellaneous 15
BEVERLY HILLS—Miscellaneous 15
GLENDALE—Miscellaneous 15
PASADENA—Miscellaneous 15
ALHAMBRA—Miscellaneous 15
SOUTH PASADENA—Miscellaneous 15
EAGLE ROCK—Miscellaneous 15
TO IRELAND PARK—In Country 15
HUNTINGTON PARK—Miscellaneous 15
SANTA MONICA—Miscellaneous 15
CITY PROPERTY 15
APARTMENT, FLAT PROPERTY 15
BUSINESS PROPERTY 15
INDUSTRIAL PROPERTY 15
INCOME PROPERTY ..... 15—16
SUBURBAN PROPERTY 16
RANCH PROPERTY 16
COUNTRY PROPERTY 16
MOUNTAIN, CANYON PROPERTY 16
SANTA MONICA BAY PROPERTY 16
SAN DIEGO PROPERTY 16
OIL PROPERTY 16
ORANGE, LEMON, WALNUT 16
FRUIT RANCHES 16
REAL ESTATE—Miscellaneous 16
ACREAGE FOR SUBDIVISION 16
WANTED—Real Estate 16
FOR EXCHANGE—Real Estate 16
MONEY TO LOAN 17
MONEY WANTED 17
MORTGAGES, TRUST DEEDS 17
STOCKS AND BONDS 17
MINES AND MINING 17
HOTELS AND ROOMING-HOUSES 17
BUNGALOW COURTS 18
APARTMENT-HOUSE BUSINESSES 18
LEGAL NOTICES 18
BUSINESS OPPORTUNITIES 18
BUSINESS OPPORTUNITIES Wanted 18
TOO LATE TO CLASSIFY 18

WANT-AD RATES

Effective July 27, 1925.

Rates per line [illegible] Per all Classifications except those otherwise specified. Per line: Daily, 7 days ..... 75c; Daily, 6 days ..... 65c; Daily, 3 days ..... 50c; Daily, Sunday ..... 75c; Sunday only ..... 25c; Daily, Sunday, 7 days ..... 90c; Daily, Sunday, 6 days ..... 80c; Daily, Sunday, 3 days ..... 60c; Daily, 7 days ONE TIME ..... 50c; Daily, 6 days ONE TIME ..... 45c; Daily, 3 days ONE TIME ..... 35c.

RATE EXCEPTIONS.

SITUATIONS WANTED, Female, 1 to 6 times: 10c per line; Daily, 7 days ..... 5c; Daily, 6 days ..... 4c; Daily, 3 days ..... 3c; Sunday only ..... 3c; Daily, Sunday, 7 days ..... 6c; Daily, Sunday, 6 days ..... 5c; Daily, Sunday, 3 days ..... 4c.

WEDDING, DECORATING, CARPET CLEANING, HOUSECLEANING & REAL ESTATE ..... 10c per line per day

AUTOMOBILES ..... 10c per line per day

CLASSIFICATIONS OF SPECIAL INTEREST ..... 10c per line per day

FURNITURE, MUSICAL INSTRUMENTS ..... 10c per line per day

MACHINERY ..... 10c per line per day

FOR SALE—Miscellaneous ..... 10c per line per day

WANTED—Miscellaneous ..... 10c per line per day

SWAP—All Sorts ..... 10c per line per day

RADIO, WIRELESS APPARATUS ..... 10c per line per day

BOATS, YACHTS, ETC. ..... 10c per line per day

AUTOMOBILES—Miscellaneous ..... 10c per line per day

MOTORCYCLES AND BICYCLES ..... 10c per line per day

HORSES, MULES, CATTLE, ETC. ..... 10c per line per day

POULTRY, PET STOCK, SUPPLIES ..... 10c per line per day

HOUSES—For Sale ..... 10c per line per day

HOLLYWOOD—Miscellaneous ..... 10c per line per day

BEVERLY HILLS—Miscellaneous ..... 10c per line per day

GLENDALE—Miscellaneous ..... 10c per line per day

PASADENA—Miscellaneous ..... 10c per line per day

ALHAMBRA—Miscellaneous ..... 10c per line per day

SOUTH PASADENA—Miscellaneous ..... 10c per line per day

EAGLE ROCK—Miscellaneous ..... 10c per line per day

TO IRELAND PARK—In Country ..... 10c per line per day

HUNTINGTON PARK—Miscellaneous ..... 10c per line per day

SANTA MONICA—Miscellaneous ..... 10c per line per day

CITY PROPERTY ..... 10c per line per day

APARTMENT, FLAT PROPERTY ..... 10c per line per day

BUSINESS PROPERTY ..... 10c per line per day

INDUSTRIAL PROPERTY ..... 10c per line per day

INCOME PROPERTY ..... 10c per line per day

SUBURBAN PROPERTY ..... 10c per line per day

RANCH PROPERTY ..... 10c per line per day

COUNTRY PROPERTY ..... 10c per line per day

MOUNTAIN, CANYON PROPERTY ..... 10c per line per day

SANTA MONICA BAY PROPERTY ..... 10c per line per day

SAN DIEGO PROPERTY ..... 10c per line per day

OIL PROPERTY ..... 10c per line per day

ORANGE, LEMON, WALNUT ..... 10c per line per day

FRUIT RANCHES ..... 10c per line per day

REAL ESTATE—Miscellaneous ..... 10c per line per day

ACREAGE FOR SUBDIVISION ..... 10c per line per day

WANTED—Real Estate ..... 10c per line per day

FOR EXCHANGE—Real Estate ..... 10c per line per day

MONEY TO LOAN ..... 10c per line per day

MONEY WANTED ..... 10c per line per day

MORTGAGES, TRUST DEEDS ..... 10c per line per day

STOCKS AND BONDS ..... 10c per line per day

MINES AND MINING ..... 10c per line per day

HOTELS AND ROOMING-HOUSES ..... 10c per line per day

BUNGALOW COURTS ..... 10c per line per day

APARTMENT-HOUSE BUSINESSES ..... 10c per line per day

LEGAL NOTICES ..... 10c per line per day

BUSINESS OPPORTUNITIES ..... 10c per line per day

BUSINESS OPPORTUNITIES Wanted ..... 10c per line per day

TOO LATE TO CLASSIFY ..... 10c per line per day

TROLLEY-FARE FIGHT HALTED

Briefs Are Called for Pasadena Case

Verbal Battle Rages Hearing Closes

City Fights Increase Pacific Electric

By a "Times" Staff Correspondent

PASADENA, Aug. 27.—Decision as to whether street-car and bus fares in Pasadena will be raised by the Pacific Electric Railway Company demanda, will not be made for at least a month, following a sudden action taken by the Railroad Commission, which has been hearing the case for the past three days. The commission stopped the oral arguments when briefs have been in progress in the Hall here and ordered representatives of the transportation company and of the city to file briefs stating their cases.

The Pacific Electric's attorneys must submit their brief within 20 days, ruled the commission, after which the city will have ten days in which to file its arguments against the proposed rise in rates. After this, the commission will study the documents and render a decision.

The proceedings were stopped abruptly in the midst of a heated verbal fray, in which Frank R. Willis, chief counsel for the railroad, was attempting to discredit testimony of witnesses for Pasadena by rigorous cross-examination.

City Attorney James H. Howard of Pasadena has admitted that the street-car and bus lines cannot exist at the present service at the rates which prevail now, but that it is intended that the increase need not be as great as that demanded by the Pacific Electric, which asks a rise from 6 to 8 cents and, on certain lines, from 10 to 12 cents.

Rancher Has Skull Broken by Mule Kick

[EXCLUSIVE DISPATCH]

BAKERSFIELD, Aug. 27.—Benson of McKittrick was seriously injured today when a mule kicked him in the head and fractured his skull.

The injured man was rushed to a Bakersfield hospital where he was operated on by Dr. W. Moore. He is in a critical condition.

Mr. Benson was working on a ranch at the time of the accident. Fellow-workmen rendered first aid and rushed the man to the hospital, where the extent of his injuries was determined by Dr. Moore. He suffered from a severe fracture of the skull and the operation was necessary last night.

SUIT TO INVALIDATE DEED IS INSTITUTED

[EXCLUSIVE DISPATCH]

HANFORD, Aug. 27.—Suit was instituted in the Superior Court here today by Mrs. Serena C. Miller against the Bank of Italy to invalidate a deed which she states Her husband and J. E. Fa were partners in business in Tulare county and the partnership owed $30,000 from the bank. Mueller recites she was informed that the value of the land which she signed a deed would be applied upon the partnership debt, which was not done. The deeded property is bringing $2500 per annum in rentals, she states, and asks the deed be canceled.

POOR AIM ROUSES TEACUP VICTIM'S I

[EXCLUSIVE DISPATCH]

HANFORD, Aug. 27.—Steven, a youth of Armona, this county, says that his poor marksmanship got him into trouble with his father, who had him arrested for vagrancy. He says the parent deserved because a teacup which he aimed at the head of his father missed its mark and landed on the plate of his parent. His father was the judge a different story, and Steve avoids all manner of comment and lies about it mornings when there is work to do. The youth is out on a six months' suspended sentence, with the warning against idleness and family rows will be cause for commitment.

"CHARLESTON-STRUCK" GIRLS ARE SENT HO

By a "Times" Staff Correspondent

VENICE, Aug. 27.—Two young swinging, swaying girls, who couldn't make their feet behave, or, as police state, were "Charleston struck," proceeded to give a correct interpretation of that newest bit of terpsichore in the court of the Windward avenue. The following morning street dance was abruptly stopped by the presence of Chief Inman Niles, who immediately "put the music," spilled the girls from their respective automobiles and showed them the shortest route out of the city. The dancers declared they lived in Culver City.

WRECK OF FREIGHT HALTS TRAIN SERV

[EXCLUSIVE DISPATCH]

HANFORD, Aug. 27.—A Santa Fe freight train was wrecked at 8 o'clock this morning at Corcoran station, four miles south of Corcoran. No one was injured, but the wreck tied up traffic north of Fresno for several hours. Passenger and freight trains being sent around by Porterville on the east-side line. Passenger train No. 9, due here at the noon hour, arrived on the line by way of Corcoran, the train having been cleared. The engine and seven cars and is reported to have been loaded with fruit and

---

FRIDAY MORNING. Los Angeles Daily Times. AUGUST 28, 1925.—[PART II.] 1

LOST, FOUND, STRAYED—And Stolen

DOG lost—From auto between Biltmore and Sycamore Hotel, on Foothill Blvd., about noon, Sunday, August 23, 1925, a bull; female, male; brindle, almost complete white collar, short tail; inclined to fight with strangers, very fond of auto, answers to name of Pat; no collar. Use Home long distance at my expense. A liberal reward. JOHN E. HILL, Azusa, Calif.

DOG lost—German police, 14 mo. old, tan with black and white markings, poor condition, sore tail, lost 2 weeks ago. Liberal reward. Whitney 6737.

DOG lost, Boston bull, Male, short cropped tail, wt. 18 lbs., collar, ans. name Laddie. Liberal reward. 75-744. 1262 5th av.

DOG lost—Airedale, black and tan male, at parking station at Flower and Sixth sts. Reward. UN. 1241.

DOG—German police dog, strayed from 4167 S. NORMANDIE AVE. Phone VE. 4518. Reward.

DOG lost, brown and white bull terrier, ans. name Bonnie. Reward. $10 E. LUCERNE BLVD. HE.

DOG lost or stolen from 407 S. Orange Dr. Female wire haired fox terrier, 6 mo. old. WE. 4442. Reward.

DOG, wire haired fox terrier, black and tan, 4 months old, male. 443 S. OLIVE GROVE DRIVE. WH. 2054.

DOG strayed or stolen, Pointer dog, white with brown spots. Call MU. 6635. Reward.

DOG, German police, male, black and tan markings. Reward. TEL. 598215.

DOG—Airedale, lost, nr. 12th & Pico. Reward. Fitzroy 0446.

DRESSES (2), a white Canton crepe, red flower on shoulder; other crepe de China with red border, lost Th. JAN. 1726. Reward.

GLASSES, horn rimmed, in case, lost in Matson & Fuller. 733 FULLER AVE. GR. 0544.

GLASSES lost, tortoise shell in leather case, Monday on 8th st. HE. 8916.

HANDBAG lost, small gray leather, on Hollywood car. Thurs. HO. 6060. Rew.

PEN lost—Fountain, Tues., Merchants Nat. Bank, Station 'B.' 225 Douglas Bldg.

PENCIL LOST, gold, very large. Liberal reward. 2702 WILSHIRE BLVD. FI. 4521.

PIN, lady's, single diamond in center, lost Saturday, 5th to 10 in Majestic Theater. Reward. WE. 2541.

PURSE lost, on desk, containing $45, at Majestic Theater in Manager's office, or person. Identify and get it. Return to 5027 S. HARVARD. Reward $10.

PURSE—Lost, patent leather, Sun., Laguna Beach. Contains bank book, keys, money. 705½ W. 8th st. Reward. TU. 4408.

PURSE lost, Venice, green beaded, coin, streetcar ticket, etc. Reward. 264-1090.

RING, lost in Wilshire dist., platinum dinner set with diamonds and sapphires. Liberal reward. Call FU. 4728.

RING lost, diamond, 5-karat, platinum engraved mount. Fl. 2455 after 6 p.m. Rew.

RING found, gent's initialed, at Glendale & Sunset Blvd. Phone Dunkirk 6358.

SCARF lost, in theater vest. at Hollywood Bowl, Saturday eve. 309-247.

STEAMER lost, Tan knitted scarf at Hollywood Bowl, Saturday eve. 309-247.

STOLE, gray Hudson seal, between 7th & 8th sts. on Figueroa. Reward. 1000 Figueroa.

SMITH BROS. TRUCK CO. $10 reward.

TRUCK lost, Ford truck, blue body, 1½-ton, 1925 type, Engine No. 82965516. M. MAYAMONTE, 1241 Mission rd.

TRUST deed lost. Made out by Title Insurance and Trust Co., concerning a lot in Rolfe, Calif. Last seen between Temple and First sts., on Spring. Finder return this deed to the above at Title Insurance bldg.

WATCH lost, Lost. Letters G.M.C. Reward. VA. 6257.

WRISTLET, lost at Western Union office, Saturday, gold mesh, containing $5 bill. Reward for return. 702 SO. WARDS & WILDREY BLDG. TR. 5921.

ROUTE book of most dealers, on Compton, Long Beach Blvd. Reward to finder. WE. 9401.

LOST, Boston Star pup, male, 4 mos. old, with collar engraved R. T. M. Reward. DE. 4060.

LOST a bunch of keys with reducible key ring tag. No. 66. Reward. MR. CLOTH, 1000 Figueroa.

LOST, Hollywood Bowl, lead bag with music, at Reward. Phone 814297, Long Beach.

LOST—A small rim of dissolving stamps in Hollywood. Call HE. 2626.

LOST—Coat on New Hampshire ave. Call Dunkirk 2410. MISS WILSON.

LOST, gift, 2 clips, at 9th and Vermont. Reward. VE. 7376.

LOST—Fin, spectacles. Fuller & Rose, engraved in the case. Reward. 732?6.

LOST—Wrist watch, between Home, Normandie and Vermont. Owner identify. R. L. M. SICKLER, 1144 N. Soria, city.

SPECIAL NOTICES—Miscellaneous

BETTER EARLY THAN TO MISS OUT! TELEPHONE YOUR SUNDAY ADS TO THE TIMES FRIDAY OR EARLY SATURDAY.—Metropolitan 0700.

Baths and Massage

RE-DUCE HEALTH INSTITUTE. Modified Nauheim baths, massage, electric treatments. Special rates this week. Reducing reduction course, regular $25 value, now $15. Phone for appointment. Hours 10-7. Sun. 10-6. 1107 S. Hill. PR. 2-1-3-4.

FOSTER'S treatment for efficiency & good health. Hot, cold, vapor, Swedish, Arc, ozone. Reasonable rates. Expert attendants. Ladies. Gents. 1015 Grand ave. Phone La Fayette 7886. 1016 E. VERNON AVE. Phone AD. 1-1-3-4.

ELECTRIC cabinet, Swedish massage baths. KAARSEY, KING & KENYON, Nurses, Operators, both sexes. Hrs. 9-6. Sun. 10 to 1. 1016 S. HILL. CONSOLIDATED BLDG. 6th & Hill sts. TU. 4080.

ELECTRIC cabinet baths, massage, chiropractic and Miss Allen & Muth nurse; both sexes. 1st floor, both sexes. 1101 CONSOLIDATED BLDG. 6th & Hill sts. Hrs. 9 to 5. Sun. 9 to 6. TU. 7218.

NURSES' Clarice-O'Keefe Norman System. Electric cabinet baths, massage, chiropractic. Mabel Coyle, D.C. Hrs. 9-5. 10-4. Rose Bldg. Suite 1008. 219 W. 7th.

SWEDISH & electric massage, alcohol rubs, treatments. 324 S. BROADWAY. Office, 324. Phone MI. 2-1-3-4. Hrs. 9-8.

HYGIENIC Institute, massage, scalp treatments, face masks, shampoo, hours 10 to 7. Open Sun. Suite 208, STACK BLDG. 6th and Broadway. Phone TU. 6294.

MISSES Nyborg and Nyborg, 106 N. Spring st., 4th floor, Spring building, massage, salt glow, sea water baths, Swedish movements, both sex. Open, summer rates. Phone MU. 6294.

TONNIE Wills, D.C., Lois Wilson, asst. Massage and baths for tired mothers. Rossland Apts. 2 blocks from Ambassador. 3274 S. Hill. Hrs. 9 to 9. Open Sundays.

MME. MORGAN and Gene De Conway, staff of Ambassador, Alexandria and Rosslyn Hotels. Nurse to attend. Hrs. 10-6:30. Sun. 10 to 1. 529½ S. SPRING. Phone VI. Pa. Cw. of Monsta.

SCIENTIFIC massage, sun lamp, violet ray, vibrator, alcohol rub, shampoo, manicure. Graduate attendants both sexes. 228 UNION LEAGUE BLDG. 2nd & Hill. VA. 0486.

1253½ W. 7TH ST. Marathon baths, massage, stay all night. Open both sexes. Ruth Hartsook, Miss Branch, pr. sec.

LUCILLE WEBBER, D.C., Miss LeRoy, R.N., TU. 1371. Sun. ray, scient. massage, baths. Suite 220 I. W. Hellman Bldg. 3rd & Spring.

MISS Evelyn Dean and Lois Wells, assistant. Massage, elect. scalp tr. Hours, 10 to 4. Sun., 10 to 2. 3106 S. HILL.

EXPERT young trained nurse will give massage baths, nerve treatments by appt. 310 SO. BURLINGTON. Call 626-10.

MASSAGE and reducing treatments at your home by graduate masseuse. Ladies only. Phone Westmore 1607.

RUTH DAVIS, 1ST CLASS MANICURING. 812 I. W. HELLMAN BLDG. ROOM 204. HOURS 10-7. OPEN SUNDAY.

ELITE—Scientific mass., violet ray, vib., chiropractic aid. Hrs. 9-8. Sun. 10-4. Rm. 221 GRANT BLDG. 4th and Broadway.

YOUR HOME OR MINE MABLE CRAWFORD, Swedish massage. Cab. baths, $4; $5 Jefferson. HE. 3050.

STAR Japanese Baths & Massage, Internal Baths, Scrub Baths, Oil Rubbing, Operators both sexes. 1107½ S. HILL.

MASSAGE, Violet Ray, Vib., Alcohol Rubs, 41 up. Open, both sexes: 9:30-8:30. 1416 DELTA BLDG. 7th & Spring.

BOSTON INSTITUTE, massage, medicated vapor sweats, grad. nurses. Hrs. 9 to 9. Sun. 9 to 2. Rm. 421, 848 W. 8TH ST.

SWEDISH massage & bath, 206 UNION LEAGUE BLDG., 2nd & Hill. VA. 0486.

RUSSIAN SCIENT. MASSAGE, NURSES ATT. BOTH SEXES. Hrs. 10-7. 126 W. 3. S. 808.

SCALP massage expert. 1466 W. 12TH ST. 10-Day, mineral bath & mass. Open Sun.

EXPERT European masseuse, licensed, ethical. Private. NELSON. VAn. 8306.

MASSAGE, sweats, pine baths, chiropractic, $1 up. MISS FREEMAN, grad. 940 W. 8.

EPSOM salts baths, elec., blanket sweats, chir., adj. mass., st. treat. 1006 Magnolia ave.

226 W. 11TH ST. Gloria Bedell & Kitty O'Day, mineral bath & mass. Open Sun.

FIRST-CLASS massage and bath. Open Sun. Ops. both sexes. 1018½ S. OLIVE.

SCIENTIFIC massage, alcohol rubs, grad. nurses, hrs. 8-8. 1001 CATALINA.

SWEDISH massage & baths, 206 UNION LEAGUE BLDG. 2nd & Hill. VA. 0486.

PROVEN scalp massage. Both sex. Hrs. 10-7 30. 1234 W. 11TH ST.

VIOLET ray & scientific treatments. Opn. both sex. 1110 S. OLIVE.

Beauty Aids

M. ELLA HARRIS

I make old faces look young & young faces better looking.

11939 VENTURA BOULEVARD.

OLD FACES MADE YOUNG

Youth 7 days away. Free booklet.

J. M. McCLINTON, D.R.S. 5894½ S. Bdy.

WONDER PEEL PASTE, $5. 5883 MELROSE. Holly. 5404.

PERMANENT MARCEL $10 SPECIALIST MRS. DE LANEY, DR. 2464.

Medical

SPECIALIST blood, skin, etc., 30 years. Cure stained stripes from $25. Stores, $18. CAMPBELL AWNING CO., AXridge 0610.

SPECIAL NOTICES—Miscellaneous

WESTLAKE Convalescent Rest Home gives wonderful care to all patients. Graduate dietitian and masseuse. Aged people given permanent home. Rates $20 a week up. 1118 S. LAKE ST. DU. 8196.

4408 SANTA MONICA BLVD. "THE HOSPITAL BEAUTIFUL" OL. 59780

GRADUATE nurse will take patient in her home. Excel. care. Foothills of Hollywood. HE. 2009.

EXPECTANT MOTHERS—10 days complete hospital care. $60. Elysian Maternity Home, 1227 Elysian Pk. Ave. WA. 0290.

PRIVATE HOME FOR INVALIDS. Nurse, treatments, reasonable rates. 2220 E. 7th st., Long Beach. Fy. 317-851

TUJUNGA REST HOME. CONVALESCENT. 256 N. SUNSET BLVD., SUNLAND. 568.

EVENTIDE real home; comforts, couch, with med. & nurses' care. Selec. diet. GA. 8275

MALE nurse will take patients in own home. All conveniences. Glendale 1964-J.

QUIET home for chronic or semi-invalid with nurse. $15 wk. GAr. 0924.

NURSE'S rest home for patients or elderly people. $18 up. AX. 8185.

Society Meetings

STRANGERS' SOCIAL CLUB

Meets every Tues., Thurs., and Saturday at 317 Majestic Theater Bldg., 8 Broadway, 8 to 11:30. Cards, games, modern and old-time dancing. Come, get acquainted.

THIS dance to be given by the Knights of Columbus drill team on Friday eve., Aug. 28, has been postponed to Saturday evening, Sept. 19.

Chiropractic

ALL SICK PEOPLE

That call at my office within five days from today will be given an free X-ray examination explaining the exact cause of your sickness and trouble without any charge or obligation. WESBINGER X-RAY CHIROPRACTORS. 1906 West 7th st. Spring 7384. Other 7 offices in Los Angeles. REFERENCES. APT. 6. EM. 8052.

UNIVERSITY man, driving to Eugene, Oregon, will take passengers; reasonable to share expenses and help drive. Call GLENDALE 4906-W.

YOUNG newspaper man with 8 year old daughter will drive party to Chicago for expenses. AX. 8497.

FLORIDA or thereabouts. Party wishes to share expenses. WEBER, 315 Bath st., Santa Barbara.

LLOYD'S TOURIST TRAVEL SYSTEM—Auto tourists & passengers travel the Lloyd way. 4170 Whittier Blvd. AN. 3680

GOOD, experienced driver will drive East for expenses or small sum. Call HE. 2982.

DRIVING to Ga. and Fla. Will take one passenger. Phone 677-J, ALHAMBRA.

WANTED—Auto passenger to St. Louis. Phone evenings, WE. 3348.

OKLAHOMA—Univ. student wishes reduce expenses by part driving. TR. 0870.

SEATTLE—Going this week. Can take 3. Phone 1402.

BONDED car leaving for San Francisco will accommodate 5 pass. DU. 8264.

LADY driving to Spokane wishes 3 passengers. AT. 1765.

PERSONALS—Business

CLUB CASA DEL MAR

memberships are obtainable only through the office of the club, or its authorized representatives. Only a limited number will be sold, and no brokers. For further information call Trinity 6541, or M. D. SCOUTEN, SECRETARY.

REAL salesmen with character and ability can make $5000 to $10,000 annually. Specialize on lots. You should earn from $250 to $400 monthly. REAL LEADS from advertising. Sales Mgr. 717 W. M. Garland Bldg., 9th & Spring sts.

NO bucking! but pure "Wasatch" hulee. Only buy, it's good. A delicious, healthful fruit drink, perfect for blending and sparkling. Express prepaid to your door, 12 qts. gal. $6; 6 ½-gal. jars, $5. KING'S ORCHARD, Tustipa, Cal.

ARE YOU WORRIED? Is your business troubles? If so let us help you. NICK HARRIS DETECTIVE AGENCY. 1228-30 Pantages Bldg. Office always open.

ENCINO COUNTRY CLUB

Life membership, including cabin site, will consider exchange for late model car. Call GLadstone 6947. (After 8 p.m. 745-78.)

SPEAK, not talk! Think, not remember! Act, not wonder! Practical expression for self-development. Call for details. EMERSON SCHOOL OF SELF-EXPRESSION, 824 Majestic Theater Bldg.

DO YOU NEED MONEY?

Liberal loans on diamonds, watches & jewelry. Courteous, confidential. Established 1904. LOAN CO. 211 Low's State Bldg., 7th & Bdwy.

$7 SINES' man going to Chicago or New York about Oct. 1st wants some distinctive companion to share trip. Call TU. 7262 or write to 1 TIMES BRANCH.

ANYONE suffering from piles can hear something to their advantage. ROOM 442-44, 10 W. 3rd st. 25 yrs. experience. No operation. Consultation free.

WILL give my new accident on Fremont Rd. and Country Club Dr., in Beverly Hills, August 12, amount, 9 p.m., call HOLLYWOOD 1212, Apt. 201, Venice?

WRINKLES removed and sagging muscles lifted painlessly.

MME. KELLE E. ANDERSON, 315 S. Broadway. Vandike 2820.

YOUNG man wants congenial fellow to share desirable apartment. Rel. exchanged. Address Y, box 225. TIMES OFFICE.

CLUB MEMBERSHIPS. Golf, beach, etc. hot and cold. Bargains. Hundreds pleased clients. BRAGG, Butler Bldg. RI. 6144.

YOUNG man desires young, young fellow share apt. close in. Y, box 1047. TIMES OFFICE.

YOUNG newspaper man with 8 year old daughter will drive party to Chicago for expenses. AX. 8497.

FLORIDA or thereabouts. Party wishes to share expenses. WEBER, 315 Bath st., Santa Barbara.

LLOYD'S TOURIST TRAVEL SYSTEM—Auto tourists & passengers travel the Lloyd way. 4170 Whittier Blvd. AN. 3680

GOOD, experienced driver will drive East for expenses or small sum. HE. 2982.

DRIVING to Ga. and Fla. Will take one passenger. Phone 677-J, ALHAMBRA.

WANTED—Auto passenger to St. Louis. Phone evenings, WE. 3348.

OKLAHOMA—Univ. student wishes reduce expenses by part driving. TR. 0870.

SEATTLE—Going this week. Can take 3. Phone 1402.

BONDED car leaving for San Francisco will accommodate 5 pass. DU. 8264.

LADY driving to Spokane wishes 3 passengers. AT. 1765.

BUSINESS ANNOUNCEMENTS—Miscellaneous

ALASKA FUR FACTORY

Get our summer rates on remodeling and repairing. 1066 W. Western. HE. 7614.

DOUGLAS PRESS. Printing all kinds. 1500 PRINTED BUS. CARDS, $2.50. 739½ S. SPRING ST. Faber 1286.

AWNINGS—Windows, $3. PATIO PORCH painted stripes, from $25. Stores, $18. CAMPBELL AWNING CO., AXridge 0610.

FURS SPECIAL NOTICE FURS

The next best thing you can have your fur remodeled at reduced price. Est. given. J. STEVENSON CO., 743 S. Hill.

ALL CLASSIFIED ADVERTISEMENTS FOR THE SUNDAY TIMES MUST BE RECEIVED BEFORE 7.30 P.M. SATURDAY. GET YOUR ADS IN EARLY.

Los Angeles CAN CO., 303 and 313 San Fernando Road. Capitol 0080.

Auctions and Auctioneers

AUCTIONEERS—C. H. O'CONNOR & SON, Real Estate and Insurance a specialty. 209 Bank of Italy. Phone TRinity 1061.

Attorneys and Counselors

C. C. CASWELL, ATTORNEY

ADVICE FREE. General practice. Private consultation. 206 WESTERN MUTUAL BLDG., 321 W. 3rd st.

CLAIMS

I handle all classes of claims, personal injuries especially. No charge without results. 909 LINCOLN BLDG.

LEGAL ADVICE ALL MATTERS

GLADLY FURNISHED. DURHAM 201. BROADWAY ARCADE. MI. 1432.

ALL LEGAL MATTERS, ADVICE FREE. LEONARD, 902-904 Broadway Arcade. Also eves. Tues. & Thurs. 7-9. TU. 7608.

FREE 30 minutes' confidential, 20 yrs. exp. 646 Douglas Bldg. AT. 8705, eve. 1-8

ADVICE free and strictly confidential. Matthews & Walter, Attys., 210 Douglas Bg.

HARRY SAMUELS, Western practice. 324 Byrne Bldg. 3rd-Broadway. MA. 0680.

ALL MATTERS, ADVICE FREE. Grosse, Ragland & Bane, 231 Bryson Bg. MA. 9424

Contractors and Builders

YOUR OWN TERMS on homes built and financed on partly paid lots. Free plans and specifications according to your ideas. GEO. C. KROYER, BUILDER. VE. 1286.

HARDWOOD and pine floors, layed, finished, sanded and finished; old floors reserved; neatness and dispatch, reference. Bruce, 538 E. 5TH ST. Main 4049.

5-RM. COMPLETE $950. 6-RM. $1250. 4 RMS. STUCCO, MOD. $1750. REAL BUT NOT CHEAP BLDG. 817 GRANT BLDG. VA. 4016.

WILL build 5-rm. frame bung. with hard-wood floors, complete for $2100. 4-rm. house for $1600. 837 RICHARDS. 5325 St. Phone WE. 4402.

4-ROOM, $1300. 5-room, $1500; double, $2500, plans furnished. C. WESLEY TAYLOR, 1521 Black Bldg. Main 4318.

RESIDENCE, apartments, courts, stores, alterations and repairing. WARREN ENBERG, Fairmont 0448.

GARAGE, $450 up, any size, anywhere, shell of small house, $150. 615 W. 54TH ST. Phone AD. 2197.

P. T. LEAVER & CO.

CONTRACTORS & BUILDERS

DEL. 4591. DEL. 6624. DEL. 6602.

I BUILD duplex houses, $8000 and up. Have lots to trade for rent. Have you T.D. lot or what? Phone DE. 2944.

CEMENT work, have mixer, Sat. 14c. walks and floors. Call after 6. AN. 3296.

CEMENT work: drives, walks, steps, etc. Day or contract. AT. 4813.

CEMENT work, have mixer, Sat. 14c. walks found. 40c. No job too small. AN. 3296.

CEMENT work: drives, walks, steps, etc. Day or contract. AT. 4813.

PLANS DRAWN, $4 ROOM, 439 SAN FERNANDO BLDG., 4TH AND MAIN.

CEMENT contractor, expert work, C. W. OLMSTEAD, 1241 Kenmore Ave. AX. 0644

PLANS and specifications, $4 per room. Work guar. 531 N. VERMONT. OL. 4622.

PLANS DRAWN TO ORDER. VERY REASONABLE RATES. 1161 E. 23RD ST. VAn. 6156.

GOLD FLOORS refinished. Quick work. Reasonable. BRAMWELL, DElaware 7541.

CARPENTER and job work done reasonable. Returns, repairing. Wyatt, AT. 8823.

CEMENT work, guar., all kinds, prices reasonable. Free est. AT. 0141. BE. 5506.

FOR SALE—White glazed tile and base, price 11½c per sq. ft. See our sign., 434 STACK BLDG., 4th and Broadway.

GEN. cement contractor, First-class workmanship guaranteed. Call TR. 0004.

PLASTERING, cementing & tinting. Work satisfactory. Prices right. AN. 3296.

PLASTERING, plaster patching, stucco and cement work, reasonable. HU. 3003.

CEMENT work, all kinds, free estimating. Prices right. AN. 3296.

SPRINKLERS INSTALLED MODERATE PRICES. 592-597.

PLANS and specifications, $4 per room. 531 N. VERMONT. OL. 4622.

HARDWOOD floors cleaned, waxed, etc. Machine sanding. HANKLER, 73515.

Architects

ARCH. plans designed to order, $2 and $10 per room. 3527 W. PICO. KM. 9724.

Bids Wanted

CONTRACTORS and SUBCONTRACTORS to figure on plans. California State Assn. of Contractors & Builders. 606 216 Chamber of Commerce Bldg. Telephone BR. 1519.

Roofing—New and Old

ROOFS reshingled, repaired & painted. REasonable. Est. 1919 W. 22nd st W. A. 0000.

ROOFS repaired, painted. SCOTT THE ROOFER. 1256 Maple ave. WE. 40?3.

Cesspool Cleaning, Septic Tanks

ACME CESPOOL CO.

Pumping and Construction.

Phone 51158. 1417 Gower st.

CALIFORNIA CESSPOOL CLEANING CO. DRexel 1512. Underground drainage.

Manicuring, Chiropody Scalp Treatment

MISS Williams & Miss Adams, manage & manicure, hours, 10 to 7. 120 W. 9TH ST. Office 304.

Florists and Nurseries

GEORGE'S NURSERY COMPANY.

All kinds of fine nursery stock. 7345 Santa Monica Blvd., Hollywood. GR. 4733

Patents and Patent Attorneys

INVENTION of merit will be financed by party with necessary experience and who can show enough to give it a start. Address square box 1, Room 708 I. W. HELLMAN BLDG. Call 10 to 1.

HAZARD & MILLER—H. MILLER, former member Examining Corps U. S. Patent Office, Library containing record of all patents issued. 1st floor, 1107 H. W. Hellman Bldg. 6th & Main. Phone MI. 4422.

KRUEGER, 608 So. Hill. Rm. 512. Patents, trade-marks, litigation. Inventions practical.

Vandike 2916 Phone DElaware 4505.

PATENTS & TRADEMARK Protect your work. This is not a lawbook and there is no charge for registering. Apply at once. 1283 LOEW'S STATE BLDG.

RANDY young man to care for lawns and clean auto Townsend St. Motor Co. Must drive and sell and rent real estate afternoons. $90 per month and commission. 4365 MELROSE AVE.

WANTED—Experienced all around teller for new suburban bank. Apply in own handwriting, salary wanted. Address Y, box 119. TIMES OFFICE.

STENOGRAPHER, 25 yrs. ..... $100 mo.
STENOGRAPHER, Spanish, Office ..... $130 mo.
SUMMERS SUMMERS (Agency),
216 Consolidated Bldg., 607 S. Hill st.

WANTED—By local oil distributor, young man between 25 and 35 having driving experience and knowledge of city preferred. Call at 1 p.m., 607 GERTRUDE ST.

FIELD MANAGER that can sell and manage crew, who is willing to work for a future. See MR. ENGLISH, 510 S. Hill.

WANTED, neat appearing man, 4 months work Saturday afternoons only. Apply 627 S. BROADWAY. Room 412.

DRIVER for well-established business. Must have city driver's license. Apply 1000 E. 23R

WANTED—HELP— Female

Store and Office

EXPERIENCED SALESWOMEN WANTED FOR SILK, AND COTTON YARDAGE. ALSO COMPETENT CASHIERS. Apply Employment Office, 9th Floor, Between 9 and 10:30 a.m. WALKER'S THE FIFTH STREET STORE.

[illegible]

Business Training Courses

[illegible]

Saleswomen and Solicitors

SALESLADIES TO SELL MANHATTAN BEACH LOTS 3 BLOCKS FROM OCEAN. CONCRETE STREETS AND ALLEYS. EXCURSIONS EVERY DAY EXCEPT SUNDAY. L. E. ROSSER, 305 SO. HILL ST.

$25 TO $100 WEEKLY [illegible]

MAKE $10 DAILY. [illegible]

SOLICITORS [illegible]

Trades

DRAPERY SEAMSTRESSES Must be thoroughly experienced. Excellent permanent positions at standard wage. Apply Women's Dept. STATE FREE EMPLOYMENT BUREAU. 1st & Broadway, Tajo Building.

[illegible]

To Learn Trades

LEARN CHOCOLATE DIPPING Reasonable rates, day-eve. classes. Phone ALICE LLOYD, HOlly. 2463.

Household and Domestic

WANTED—A NO. 1 COOK & GENERAL HOUSEHOLD HELP FOR PERMANENT POSITIONS IN PRIVATE HOMES. WILL REFUND TRANSPORTATION IF ACCEPTED. SCOTANUS EMPLOYMENT BUREAU, 331 ARIZONA, SANTA MONICA. PHONE 24608.

HEALTHY YOUNG WHITE WOMAN BETWEEN 25 AND 40 FOR GENERAL HOUSEWORK. MUST BE EXPERIENCED AND FOND OF CHILDREN. GOOD WAGES TO A COMPETENT, REFINED WOMAN. PHONE 74118.

COME TO THE OCEAN Wanted at once, A-1 domestic help, cooks, etc. from 25 to 45 yrs. of age. SCOTANUS EMPLOYMENT BUREAU. 331 Arizona, Santa Monica. Ph. 24342.

[illegible]

WANTED—HELP— Female

Household and Domestic.

WANTED IMMEDIATELY. Several A-1 cooks and domestic help for private homes; splendid positions with good pay. If you can furnish good references, do see us for a good position. We have it. SCOTANUS EMPLOYMENT BUREAU, 331 Arizona ave., Santa Monica. Phone 24608.

[illegible]

Hotel, Restaurant and Club

[illegible]

Professions and Vocations

ARTIST wanted. If you are talented in drawing. Train to become a commercial artist. Good salaries paid to commercial illustrators. Results guaranteed. MeTEER STUDIOS, 261 E. Colo., Pasadena.

[illegible]

Investment Required

RELIABLE PARTNER WANTED EXPERIENCED CAFE AND FOUNT. MAN. [illegible]

WANTED—HELP— Male and Female

Miscellaneous

[illegible]

Investment Required

[illegible]

To Learn Trades

WELDING, electric and acetylene, 4 hrs. daily practice. 113 W. WASHINGTON.

WANTED— Agents and Canvassers

MARRIED couple. If you can sell house to house and want to go east to Phila., Pa., in a car, we are starting out Sept. 1st and will camp and sell on the way. Only those that will sell here this week need apply. DR. GILBERT, 721 Towne ave.

WANT live agent with good car, business chances, general real estate. [illegible] 218 FINANCIAL CENTER BLDG., 7th and Spring.

EMPLOYMENT— Agencies

[illegible]

WANTED—SITUATIONS— Male

Miscellaneous

YOUNG man, typist, operator, multigraph, addressograph, adding machine, comptometer, banking and manufacturing experience A-1 references, presently employed. Address Box 949, TIMES OFFICE, Long Beach.

JAPANESE wants gen. work after 1 p.m. by the day or steady. Call eve. TU. 2084.

[illegible]

Store and Office

[illegible]

Salesmen and Solicitors

[illegible]

Trades

[illegible]

Chauffeurs and Teamsters

[illegible]

Hotel, Restaurant and Club

[illegible]

Professions and Vocations

[illegible]

Farm and Garden

[illegible]

House Servants, Caretakers

[illegible]

WANTED—SITUATIONS— Male

Painting, Decorating and Carpentering

PAINTING, TINTING By 2 brothers, high-class, guaranteed workmanship, lowest prices, 20 yrs. here. We need the work and deliver the goods. University 1624.

[illegible]

Day Work

CAMERON HOUSECLEANING CO.— Windows washing. Scrubbing, Floors waxed. Odd Jobs, Janitor Service. DUnkirk 6187. Morn. & eve. [illegible]

[illegible]

Repairing, Cleaning, All Kinds

[illegible]

WANTED—SITUATIONS— Female

Miscellaneous

[illegible]

Store and Office

[illegible]

Nurses

[illegible]

Housekeepers, Domestic, Cooks

[illegible]

WANTED—SITUATIONS— Female

Housekeepers, Domestic, Cooks

[illegible]

Dressmakers, Seamstresses

[illegible]

Day Work and Laundresses

[illegible]

WANTED—SITUATIONS— Male and Female

[illegible]

WANTED— To Rent

Rooms

[illegible]

WANTED— To Rent

Rooms

[illegible]

Rooms and Board

[illegible]

Houses

[illegible]

Flats and Apartments

LET US RENT YOUR APARTMENT. Every essential necessary to render QUICK SERVICE. MOHN-TANDIP REALTY CO. (Licensed.) 302 S. Grand ave. MB. 5650. ASK FOR MR. WHEELER.

Stores, Offices, Business Pty.

FACTORY WANTED—A successful manufacturing plant operating in Los Angeles for some 8 years, making screw products & automotive parts, requires a building with approximately 20,000 sq. feet of floor space, preferably on one floor. Will take a long time lease with option of buying. No site will be considered unless all particulars as to location, dimensions, etc., are given in first letter. Address [illegible] box 841, TIMES BRANCH.

TO LET—ROOMS— Furnished

West and Northwest

[illegible]

ANNOUNCEMENT

The following subdivisions of Rental Columns will enable TIMES' readers to more quickly locate the places they want to rent.

West and Northwest Includes all west of Main street and all sections north of Jefferson street—West Adams, Pico Heights, Westlake, Wilshire, Hollywood, etc.

South and Southwest Includes all south of Jefferson street and west of Main street—Vermont Square, Manual Arts, Angeles Mesa, Goodyear district, etc.

East and Southeast Includes all east of Main street and south of Mission Road—Boyle Heights.

North and Northeast All north of Mission Road and east of Glendale Boulevard—Elysian Park, Highland Park, Lincoln Heights, Garvanza, Eagle Rock, Huntington Drive.

TO LET—ROOMS— Furnished

West and Northwest

[illegible]

South and Southwest

[illegible]

East and Southeast

[illegible]

North and Northeast

[illegible]

Hotels

THE NEW HOTEL REGENT. EVERY ROOM WITH BATH & RADIO. A beautifully appointed, moderately priced hotel. In the heart of Hollywood. 6162 HOLLYWOOD BLVD. Phone Holly. 0467.

[illegible]

TO LET—ROOMS— And Board

[illegible]

TO LET—ROOMS— And Board

MIRAMAR TERRACE [illegible]

[illegible]

Rooms and Board for Children

[illegible]

TO LET—HOUSEKEEPING Rooms

[illegible]

TO LET—APARTMENTS— Furnished

[illegible]

TO LET—APARTMENTS— Furnished

GRATITUDE. We want to express our gratitude to the furniture, carpet, upholstery and drapery organizations who so materially assisted in making THE HOBART the most comfortable and attractively furnished apartment home in the city.

We also want to express our appreciation to the numerous builders, interior decorators, apartment and hotel operators and all others who have visited and inspected these individually furnished homes.

We have established the maximum efficiency in the general arrangement, the highest standard quality in furnishings, unity of color in all decorations and a complete and EFFICIENT HOTEL SERVICE.

To the family desiring a new, delightful, well-arranged furnished home of colorful decorations and furnishings, we extend a cordial invitation for your careful inspection of our THREE-ROOM AND FOUR-ROOM SUITES with one and two baths.

Rentals $135 to $300 per month. THE HOBART "INDIVIDUALLY FURNISHED HOMES" 337 So. Hobart Boulevard. DRexel 7344. [illegible]

LA BREA APTS. [illegible]

[illegible]

TO LET—APARTMENTS— Furnished

GRATITUDE.

We want to express our gratitude to the furniture, carpet, upholstery and drapery organizations who so materially assisted in making THE HOBART the most comfortable and attractively furnished apartment home in the city.

We also want to express our appreciation to the numerous builders, interior decorators, apartment and hotel operators and all others who have visited and inspected these individually furnished homes.

We have established the maximum efficiency in the general arrangement, the highest standard quality in furnishings, unity of color in all decorations and a complete and EFFICIENT HOTEL SERVICE.

To the family desiring a new, delightful, well-arranged furnished home of colorful decorations and furnishings, we extend a cordial invitation for your careful inspection of our THREE-ROOM AND FOUR-ROOM SUITES with one and two baths.

Rentals $125 to $350 per month.

THE HOBART

"INDIVIDUALLY FURNISHED HOMES"

522 So. Hobart Boulevard.

DRexel 7564. VAndike 9486.

TO LET—APARTMENTS— Furnished

$45 AND UP.
NEWLY FURNISHED SINGLE AND DOUBLE APARTMENTS AT SUMMER RATES.
ACACIA ARMS APARTMENTS.
955 S. Alvarado. 556-229.

HOLLYWOOD SOMERSET APTS. COR. FRANKLIN & GOWER. HE. 4161. Spacious singles and doubles. Incl. light, gas and weekly maid serv. Night & day switchboard. $70 up. No objection to children.

PRINCE RUPERT APARTMENT HOTEL. NEW AND ELEGANTLY FURNISHED LOCATED CLOSE IN. DAILY AND WEEKLY RATES. REASONABLE MAID SERVICE. TOURISTS GIVEN SPECIAL ATTENTION. ALL NIGHT SERVICE. INGRAHAM, CORNER WITMER. DRexel 5800.

NEW CUMMINGS APTS. HOTEL. THE MOST SPACIOUS AND ELEGANTLY FURN. CLOSE-IN APTS. IN CITY. A REAL HOME. SPECIAL RATES. DAILY MAID & JAN. SERV. A FEW NOW AVAILABLE. ANY W. 7TH CAR TO 1348 INGRAHAM, COR. VALENCIA. FI. 4261.

BERENDO TERRACE, 626 N. BERENDO. $55. New front single, overstuffed furniture, tile bath, shower, dressing rm., janitor service. ½ block stores, theater, Univ. of Cal. H car to Melrose.

QUAINT VILLAGE. HOLLYWOOD. French Normandy bungalow. Studio living room. 1324 RIDGEWOOD PL.

NEW lge. airy front apt., furn. or unfurn. Tile & shower. FI. 3730. 150 N. CORONADO.

WESTMORELAND ARMS APARTMENTS. 8TH AND WESTMORELAND. New, beaut., furn. singles & doubles.

SMITHSONIAN APTS. ON THE HILL. New 3 rms., $75 and up. Refs. H car or bus. 250 S. CORONADO.

HE ST. ARTHUR APTS., 2014 W. 8th st. Courteously answer phone inquiries regarding singles & doubles. DU. 5221.

2 & 3-room apts., private bath, gas & light, $20 & up per month. 918 W. FIRST ST. Phone MA. 5701.

$40 SINGLE APT. $40. GREY COURT APTS. NICELY FUR. MOD. 1651 N. ST. ANDREWS. Cor. Holly. Blvd.

LAKE ARMS APTS. Nicely furn. singles, doubles, $40 up. L or N car. 908 S. Normandie, nr. Ambas.

$125. 3 ELEGANTLY furn. rms., oriental rugs, etc. Gar. REFERENCES. 501 SO. CARONDELET. (1 blk. Westlake Park.)

UNUSUAL. Owner will rent his unfurnished apartment in HAVENHURST. Own Your Own. GR. 0651. 1861 WHITLEY AVE.

2 AND 3-rm. furn. apt. Hot water. Ph. 51289. 1623 COUNCIL ST. C car.

$28 UP. 2 & 3-rm. bung., apt. nr. Univ. Park. 649 N. BERENDO. HO. 7304.

3 LGE. $40, airy rms. Water & light free. Gar. M, 48 car. Nr. sch. 1367 W. Vernon.

NICELY furn. apt., good loc., nr. 16 and Pico car. 1517 S. VAN NESS. 768-009.

LEEWARD, 751 S. Hoover. Large, cool modern apts. $40 up. DR. 7064.

$25-$35 PER mo. Ladies only. Cozy singles. 645 N. Heliotrope Dr. HO. 1719.

$55—LARGE double front apartment, two months. 746 S. Bonnie Brae. Apt. 4.

BEAUT. FURN. LARGE SINGLE. FURN. HT. GAR. 1300 W. ADAMS. BE. 4744.

$30—3-RM. apt., priv. home. Priv. bath. Ph., gar. 453 E. 30TH. HU. 2327-M.

2-RM., everything incl. Mod. Gar. $22. Adults. 140 S. Hollenbeck ave. P car.

TO LET—APARTMENTS— Unfurnished

$45 TO $60. Singles, $65, doubles.
NORTH AND SOUTH HALL APTS. 412 S. RAMPART. New building, kitchen & breakfast nk. Linoleum, icebox, wall beds. Dbls. with 2 baths, 2 dressing rooms. H CAR AND BUS TO THE DOOR.

FIVE and six-room apartments. Duplex. Hollywood, just completed, large and airy rooms, beautifully decorated. $90 and $110. GORDON REALTY & CONSTRUCTION CO. 4633 W. Washington. Phone EMpire 4662.

4 LARGE ROOMS and entry hall, steam heat, hot water, janitor service, high-class place for high-class people. Wonderful close-in location. Rent very reasonable. 620 S. CORONADO.

VERY fine front upper corner 3-room apartment, kitchen furnished, with stove and refrigerator, large living room, tile shower, see owner. 205 1-4 N. BERENDO ST. WA. 5147.

NEW UNFURNISHED APTS. Gas stoves, built-in refrigerators, kitchen tables furnished. Single, $35; dbl., $40. Near car line. 1126 SO. WESTERN AVE. EM. 3762.

3 ROOMS and bath, all outside, sunny, airy, hot water, 2 disappearing beds, elevators, near best car service. $35 and $40. FIGUEROA ARMS APTS. 4125 S. Figueroa.

4 LARGE ROOMS, tile bath & shower, 4 large closets & linen closet. Exquisitely finished in French gray. Hardwood floors throughout. Near High Schools. Beautiful apt. for particular people. 1506 W. 42.

$65—2815 W. 12th st., corner Elden, new 3-room, bedroom, extra large living-room with roller bed, breakfast nook, range, gas steam radiator, tile bath, janitor service. BEacon 5696.

TWO 3-room apts. & 6 single rooms, 2 baths, continuous hot water. 1218 SO. UNION AVE. BEacon 9181. Modern, low rent.

BEAUTIFUL double apts. newly decorated. Beds, stoves, mattresses. No gar. ½ blk. to Wilshire Blvd., nr. Lafayette Park. S car to Hoover. 2679 SUNSET PL.

BRAND new, modern, unfurnished apartment in bungalow court for rent at $20 per month. Owner, 601 STOCK EXCHANGE BLDG. TUcker 2130.

BRIGHT airy 2 rms., E. & W. sunshine, priv. entrances, all new features, stucco bldg. Beautiful trees, will furnish what you need. Ph., gar. 708 W. 47TH ST.

FRANSONIA APTS. 4 large rooms, extra bed, steam heat, continuous hot water, janitor service, garage. 2902 FRANCIS AVE.

UNFURNISHED apts., room, bath and kitchen, steam heat, elevator, lobby. $25 and up. 1243 W. 6TH ST.

BEAUTIFUL new apts., single and dbl. LA BONTE & RANSOM CO. 137 No. Larchmont Blvd. Holly. 9094.

FRONT dbl., S. & W. exp., also sgl., new bldg. Ref., no child., quiet, 1 blk. West of Hoover at 1136 ARAPAHOE. L car.

4-ROOM apartment, $45 month, private porch, built-in buffet & writing desk. 2926 S. NORMANDIE. Call GL. 9104.

APT. OVER GAR., 2 PEOPLE, WITH OR WITHOUT GAR. 143 S. BERENDO. DR. 8778.

3 LARGE rms., reduced to $55. Mahogany finish, tile bath, new. 258 S. KENMORE. DU. 8220.

NEW FRONT, 3 RMS., NOOK, EXTRA BED, GARAGE, $40. HOLLY. DISTRICT. VA. 8674. 705 N. POINSETTIA.

NEW Wilshire 3-rm. apts., lge. S. living rms., bdrm., extra bed., pri. ent. Unit heat. S car. 212 S. Catalina. WA. 6168.

IN LOVELY NORMANDIE CLOISTERS, 3-rm. exclusive Wilshire Garden apts. $40. 2 beds & dressers. Gar. WA. 7116.

3-R. cozy apt. Range, ice box, dressers, bed, furn. $35. Nr. M.A. 8993 Budlong. VE. 2806.

SIDWELL APTS. Strictly mod., cont. hot water, furnace heat. 820 S. Burlington.

SINGLE & DOUBLE APTS. Strictly mod. 5322 Monroe nr. Western. Holly. 3760.

3 RMS., lge. screen porch & closet, sta. tub & extra toilet; $25. 118 N. Ave. 60.

2 RMS., and bath. Beautiful outlook $30. 1014 W. Kensington Rd., DR. 5145.

2 RMS. and bath, beaut. outlook. $30. 1014 W. KENSINGTON RD. DR. 5145.

$20—NICE 2-rm. priv. bath, built-in bed, unfurn. 2908 S. SAN PEDRO ST.

$30 TO $45. New single and double apts. 4208 SO. OLIVE.

NEW 4 large airy rms., close to Fairfax High School. 735 & 838 EDINBURGH.

TO LET—FLATS— Furnished

West and Northwest

8 SPACIOUS sunny rooms, 2 baths, well furnished, excellent location, walking distance. 1222 WILSHIRE BLVD. Ph. 54562.

7 ROOMS, completely furnished upper flat in duplex. 4 bedrooms, maids quarters, 2 baths and separate shower. 757 S. CATALINA. On premises 11 to 4.

6-R., WILSHIRE DISTRICT. 2 BATHS. BEAUT. FURNISHED. 2964 W. 7TH ST.

5-ROOM WILSHIRE DISTRICT. An artistic cozy home. Beautifully furn. in mohair furniture, baby grand piano, etc. Delightful sun rm., bedrm. with twin beds, extra wall bed. Close in. 308 S. HOOVER. Cor. 3rd.

5-RM. lower duplex, newly renovated, light, airy, comfortable. Owner's home. High ground. Rent $80. 1820 S. KINGSLEY DR. Phone 71113.

6 SUNNY rms. 643 S. GRAMERCY PLACE. Handsomely furnished, 3 bedrooms, 2 baths, gar., furnace heat, rent cheaply yr. lease or will sell furnishings.

FIVE modern rooms and breakfast nook. Unusually furnished, all new, garage, etc. 2843 W. 27TH. W. Adams car to 9th av.

5 LARGE rms., upper duplex, gar., very desirable, cheap to adults. $110. 1648 N. HOBART. HE. 9616.

5 RMS., Westlake dis., new. dec., nice furn., lower brick flat, 3 bds., overstuf. gd. loc., gar., adults. 359 S. BONNIE BRAE.

5 LARGE rms., 3 double beds, gar. furn. upper flat, for quick action. $85. 1250½ 4TH. AVE. EM. 5608.

5-RM. DUPLEX, WELL FURNISHED, RENT REASONABLE. 710 S. GRAMERCY PL. FI. 0887.

5 RMS., 2 bedrms., ex. bed, o'stuffed furn. Gar., $75. 3014 Raymond ave. EM. 4481.

5 LGE. rms., nr. schls. Sunset & Highland. Light, ph., gar., $85. 1541 Cassil Pl.

5-ROOM flat, 4 blks. Holly. High. $45 mo. 7124 Fountain ave. GR. 4958.

5 BEAU. FURN. RMS., EXT. BED, GAR. WILSHIRE. 336 S. BERENDO. WA. 0263.

5-ROOM upper flat, beautifully furnished, new and clean, tile bath and shower, tile kitchen and breakfast nook, garage and beautiful yard, 2 or 3 desirable adults, $75 month. This is a high-class neighborhood. Stores and churches handy. Oak Knoll car. 1841 HUNTINGTON DR., S. Pasadena, corner Milan. EL. 3281.

5-ROOM flat, garage. 1428 S. HOBART. Rent 2 to 4 months, $55. WHitney 4339.

4-RM. beautifully furn. flat, nr. Wilshire Blvd. and La Fayette Pk. Large living rm. with wall bed, lovely bedrm. with twin beds, dining-rm., kitchen, tile bath. 2816 SUNSET PLACE. WA. 1515.

4 RMS. and in-a-door bed, elegantly furnished, garage, near high school and 2 bus lines. 337 S. VERDUGO, Glendale. Phone Glen. 4352.

4 LARGE rms., mod., 2 beds, dress. rm., large closets, 2 porches, ½ blk. W car. $46. Garage if desired. 1828½ S. Hoover.

4-RM. ATTRACTIVE LOWER FLAT, COMPLETELY FURNISHED, SUNNY & AIRY BEDROOM. 1158 W. 29TH ST. $50.

4 RMS., 2 beds. Completely furnished including bedding, linen and silverware. Also garage. $60. 1206 HARPER.

4 RMS., furn., piano, 1416 N. BERENDO. $80 per mo. 594-735.

4 RMS., 2 beds, phone, one block Westlake. Newly decorated. 2218 W. 8TH.

4-ROOM flat, garage, close in, W & West Adams car. 1823 S. BONNIE BRAE.

4-RMS., FURND. COMPLETE. REAS. 2 BLKS. C CAR. 509 N. CORONADO.

4 ROOMS nicely furn. 2 beds. $50. 1402 N. VAN NESS at Sunset. GR. 7611.

4 ROOMS, 4900 W. Pico. $35. Near car, stores, school. OWNER. WH. 5216.

4-ROOM, new, modern, reasonable, high. West Adams district. 4010½ W. 21ST.

4 RMS., 2 beds, o'stuffed furn., gar. 4639 MAUBERT AVE., Hollywood. 598233.

4 ROOMS, 825 GRAND VIEW ST., $65. Near Westlake Park.

4-ROOM spacious flat, $65 per month. 511 N. Van Ness ave. This flat is nearly new and strictly modern. Beautifully furnished with Chinese rugs, overstuffed furniture. Regular bedroom. Also built-in bed, breakfast nook, tile bath with shower, garage if desired. Must be seen to be appreciated.

3 RMS., $50, ½ dbl., bkfst. nook, bedrm. & din. bed, gar. Lawn cared for. 901 Sierra Bonita, same as Pacific ave., cor. Willoughby, turn at 7500 blk. Melrose. GR. 4946.

3 ROOMS, modern flat, completely furnished, 2 disappearing beds and dressing-rms., close in. 930 Winfield. WE. 3735.

3-RM. upper, airy, sunny, $35. Light paid. Quiet. American, adults. W. Adams or U cars. 1262 W. 22ND.

3 LARGE AIRY ROOMS, BATH, ATTRACTIVELY FURNISHED, 2 WALL BEDS. PHONE $75 MO. 1021 W. 7TH ST.

3 LGE. up. sunny rms., bath, dressing rm., front pch., newly dec. 2 beds. 1 blk. Loyola College. ½ to Pico. 1339 Dewey.

3-ROOM flat furnished completely, including linens and silver. 1220 S. BERENDO ST. Take Pico car.

3 ¾ 4-RM. modern, close in. 5c car. Extremely low pr. to good tenant. VA. 4408.

3 RMS., comp. furn. piano, dressing rm., gar., adults. 2422 JULIET ST. 2 or 3 car.

3-RM. flats, 1318 W. 24th st. Call VE. 4020 or see owner at 1821½ W. 25th st.

3 RM. nicely furn., newly dec., 3 beds, slp. pch., built-ins. 2386 W. 20TH.

3 & 4-ROOM flat, beautifully furnished, new building. 436 N. NORTON AVE.

3 RMS., Westlake dist., o'stuf. furn., 2 beds. 1025 GRAND VIEW. DR. 7477.

3 RMS. lower. $35. Mod. Close in. Nr. Poly High & Pk. BE. 9640. 2113 Norwood.

3-RM. $30. Nicely furnished. Adults. 1029½ W. 19TH ST.

3 ROOMS and bath, garage, apt. $35 mo. Phone WH. 2262.

FURNISHED flat, near Ambassador Hotel. 5 rooms, beautiful new furniture. Chinese rugs. Rent $160 per month. Open for inspection, 2 p.m. until 5 p.m. 784½ S. CATALINA ST. Take 9th-street car.

WESTLAKE DISTRICT. 4 spacious airy rooms, large closets, harmonious furnishings, 4 exposures, pretty corner bedroom; sleeping porch. Reasonable, adults. 2314 W. 9TH ST.

PHONE your want-ads to The Times. No credit arrangement necessary. Courteous experienced ad-takers, day and night will help you with your copy if desired. METropolitan 0700.

WE HAVE WHAT YOU WANT. Apartments, flats, bungalows. Our auto at your service. CAVETTE & CO., 606 South Grand. TR. 7301.

HOLLYWOOD—1 blk. No. of Blvd. 3 rms. beautifully furn., twin beds, large living rm., gas, light, phone incl. for $80 mo. Owner, 1832 Whitley ave. GR. 7581.

HOLLYWOOD—New strictly modern 4-room flats, telephone & garage. $75. At 1119 POINSETTIA DR. Phone HE. 7868.

NICELY furnished flat, accommodate 4. Burlington near sixth. Call MR. RUSSELL, VAndike 2261.

$55—STRICTLY mod., 4 rms., extra bed, gar., adults. 1842 S. VAN NESS. EM. 4958.

ECHO PARK AV. 1911. 3 rms. & b., sl. por., gas & light, furnished very comf.

CHARMING 4-room flat, perfect appointments, garage, telephone. 1853 W. Adams.

UPPER and lower 3 rooms, $45. 1314 S. HOOVER. Ph. 74061.

$25-$40—BEAUT. Carleton. A home. 3, 4 rms., sew. mch. Close in. 232 N. Grand.

2628 KENWOOD, off W. Adams. Upper flat, piano, ph., porches, gar. Reasonable.

South and Southwest

5-ROOM beaut. flat, furn., 3 beds, Gar. $50. 3031 Raymond Ave. BE. 7930.

4-ROOM strictly modern completely furnished, fine residential district. Close to business center, theaters, library, cars. $55 incl. garage. 4266 S. Grand ave. M (Moneta) car to 43rd st. West 2 blks.

4 & 3-rm flats nearly new furn.; clean; sleeping porch, 2 beds, decorated walls; garage, adults. $50. 4352 S. OLIVE.

4 RMS., 2 extra beds, neatly furnished, clean, sunny. Manual Arts district. $50. 835 W. 42ND PL. Owner, GL. 1810.

4 RM. ½ dble. duplex, beautifully furnished, garage, adults only, no pets. $50. 929 W. 38RD ST.

4 RMS. mod., bedrm., ex. bed., tile bath, gar., fireplace. UN. 5884. 4070 S. NORMANDIE.

4-RM. lower flat, new furn., ex. bed. gar. $60. ½ mo. free. 243 W. 41ST PL.

4 LGE. airy rms. mdrn., extra bed. Gar. Nr. Manual Arts. 1237 W. 40TH PL.

4-RM. furn. flat, 3 beds, nr. U.S.C. Expo. Pk. M & E car. 3547 S. FLOWER.

4 RMS., $45. Mod. upper flat, nr. Manual Art. 4212 S. HOOVER. Grand ave. car.

3 LGE. rms., mod. lower, 2 dis. beds, good loc. $45. M car. 236 W. 41ST ST.

2 LG. sun. rms. $25. Good loc., good car serv. 3819¾ S. Vermont, Own. 762432.

LOVELIEST APTS. IN CITY FOR MONEY. $45 TO $65. 2 OR 3 BEDS. O'STUFF. FURN. NEW. 3940 S. HILL. M CAR.

ATTRACTIVELY furn. mod. flat, 3 rooms, bath, slp. pch., gar., ph. 3919½ Budlong. 72749 or UN. 3606.

FLOWER ST., 4357 S. 3 rms., nicely furn. Ph., gar. Low rates to nice couple.

FURN. lower flat, 3 beds, phone, low rent. 1025 W. 38th st. UNiversity 6070.

East and Southeast

$20-$30—3 & 5 rms. Furn. 976½ E. 52nd Pl. OWNER. CALL BEacon 3208.

North and Northeast

4-RM., 2 beds, completely furnished, red & yellow cars. Near schools, library & stores. $40 & $45. 6169 PIEDMONT AVE.

PICO, 773 E. 3 rms. completely furn. for chiropractor. Also 2 electric baths.

TO LET—FLATS— Unfurnished

West and Northwest

8 RMS., upper flat, close in. $65. Can sublet. 1617 S. Burlington. BEacon 8298.

7 LARGE rooms with sun room, 2 baths, 3 bedrms. None better in the city. Garage, furnace and store room. Must be seen to be appreciated. 2626 W. 8TH ST. Owner, 2628 W. 8th st.

7-RM. flat, upper and lower, 3 bdrms., 2 baths, $75. Reduced $100. 2306 3RD AVE. Call 768977.

7 LG. rms., up. duplex, 3 bedrms., sl. pch. Gar., mod. Nr. 2 cars. 1205 S. Hoover.

7-RM. UPPER, 2 BATHS, HAND DEC., UNIT HEAT. 558 S. HOBART. WA. 0976.

7 LGE. rms., lower dup., 3 bedrms., gar., mod., adlts. Nr. Union. 1006 W. 22 ST.

6 BEAUTIFUL rooms, 3 bedrooms, 2 tiled baths, hand-decorated walls, finished in mahogany, furnace heat, janitor service, garage. Just completed. Wilshire district. OPEN FOR INSPECTION. 132 S. KENMORE AVE.

6-RM. flat, upper south, beautiful new building, near Wilshire & Western. 3 bedrooms, 2 baths, gas furnace. 540 S. ST. ANDREWS PL. Phones HO. 0264, WA. 9579.

6 ROOMS, upper flats at 422 S. WESTERN AVE. Very large rooms, 2 tiled baths and shower, 3 bedrooms, garage, janitor service, $90 each. Open. Owner, BR. 3699. Res., HE. 2807.

6-RM. flat, 3 bedrms., tile bath & kitchen, extra lavatory, toilet, automatic hot water, ½ blk. of Fountain. 2 blks Hollywood car. 1420¼ N. HOBART.

6-RM. lower, including breakfast room and sleeping porch, suitable for subletting rms.; reas. rent. Close in. Washington car line. BE. 6530.

6 & 5-RM. flats, just completed. Tiff. finish, tiled bath, shower, 1 blk. W car. $70, $75, mo. 2100 S. BRONSON AVE.

6 & 5-RM. new Wilshire flats, unit heat, dome ceilings, 2 tile baths, sh., locker, gar. 115 S. New Hampshire. WA. 1420.

6 ROOMS, lower in duplex, 3 bedrooms, 2 baths and shower room. Near Wilshire. 759 S. CATALINA. On premises 11 to 4.

6 & 5 rms., Holly., reduced, gar. $70 & $60. Nr. Jr. Hi. 1203¼ Gordon. HO. 0189.

6-ROOM high-class flat, 2 tile baths. 626 S. GRAMERCY PL. at Wilshire Blvd.

6-RM. VERY ATTRACTIVE DUPLEX, near L. A. High. 1244 HARCOURT. WH. 8358.

6 RMS., beaut. mahog., hot water heat. $90. & WESTMORELAND. DU. 2679.

6-RM. QUALITY FLAT. Surrounded by shrubs & flowers. Most attractive sunny upper So. Large living & dining rooms. 3 bedrms., beautifully decorated, tile baths & showers, tile kitchen, janitor service. Shown by appointment. OWNER, WA. 5153.

6-RM., upper flat, newly dec., slp. pch. walk. dist. 1214 W. 9th st. BR. 1802.

6-RM. lower, 3 bedrms., gar. $50. 2233 W. 15TH ST. Call 554710.

6 RMS. & bath; reduced to $40. Call 1907 S. ARLINGTON. Phone EM. 6582.

6-RM., $45. Cozy Wilshire bung. Sun parlor. 4220 W. 1st, off Kingsley. WA. 7066.

6 RMS. beaut. cor. 2 bedrms., ex. bed, brk. rm. Reas. Gar. 942 S. N. Hampshire.

5 ROOMS, open for inspection, 10 a.m. to 4 p.m. Beautiful flat. Modern in every detail. Rent materially reduced. Home neighborhood, close to schools, car line and stores. Uppers and lowers. 110 S. Normandie. 111 S. Mariposa. GEORGE R. KRESS CORPORATION, 726 Sunset Blvd. TRinity 8201.

5 ROOMS & SLEEPING BALCONY. In new, large imposing 2-story Spanish duplex, most artistic, pure Spanish duplex in L. A. Like a big private house. Large bedrooms, tiled baths, showers. Big fireplace. Special decorations. Beautiful garden. Garage. Rent reduced $25 to desirable tenants. 584 N. WINDSOR BLVD. Owner WA. 8474.

5-RM. flat, 3199 CAMBRIDGE ST., with or without garage, in good cond. Close car line, good neighborhood, reasonable price. Adults only. OWNER, 74863.

5-ROOM NEW DUPLEX FLAT. Just completed. Crown Hill dist., 5 min. from Broadway. Oil on canvas walls, hardwood floors, tile bath, sink, shower, garage, very reas. Mgr. 374 7-8 LOMA DRIVE. 1½ blks. N. of 6th st. 53083.

5 ROOMS, BEST HOLLYWOOD DISTRICT. Thoroughly mod., tile bath and sink, porches, ph., gar., locker, beaut. view, rms., extra large. $75. 1920 ARGYLE AVE. HE. 3996.

5 LARGE rooms in new flat, hardwood finish, modern thruout, one block from Fairfax High School. 506 GENESSEE. Phone WH. 3610.

5-RM. BEAUTIFUL upper flat, 2 bedrms., mahogany finish, tile bath, large porch, janitor serv. CASTLE ARMS, 2820 Ocean View, block N. Westlake Park.

5 LARGE attractive rooms, tile sink, bath & shower, high ground, exclusive W. Adams dist. 1 blk. W. Adams car. Gar. Lease. $60. 3835½ W. 27TH.

5-ROOM WILSHIRE DIST. 826½ S. Mariposa, very attractive upper flat, every convenience, garage, phone installed. 1 blk. so. of Ambassador Hotel.

5-RM. beautiful new stucco in double house. Strictly modern, $50, including garage. 1 block E. of Hoover. Take C car, 3320 BELLEVUE. Ph. DR. 4504 or 597-193.

5-RM. upper flat, genuine mahog. finish, 2 porches, beautiful bath, everything the very best. Wonderful location. 2030 S. WESTERN AVE., cor. 21. WA. 8147.

5-RM. FLATS, UPPER & LOWER, WITH GARAGE. WILSHIRE DIST. 840 S. KENMORE. ½ BLK. SO. AMBASSADOR HOTEL. SWOBODI. VA. 9764.

5 RMS. new upper front flat in Hollywood California Court, tiffany walls, Southern gum and old ivory finish. Gar. 1759 N. BRONSON. HO. 3968.

5 LARGE rooms, beautiful view, new, high class. $50 mo. 1123-1125 SO. CLOVERDALE AVE., 2 blks. west of La Brea. Phone MR. MORRIS. TR. 1525.

5 RMS., new, Hollywood, 21 ft. oil painted living room. High barreled ceilings, English fireplace. Unit heat. Gar. Janitor. 1250 FLORES. GR. 8340.

5 ROOMS, 1 upper, 2 lower. Modern, beautiful. Near L. A. High & Forum Theater. Reduced rents. 1309½ 5TH AVE. VA. 6315.

5-ROOM upper, light, airy & modern, new building, janitor service, garage, tile bath & shower. 133 S. ST. ANDREWS PLACE. BE. 5589.

5-ROOM at 747½ RIDGEWOOD PL. SOLID MAH. oil finish. If you like to live in a real flat, look this over. GEO. H. CRAM CO., ME. 6383. HE. 4333.

5 LARGE rms., out of the ordinary, mod., elec. control, unit system, gas furnace, gar., 3050 W. 15TH ST., S.W. cor. of 15th & Gramercy Pl., bet. Pico & 16th.

5 ROOMS, just completed. 1 block north of Beverly, 2 blocks west of Western. 4925 ELMWOOD AVE.

5-RM. MODERN FLATS. 2 LARGE BEDRMS. JANITOR SERV. $65, $75 MO. 2445 W. 19TH. PHONE 762-288.

5 LARGE rms. nr. S.B.U.C. Unit heat, gum finish, tile bath, $65. Car & bus. 4344 LOCKWOOD AVE. 597362.

5 RMS., Hollywood. Adults only. Upper & lower, elec. cont., furnace, tile bath, shower, gar. $53. 6109 Afton Pl. ME. 4791.

5-RM. WILSHIRE LOWER N. NEWLY DEC. GAR. JANITOR. 513 S. CATALINA. WA. 8561.

5-R. & BKFST. R. REDUCED TO $60. FINE ORDER. HEART WILSHIRE. WA. 5157.

5-RM. newly decorated flat. Attractive neighborhood in Wilshire. All modern conveniences. 330 S. HARVARD BLVD.

5-RM. upper flat. Garage. Beautiful location, 1656 WESTMORELAND BLVD., block west of Hobart, nr. 16th.

5-RM. southern exposure upper or lower, all conven., nr. Melrose bus. Owner on premises. 620 N. WILTON. $75 & $80.

5-RM. mod. nr. Ambassador, N car. Tile sink, bath, shower, gar., ph. install. Open 1-5 p.m. 832 S. Normandie. WH. 3476.

5-RM. upper & lower So. flat, modern, garage & phone. 915½ S. MARIPOSA. DU. 8288.

5-RM. large airy flat, N. Calif. So. Branch. On ground floor, with garage. 1161 N. EDGEMONT, nr. 2 car lines. $65.

5-ROOM flat, tile bath & sink, beautiful to the extreme. $55 mo. MRS. BOYLES. 2752¾ W. 15th st. EM. 1974.

5 BEAUT. rms. & bkfst. nk., new, extra nice & quiet, reduced from $90 to $65. EM. 5171. Gar. Adults. 2732 BRIGHTON.

5 RM. upper, mod., gar., ph. Ambassador Hgt. $60. 143½ S. CATALINA. WA. 0830 or 594735.

5, 4, 6-rm. new cor. duplex, hand dec. walls, tile bath, sink & shower, ph., L.A. High dist. 4850 DOCKWEILER. WH. 3476.

5 & 4-RM., new, modern flats, just completed, garage, 1119 HACIENDA PL., Hollywood, ½ blk. car line. GR. 1022.

5 ROOMS JUST COMPLETED, VERY ATTRACTIVE, REASONABLE, NEAR L. A. HIGH SCHOOL. 1130 VANCOUVER.

5-RM. WILSHIRE LOWER S. HAND DEC. MAH. FIN. ADULTS. 208 S. OXFORD. WA. 5536.

5-RM., 2 bedrooms, continuous hot water, gar. excellent neighborhood. H car. WA. 0014. 3557 WHITE HOUSE PLACE.

5 ROOMS, strictly modern, hand decorated, garage. Adults. 1326 VAN NESS. Nr. Pico. PH. 71416.

5-ROOM, new and modern, built-in features, garage, near 3 car lines. 1430 REID. 75292.

5-ROOM modern flat, garage, high class neighborhood, $60. 3001 KENWOOD AV.

5 RMS., HOLLYWOOD. New so. flat. Nr. St. Un. 1170 N. New Hampshire. 594577.

FIVE-ROOM INCOME FLAT, CHEAP RENT. CLOSE IN. AT. 9955.

5-RM. mod. upper & lower cor. flat, gar. 1802 W. 21ST ST. Nr. W, 2, 3 cars.

5-RM. lower flat, $65. Garage. Bus. 2011 NO. VERMONT. 591-067.

5-ROOM north upper flat, 326 S. SERRANO.

5 RMS., spacious, beautifully dec. 2 bedrms. Ext. bed, dr. room, jan. Gar. 71123.

5-RM. WILSHIRE UPPER SO. MODERN. GAR. REAS. 425 S. CATALINA. WA. 3225.

5 LG. BEAUT. MOD. RMS., GAR. WILSHIRE. 445 S. BERENDO. WA. 3715.

5-RM. WILSHIRE BEST S. UPPER MOD. PH. GAR. 421 S. NEW HAMPSHIRE.

5 RM. new lower L. A. High district. 1014 MARNE AVE.

5-ROOM flat, bath, screen porch, near sch., close in. 1025 S. Bixel st. $40.

5 LARGE rooms and garage, newly renovated. $50. 3030 VAN BUREN PL. 768698.

5-RM. mod., attract. flat, nr. Westlake Pk., good loc. 1024½ S. LAKE.

5 RMS., furnished, gar. $65. 2105 SO. RAYMOND AVE. 730-39.

5-RM. new apt., flat, garage, inquire within. 152 S. BERENDO. WA. 0266.

5 LGE. MOD. RMS. UPPER S. GAR. WILSHIRE. S CAR. 225 S. NEW HAMPSHIRE.

5-RM. new stucco flat, hot water, adults. $45. 1620 MAGNOLIA. BE. 9268.

5-RM. WILSHIRE UPPER. HAND DEC. GAR. REAS. RENT. 109 S. CATALINA.

5-RM. attractive flat, brand new, every conv. Gar. 1511 BRONSON AV. $75.

5 RMS., modern, blk. from Ambassador. Beaut. grounds. 329½ S. NORMANDIE.

5 UPPER MOD. LIGHT SPACIOUS RMS. GAR. LOCKER. S CAR. 308 S. Catalina.

5-RM. WILSHIRE MOD. FLAT, BALCONY, GAR. S CAR. 237 S. BERENDO.

5-RM. upper flat, 4th ave. No. of Pico. Moderate rent. Call GR. 8271.

5-RM. WILSHIRE MODERN FLAT, GAR. ½ BLK. S CAR. 319 S. CATALINA.

5 RM. WILSHIRE MOD. UPPER SO. GAR. S CAR. 311½ S. BERENDO. DR. 5961.

5-RM. mod., newly dec. $50. ¼ blk. car, bus. Holly. H.S. 1430 McCadden Pl.

5-RMS. VERY LATEST CONV. RENT REAL LOW. FREE TO SEPT. 1. EM. 4848.

5 ROOMS, now available, attractive Wilshire flats. 310-312 S. NORTON.

5 LARGE RMS. MODERN, LOWER FLAT. 1116 W. 21ST. PH. BE. 6161.

5 RMS. & den, upper duplex, Wilshire dist. $85. 412 S. Norton. WA. 4656.

FIVE & 6-rm. flat, 205½ & 207½ SO. VERMONT. HEm. 5102.

5-RM. 1165½ N. Mariposa. New, mod., shower, bit.-in fix., case., gr. $65. 591580.

5 RMS., upper, garage, janitor service. $65. Reduced. 1920 S. WESTERN.

5 ROOMS. 518 NO. ALEXANDRIA. ALL LATEST CONVENIENCES FOR YOUR COMFORT. LARGE GARAGE. EXCLUSIVE NEIGHBORHOOD. ADULTS $60-$65.

5 EXTRA large modern rms. Close to school & car line. Garage. $35. 1029 S. MARIPOSA. DR. 0061.

5 RMS., sleeping porch. 2701 Menlo ave., nr. West Adams. O'stuf. furn. BE. 5225.

4 RMS. NEW AND MODERN. Including garage. Exclusive residential neighborhood. Ornamentally lighted blvd. A quiet, safe place to live for responsible adults at reasonable rental. Upper & lower east front now available. 1751 S. WESTMORELAND BLVD. 1 block west of Hobart.

4-RM. MOD. TILE BATH & SINK, JANITOR SERVICE, GARAGE, 1ST FLOOR. NR. 3 CAR LINES. APPLY 3613 W. 4TH ST., COR. CATALINA, OR CALL GR. 3674.

4-RM. mod. clean flats, 1 upper, 1 lower, $40 each; lovely view of Echo Park and lake, nr. car. 10 minutes to 6th and Broadway. Adults. 1816 SANTA YNEZ ST. DR. 0062.

4 LARGE beautiful rooms, tile bath and kitchen, convenient to bus, street car & stores, 10 minutes to heart of Hollywood, 30 minutes to town. 641 NO. PLYMOUTH. HE. 7116.

4 RMS. & dress. rm., $50 mo. Beaut. new upp. flat, hdw. firs., plenty of closets, built-in bed. Tile sink, bath, show., gas rad., auto. htr. 1401¼ S. Mariposa. Bwy. 10 min. Open 2 to 4:30. EM. 5130.

4-ROOM upper duplex, nice quiet home, beautiful neighborhood, garage, breakfast nook, 2 sleeping porches and large yard. $45. 1553 N. KINGSLEY DR.

4-RM. FLATS, NEW BEAUTIFUL BLDGS. LIBERAL CONCESSIONS TO PROPER TENANTS. BUILT IN BED. $50. SEE AT 1172 N. ARDMORE.

4 ROOMS WITH SLEEPING PORCH, garage, upper, S.W., $60. Also 5 rooms, fine location, 1 block N. of Westlake Pk. B and H cars. 511½ S. Carondelet.

4 LARGE outside rooms, corner building, highest section of city. $50 per month, 1 months rent free. Apply 2280 W. WASHINGTON. EMpire 8881.

4-RM. new flat, 20-ft. living rm., ex. bed, dressing-rm., tile bath, phone, gar. $60. 5332½ LEMON GROVE AVE., WEST OF WESTERN.

4 RM. and gar. $40. 6 blks. N. of Westlake Park. Tile bath & sink, hdw. floors, screen porches, auto. heaters. 136 N. ROSEMONT. MA. 2584.

4 LARGE rms., upper, $75, extra bed, garage, storage, exclusive environment. 4832½ OAKWOOD, near Western and Beverly. Adults. No animals. Eves. DR. 3881.

4 RMS., EXCELLENT LOWER FLAT, EXTRA BED, GARAGE, FINEST DIST. IN L. A. MANHATTAN NEAR 8TH. $65. ADULTS. NO PETS. DU. 0856.

4 ROOMS and sleeping porch, walking distance. Modern. $45. 5 rooms and sleeping porch, walking distance, modern. 926 BLAINE ST. Ph. VAndike 7659. $50.

4-RM. NEW HIGH CLASS FLATS WITH GARAGE. UPPER $45, LOWER $50. 2508 LONDON, NR. RAMPART BLVD. GR. 9321 OR DU. 9997.

4 LARGE sunny rms., new, garage includ. $50, 1 month free. Near Fairfax High Schl. 429 N. STANLEY. WH. 8718.

4 ROOMS, new, modern, close in, wonderful view, large rooms, hand. dec., tile bath, sink, garage. 118 N. Parkview av.

4-RM. lower dup., $45. Pchs., new dec. Sunny. U & W car, 15 min. to 7th & Bdwy. Adults. 2106 Norwood. BE. 4078.

4-RM. flat, mod., up to the min., beautiful and new. gar. $45. Inquire 3110½ S. RAYMOND AVE.

4 LARGE rms., modern upper flat, 6 closets, sunny & quiet, extra bed, garage. Nr. 3 car lines. Reas. 1509½ 4TH AVE.

4-RM. upper, very lge. rms., mahog. finish, hand dec. walls; high-class in every detail. 115 S. BERENDO. $70. DR. 7125.

4 RMS., sl. porch, extra disap. bed, strictly mod., real fireplace, close in. Westlake district. 387 S. ALVARADO.

4 LGE. rms., cor. south flat, very large dress. rm. with blt.-ins, 3 closets. Private porch. Jan. serv. 2028 S. Normandie.

4 LGE. rms., mod., up., tile bath, sink, shr., bkfst. nk., ex. bed, auto. heater, ½ blk. Pico car. 1223½ S. MARIPOSA.

4 LARGE rooms and garage. Bonnie Brae near 16th. Call MR. RUSSELL, VAndike 2261.

4-RM. so. upper flat, unusually large living-rm., gar., adults. 1567 N. EDGEMONT ST., bet. Hollywood & Sunset Bd.

4-ROOM modern, 1 bdrm., also wall bed & garage. This is nice. 1107 N. BERENDO. $50. Balance August free.

4-RM. modern, lower, blt. ins., wall bed, storerm., $35, adults. 145 N. BIXEL. 1200 blk. W. 1ST.

4-ROOM new flat, hand decorated, tile bath and sink. Near L car. Reasonable. 1016 S. ARDMORE, nr. 10th st.

4-RM. flat, just completed, tile bath & sink. 1170 N. NORMANDIE. Ph. 598457.

4-RM. sunny upper flat, gar., close in. Adults. 1402 S. WESTMORELAND AV.

4-R. $40 Upper, modern, light, airy. Pico Hts. Adults. BE. 6033.

4 RMS., 2 upper, sleep porch & gar. 2 blks. S.B.U.C. $40. 860 N. VIRGIL AVE.

4-RM. new strict. mod. flat, all conv. Schls. & 2 cars, gar. 640 N. Benton. FI. 2044.

4-RM. upper flat, up-to-date, 164 W. 22nd st. $37. Call 150 W. 22ND. Adults.

4 LGE. RMS., UPPER $45 NEW BLDG. C & H CARS. 146 N. CORONADO.

4-ROOM sunny upper, modern, walking distance, W or C car. 123 S. WITMER.

4 RMS., 232 S. New Hampshire, very choice. Open Sun. 2-5. FA. 0198. WA. 3625.

4 LGE. mod. sunny rms., fine loc. $40. Gar. 4827 W. Washington. EM. 3818.

4-RM., mod., cosy, built-in features, walk. dist. Adults. $42.50. 1221 W. 4th st.

4-RM. tile bath, show. & sink, 2 bedrms., gar. nr. 5c cars. 1810 So. Manhattan Pl.

4 RMS., gar. 3 car lines. Nr. S.B.U.C. 763 HELIOTROPE DRIVE. 595477.

4-RM. flat, upper & lower, extra bed, gar. $45. 3020 KENWOOD AVE. 70542.

4-RM. flat, lower west. large rooms. Up to date. 5809½ FRANKLIN AVE.

4 RMS., 2 dress. rms., tile sink, hdw. floors, $45. 1677 W. 23. Nr. Normandie.

4-RM. lower, extra bed, garage, near L. A. High. 4506 W. 16TH ST. 763-516.

4-ROOM unfurnished flat, $35. Adults. 407½ S. BONNIE BRAE.

4-RM. S. low, frt. pch., wall bed, new dec. Close in, ht. quiet. 1115 Ingraham st.

4-RM. S. lower flat, 2 beds, $40. P, V or W cars. 1617 S. NEW HAMPSHIRE.

4 ROOMS, Holly'd., beautiful, sunny, modern, gar., $35. 5432½ FOUNTAIN AVE.

4-ROOM flat, large rooms. 1633 CHERRY ST. Adults. $45 mo. Close in.

4-RM. up. ex. clos. bed, blt.-in feat., gar. 852½ N. Virgil, cor. Normal. 556-044.

4 LGE. rms., new duplex, close to Fairfax High school. $60. 516 N. GENESSEE.

4 LARGE rms., lower flat. 418 W. 27th st. Bet. Grand & Fig. Near new cathedral.

4 RMS., lower, close in, extra bed. 1320 W. 17th st. Adults. $45. Ph. UN. 0871.

4-RM. Wilshire. High class cor. Ex. bed, sh., jan. Quiet cpl. S car. 3819 W. 2nd.

4-RM., tile bath & sink, extra bed, gar., mahog. finish. $50. 1343 S. BRONSON.

4-RM. lower, tile bath & sink, gar., locker. $55. 2959 W. 14TH ST. Nr. Western.

4-RM. new flat, $40. Tiled bath, gar. 718 CROFT ST., W. Holly. Ph. ME. 3930.

4 RM. WILSHIRE DIST. Gar., locker, extra bed, large porch. Reas. 72132.

3-ROOM VERY ATTRACTIVE FLAT—Living-room with extra bed, breakfast table in kitchen, real bedroom with windows on 3 sides, 1 block from car line, 2 from AMBASSADOR HOTEL. 3018 W. 9TH ST., corner of Catalina.

3-RM. LOWER, NEW FLAT, NEAR WESTERN AVE., IN HOLLYWOOD. ALL BLT.-IN FEATURES. EXTRA BED. 5c CAR LINE. 1116 N. WILTON PL. HO. 8314.

3-ROOM modern flat, sunny, fireplaces, balconies, garages, $50. Hollywood, 5c car line & busses. 1311 N. CATALINA. Phone 597-644.

3 LARGE rms., new bkfst. nk., scr. pch. Late features, gar. $45. 1430 LOGAN. DU. 7220.

3 LARGE rms. & sun. rm., Wilshire dist. Upper & lower, very desirable, ½ blk. to H car & bus. 130 S. VIRGIL AVE.

3 LARGE rms., extra bed, hdw. floors, built-ins, screen porch, gar. $40. 4914½ LEMON GROVE AVE. HO. 8242.

3-RM. sunny upper duplex, never occupied, walk. dist. Suit 4 people. 1422 W. 12TH.

3-RM. upper nr. schools and 3 cars, cor. 20th. 2003 TOBERMAN ST. BE. 1613.

3-RM. flat, strictly mod., reas., 2nd & Oxford. ½ blk. from Western. WA. 7804.

3 LARGE SUNNY RMS. SCREEN PORCH. CLOSE IN. $35. 1612 ORCHARD AVE.

3 RMS., NICELY FURNISHED, 2 DISAP. BEDS. GAR. 4108½ S. NORMANDIE.

3 LG. rooms, $35; 2 wall beds, nk., dress.-rm. 2900 Dalton ave. W. Adams. EM. 9783.

WILSHIRE'S CHOICEST. 7-room apartments, located on one of finest corners, 3 exceptional bedrms., sun rm., 2 tiled baths, unusually large sunny rooms. CALL DU. 3300. MISS RUSH OR MRS. WOOD. LAACK & WILLIAMS, 6TH AT OXFORD.

$30—1361½ W. Jefferson st. 4-rm. flat.
$35—162 E. 33th st. 5-rm. accommoda.
$35—1276 W. 22nd st. 4-rm. flat & gar.
$45—1452 Dana st. 5 rms., 3 bdrms. Gar.
$45—1448 Dana st. 4 rms., tile bath, sink, nook, 3 bedrms., new house, gar. All mod., hdw. floors. All built-in feat. OWNER. Please call BEacon 3208.

WILSHIRE'S MOST UP-TO-DATE 5-RM. FLAT, JUST COMPLETED, DIFFERENT FROM ALL OTHERS. ATTRACTIVE RATES TO STEADY TENANTS. 850 S. CATALINA ST.

HIGH-CLASS, 4 large rms. & garage, strictly mod., ½ block car line, market & drug store. 244 S. ALEXANDRIA. Apply upper north flat or ph. GL. 2082.

BEAUTIFUL new stucco flats, 5 rooms, never occupied. Come and get the first use of my flats. 1835 S. HIGHLAND AVE. Call MR. BEUTTLER, VA. 2261.

BEAUTIFUL 3-rm. unfurnished flat for rent. Exclusive district, 5c car, stores and school. Garage. Price $75 per month. 1256 3RD AVE. Ph. 760950.

THE LAST WORD IN A SPANISH FLAT BUILDING. 2631 SO. MANHATTAN PLACE. This is probably the most true type & artistic flat in the city. 5 large rms., textured wall finish, electric gas furnace. Everything to the minute. Hilltop loca. BEAUTIFUL, DESIRABLE, DIFFERENT. PHONE OWNER, 767-355.

$50—FLAT (duplex) gar., $5. Both flats with 2 garages, $110. 4 rooms and bath each, new, modern, beautiful surroundings, 1568-70 W. 23RD ST. Phone morn. to see BEacon 4617, will lease.

TO LET—$50, 5-rm. flat, 2 bedrms., separate storage rms. in gar., close to foothills. 1 blk. car. 2 blks. stores. 3 blks. schools. Glen. 3710-R. 1131 N. Maryland.

FOR better class of rentals, furn. and unfurn., close in. W. Adams, see MISS BREMER, Rental Dept., Shattuck Co., 2510 S. Vermont. BE. 6624; BE. 6243.

$55-$60—BEAUTIFUL new 5-rm. & bkfst. nook, garage, 2 bedrms., tile shower, mantle, hardwood finish, elegantly dec. Adults. 1219 N. Stanley av. GR. 1669.

$65 FOR A BEAUTIFUL MODERN $80 FLAT. 5 LARGE ROOMS. GAR. AND LOCKER. LOCATED AT 4432½ BURNS AVE. OPPOSITE S.B.U.C. PH. 762-788.

BEAUTIFUL up. 4-rm. flat, slp. pch., Arlington Heights. 2297 W. 22nd st. Reduced $15. Unequalled. Adults. Ready Sept. 1. Key downstairs.

WONDERFUL view, brand-new, living-rm., den, kitchen & bath tiled. 15 min. from city. 2359 VESTAL AVE. DR. 9358.

SORRENTO GARDENS. 3 & 5-rm. unfur. apts. Mod., beaut. gardens. 1622 N. SERRANO. GR. 6091.

ATTRACTIVE sunny 4 rms. & b., built-in features, nice yd., choice loc., rent reas. 1644 LUCRETIA AVE. Echo Park car.

LOOKING FOR SOMETHING BETTER? See it at 2837 2ND AVE., just completed, 5 rms. Mahogany finish.

RIGHT in town, mod., newly dec. beaut. 5-room porch. H.W. floors, $45. 249 N. GRAND AVE. TU. 3561.

FUR. & unfurn. houses, flats, apts. Free service. FINLEY REALTY CO. 925 S. Westmoreland ave. DU. 4918.

LARGE 4-FAM. FLAT, 1 BEDRM. & DIS. BED. RENT ONLY $45. Open for inspection. 1824 S. Western av. or ph. EM. 8272.

NEW! MODERN. $40. $50. $75—4 & 5 rms. 3014 W. 12th. 3 rms. 1133½ S. NEW HAMPSHIRE. DR. 0651.

DUPLEX flat, suit. for large family. All improvements close to Figueroa. 747 W. 17.

UPPER & LOWER, DESIRABLE LOCATION. Near Western. 2221 W. 21ST ST. $65.

NEW brick upper corner, 4 rms., tile bath, sink, shower. $50. DR. 1470.

SMALL furn. house in rear, sleeping por. Adults. 1368 W. 23RD. BE. 7446.

RENT reduced. Beaut. cosy strictly mod. 3 rms., fireplace, gar. WA. 8579.

ECHO PARK AV. 1911. 3 rms. & b., sl. por., gas & light, furnished very comf.

$30 MO. 5-rm. mod. upper, newly decorated, close in. DRexel 7385.

South and Southwest

5-RM. upper mod. SLPING PCH. gar. 4-rm. lower. Nr. Hoover. 811½ W. 40TH PL.

5-ROOM mod., brand new, tile bath & shower. 906 W. 37TH PL.

5 RMS., $35, month free. 3418½ Tallman, ½ blk. W. of Vermont at Jefferson. 590887.

5-RM. lower, nr. grammar school and Manual Arts Hi. $50. EM. 3421. 975 W. 42nd.

4 RMS., ½ DBL. BUNG., PARTLY FURN. MOD., GAR., J CAR. 1811 W. 35TH ST. BETWEEN ST. ANDREWS & GRAMERCY PL.

4-RM. up., tile bath, sink, pch., gar. nr. schls. E car. 1929 W. Santa Barbara. AX. 3744.

4-ROOM lower and upper flat, newly furnished, extra bed, garage. 3907 S. Hill st., car M to 39th st. Reasonable.

4-ROOM upper flat, porch & garage, strictly modern, good car service. 828 W. 41st st. Phone Vermont 1487.

4-RM. new flat, hardwood floors, auto. heater, radio plugs, shower. $45, with garage, $50. 143 W. 41ST PLACE.

4 LARGE airy rms., upper flat, extra bed, gar., $45. ½ mo. free. 243 W. 41ST PL.

4-RM. second floor, gar., new, modern. 3908 ARLINGTON AVE. UN. 3893.

4 RMS., modern flat, close in, nr. 2 cars, good location. Reas. 3938 S. Broadway.

3 & 4 rooms & gar. New, beautiful Ethyl Villa. Ex. bedrm., shower bath. 919 LEIGHTON AVE., So. of 30th at Vermont.

3-ROOM, just completed, modern, tile bath and sink. M car line. 1405 W. 49th st.

FOR RENT—Modern 4-room flat in good neighborhood, very reasonable rent. See MRS. LAYCOCK, 1611½ W. Santa Barbara st. Phone UNiversity 1141.

UNIVERSITY district, 5-rm. flat, only $35. Well arranged to rent out room. 805 W. JEFFERSON. H. L. CHILDS. TR. 4088.

$27.50 MOD. clean, up. floor, 3 rms., bath, gar. All conv. 3 car lines. 235 W. 55th.

East and Southeast

5-ROOM flat, can sublet. 1611½ E. 21ST ST., cor. Main. OXford 4079.

3-RM. flat, 1975¼ SANTEE AN., $35. McCASKILL. Phone VA. 5294.

ATTRACTIVE new stucco flat, 3 large sunny rooms. All modern conveniences. Garage. 251½ E. 29TH ST.

$35—Modern flat, 4 large clean rooms. 614¼-622 E. 12TH. AT. 7854.

$45—4-RM. lower flats, blt.-in feat., just comp. Gar. 636 E. 43RD ST. S car.

MOVING, TRANSFER— Storage

INDEPENDENT (MOVES FOR LESS.) $1.25 hour up. Trunks 50c up. ME. 3160.

TO LET—HOUSES— Furnished

West and Northwest

9-ROOM nicely furn. mod. house, 4 bedrooms, 2 baths, garage. Will lease. 1801 S. TOBERMAN ST. VA. 6452 or 52962.

8-ROOM, 2-story stucco, 3 bedrooms, 2 baths, 30 ft. living-room. Opening into glassed solarium. Beautifully furnished. Double garage. Wonderful grounds and shrubbery. Burck Place close to Wilshire. $300. Call Rental Dept. Open Sunday. BURTON & CO. WESTERN AVE. AT 10TH ST. EM. 9171.

8-RM. modern home, completely furnished on St. Andrews, nr. Wilshire, for one month only, to small responsible family. FI. 3843.

8-RM. beaut. furn. home in HOLLYWOOD. Large liv. rm., grand piano, 2 baths, dbl. gar. Lovely grds. GL. 2036. GR. 9688.

8-ROOM bungalow, 2131 2nd ave. Reasonable rent. Key 3203 W. WASH.

7-ROOM bungalow on corner Hollywood, private home, piano, telephone, every convenience, will lease 1 or 2 years, right people; near schools, street car, stores, theater, immediate possession, location, 5672 VIRGINIA AVE., near Western. OWNER. Phone HO. 3314.

7 ROOMS, LARGE; 4 BEDROOMS, GARAGE, GAS FURNACE, PIANO, PHONE, ALL UP TO THE MINUTE. NEAR S BRANCH. MR. O. I. DUNDAS. 506 N. KENMORE. 596888. 595060.

7-RM. furnished bungalow, desirable neighborhood, 3 bedrooms, white enameled kitchen, screen porch, automatic water heater, double garage. 2280 W. 22nd st.

7 RMS., 3 bedrms., breakfast rm., fruit & flowers. Near car line. 310 N. BERENDO. WA. 2507.

7-ROOM, Wilshire district, Windsor Blvd. Furnished complete. Adults preferred. Opportunity to right party. WH. 2092.

7 RMS., 2 bedrms., sleep. pch., bkft-rm., 2 blks. S.B.U.C. $90. 706 N. Edgemont. H car.

7-ROOM, 2-story home at 442 N. Normandie Pl. Mah. fur. Just reduced from $150 to $110 per mo. WH. 6389 or WA. 0047.

7-RM., 3 bedrms., 831 N. Harvard. Slp. pch. Firepl., garden, gr. HOlly. 7275.

7 RMS. elegantly fur. Very high class. Lge. sun porch, nr. Graumans. GR. 2331.

7-RM. bung. for sorority, nicely furn. 2 blks fr. S.B. 587 N. New Hampshire.

6-ROOM, 2-story, beautifully furnished. Hollywood home. Grand piano, victrola. 50-ft. porch. Adults. Rent $250. Call Rental Dept. Open Sunday. BURTON & CO. WESTERN AVE. AT 10TH ST. EM. 9171.

6-RM. house, sleeping pch., not new, but pleasant, gar. Lge. lot, nr. Magnolia School, 16th or Pico car. F. M. RUNKLE. 2082 W. Pico. EM. 0638.

6-RM. BUNGALOW, REAL HOME. $135. GARDENER INC. 945 CRENSHAW. 73550.

6-RM. modern house, sl. pch., 4 beds, lg. yd., piano & sewing machine, gar., water pd. Children welc. 1715 Lemoyne. DU. 5920.

6 RMS., modern, dbl. bung. Comp. furn. 2 bedrms., shower, ph., gar. Reas. Nr. Fairfax High. 1020 La Jolla. GR. 0016.

6 ROOMS, fully furnished, to middle-aged couple or mother and son, board and room for the rent. 598-205.

6-RM. corner bung., Wilshire dist. 3 bedrms., piano, gar. $100. 201 S. Benton Way. 1 blk. W. Rampart. FI. 4357.

6-RM. owner's home for 1 yr., comfortably furn. 200 S. GRAMERCY PL. WA. 6342.

6-RM. new 2-story duplex, mod., nr. L.A. High. 1083 LONGWOOD. WH. 3401.

5 AIRY rms., lower duplex, excl. West Adams dist. High ground, overstuf. furn., gas furnace, 2 fireplaces, phone, auto heater, garage, elec. washer and ironer. Large lawn, shrubbery, lawn cared for, only $75. 2214 8TH AVE. EM. 6480.

5-ROOM bungalow, Hollywood, newly decorated, 2 bedrooms, $85. Adults only. No agents. 1604 N. WILTON PLACE. Near Hollywood Blvd. Phone HO. 2059.

5-RM. slp. pch., well furn., 2-story home, tile bath & shower, extra lavatory, gar. 2128 N. HIGHLAND. GR. 2909.

5 RMS., beautifully furn., piano, overstuffed furniture, near 2 carlines. $75 mo. DR. 5861. 1417 N. ALVARADO.

5-RM. duplex, 2 bdrms., newly dec., gar. Lawn, pch., excl. loc. Reas. 330 S. Wilton.

5 RMS., furnished, gar. $65. 2105 S. RAYMOND AVE. 73069.

6-ROOM newly built and artistically finished duplex bungalow. Situated on upper terrace of quiet, beautiful, exclusive MT. WASHINGTON, residence hillside property. Purest, dryest air in city. Only 19 minutes on 2 car lines to business center. Ideal permanent home for 2, 3 or 4 people. No young children. Convenient to school. Price per mo. to permanent tenants, only $42.50. Telephone CHAS. E. BENT, owner, office TR. 4841 or res. GA. 4330.

5-ROOM single bungalow unfurnished, newly decorated, tile bath and sink, garage, fine loc. Phone in. 335 N. Kingsley Dr.

5 RMS., furn. ½ dbl., bun., close. $40 per mo. Call 1342 Calumet av. BR. 4094.

5-ROOM cottage, nice yd., close in, near 3 car lines. Adults. 1611 S. HOOVER.

5-RM., ½ dbl. bung., beaut. furn. Holly. loc., every conv. 5417 CARLTON WAY.

5 RMS., leaving home, beaut. fur. Nr. 2nd-Western. Low rental. WA. 3452.

5 RMS. bung., 2 bedrms., garage, piano. C car. Near S.B.U.C. 851 N. Virgil ave.

5-RM. home in beaut. Laurel Canyon. A real place to live. HE. 5037 bet. 10-4.

4 LARGE rms., individual bung., comp. furn., gar., 1 lg. bedrm., 1 built-in bed, tile ba., shower, tl. sink, built-in ice box, most beaut. surroundings. Wonderful location, 1 blk. of Western ave. car line and best of mkts. 5320½ Romaine.

4-RM. FURN. BUNG. $35. COSY, CLEAN. 2 BLKS. N. HOLLYWOOD. 5c CAR. ADULTS. 1769 CHILDS AVE. 590-691.

4 RMS., ½ dbl. bung., nicely furn., gar. nr. schools and churches; 1 blk. car & stores, reas. Apply 2223½ W. 27TH.

4-RM. upper duplex, nicely furn., $50. Large closets, 2 porches, suitable for 4 adults. Gar., use of phone. 762639.

4 RMS., Holly. 1 bedrm. & wall bed, piano, Gar. Adults. $65. 5823 VIRGINIA. HO. 3418.

4 RM. bung. Closet bed. Tile bath. Gar. Close in. $50. 622 N. CORONADO ST.

4-RM. beaut. newly furn., comf. bung. Extra bed. Ph. 1 blk. W car. 2081 6th av.

4TH AVE., 1735—6-rm. lower duplex, com. furn. except linen; gar.; adults; reas.

4 RMS., extra bed, nicely furn., gar., nr. schls. $60. 848 Spaulding. Hollywood.

4 RMS., nicely fur. Every conv. Gar. Cent. Holly. 1338 N. GOWER. HO. 1829.

4-RM. newly furn., overstuffed, gar. Adults. $60. Call 1116 S. OXFORD. 70246.

4-RM. 1205 N. Mariposa, Hollywd. 1 bedrm., extra bed, nr. cars, bus. Adults.

4-RM. bung., beaut. furn., tile bath & sink. Ex. bed, reas. 3316 W. 25 st., cor. 4th av.

4 RMS., new, beautiful. 1974 N. Cahuenga. Call after 23rd. GR. 7329. N. Holly'd.

4-RM. bung., nicely furn., 2 beds. Adults. Nr. S.B.U.C. Inq. 1201 N. BERENDO.

3 ROOMS, furnished, $40 & $45 month. 5451 Fernwood ave. Special rates for summer. If you come in now no raise in winter. HO. 6893.

3-RM. mod. bung., newly dec., nicely furn., $37.50. 538 N. WESTMORELAND AVE. WA. 3856.

3 RMS., gar., $35. Ph. in; 3 adults, lawn cared for, nr. Western and Santa Monica Blvd. Call rear. 1006 NO. SERRANO.

3-RM. bung., newly furn., 2 beds, garage, right in business center. $40. 417 N. FIGUEROA. Key at rear house.

3 RMS., bath, bkfst. nk., new and beaut. furn., nr. school, ¼ blk. from car. Ph. free. $47.50. 1155 N. ARDMORE AVE.

3-RM. ½ duplex, lge. yd., ph., gar., $35. Nr. Wash. & Vermont. 1714 S. Berendo. BE. 2006.

3-RM. cottage, $30. Auto heater, water pd. Close in. 916 GRATTAN ST. Rear.

3 RMS. extra bed, nicely furn. $50 with garage. 7314 FOUNTAIN, Hollywood.

3-RM. bung., nicely furn., walking dist. Adults. $35. 1510-A WEST 1ST ST.

3-RM. bung. Mod. Well furn. A real home. Garage. 1240 S. Ardmore, nr. P car.

3-RM. furn. bung. $40. 2 short blks. west of 22nd & Hoover. 2126 3-4 WILMOT ST.

3-RM. detached, large sleep. porch, newly dec. Nr. R car. $35. 769 Gower. HE. 2567.

3 RMS. slp. porch, phone. 1617 MONTANA ST. 1 blk. N. Sunset off Echo Park Ave.

2-RM. front bung. All improvements. Near W car. 1649 ORCHARD AVE.

$250. NEW WINDSOR SQUARE. Owner's exquisitely furnished stucco bungalow, 6 large rooms, 3 bedrooms; 2 baths; solid mahogany, Italian dining furniture. Twin beds; patio. 2-car garage. CALL DU. 3300. LAACK & WILLIAMS, 6TH AT OXFORD.

WILSHIRE DISTRICT. 7-ROOM BUNGALOW, COMPLETELY FURNISHED, IN THE HEART OF THE WILSHIRE DISTRICT, IDEAL LOCATION, ATTRACTIVELY FURNISHED, WILL RENT OR LEASE TO DESIRABLE TENANT. MR. EARL, 404 BARTLETT BLDG. FA. 0950.

$135. OWNER'S COLONIAL HOME. Near 3rd & Western. 6 large rooms, overstuffed and mahogany furniture; twin beds; garage. CALL DU. 3300. MISS RUSH OR MRS. WOOD. LAACK & WILLIAMS, 6TH AT OXFORD.

BEAUTIFUL STUCCO 2-story, just north of Wilshire Blvd. with 4 lovely bedrms. Elegantly furn. Exquisite Orientals, real silver and linens. Terraced lawn. Seldom do we have this type home to offer at $200 per mo. JAMES J. DONAHUE, DR. 4951. Wilshire, corner Western.

2-STORY, 7-rm., 4 bedrms., grand piano, $300.
Duplex, beautifully fur., (adults,) $150. Hill side residence, easy access, $150. 8-rm. res., near Hollywood Blvd., piano, $140. Call MRS. BUXTON, GL. 9616.

$300—BEAUTIFUL Spanish, 9 rms., 3 baths; luxuriously furnished.
$190—10-room stucco corner, 2 baths.
$160—8 rooms, 2 baths, attractively furnished. MRS. MEYER, CHELEW & HOIT, DR. 4286. Wilshire at Harvard. DR. 4286.

FREE RENTAL LIST. HIGH-CLASS HOMES. FLATS & APARTMENTS. WILSHIRE & HOLLYWOOD. KELLS & GRANT. DU. 3000. WILSHIRE & WESTERN.

IDEAL new home in Hollywood foothills, 4 rms., nicely furn. New rugs, tile bath & sink. Large grounds, swing & trees. Gardener. Gar. & ph. $75. Hollywoodland bus at door. 2490 NO. GOWER. Come out Beechwood Dr. HO. 7622.

ON BEAUTIFUL WILTON ST., artistically furn. home with 5 bedrms., 3 baths, lovely garden. Owner going abroad will lease for yr. at $250. JAMES J. DONAHUE, DRexel 4951. Wilshire Blvd., corner Western.

HOLLYWOOD RENTALS. Furnished—Unfurnished. Call Miss Bayhurst—Mrs. Field. THE FRANK MELINE COMPANY. 6777 Hollywood Blvd. HOlly. 0781.

VACANCY available in most beautiful spot in Hollywood. New, modern exclusive. Single apt., also bungalow. HILLHURST GARDENS. 2065-C Hillhurst ave. 597-165.

BEAUTIFUL tree-lined street, N. Hollywood Blvd., nr. Mt. Olive. Priv. home, lge. liv., din. rm., kitch., 3 bedrms., 2 baths, sl. pch., firepl., piano, radio, dbl. gar. Reas. 1809 N. BERENDO.

FREE RENTAL INFORMATION. FREE AUTOMOBILE SERVICE. HARRY GROSSMAN. 203-4-5 Haas Bldg. TUcker 2471. 7th and Broadway. TUcker 4874.

MRS. CARR. HOLLYWOOD RENTAL SPECIALIST. Fur. or unfurn., we meet your needs. 6331 HOLLYWOOD BLVD., HE. 9800. Call for appointment. Holly 7808.

STUDIO house, modern, on hill overlooking mountains and valley. Large oak trees. Suitable for artist. DR. 3998 after 7 p.m. Tues., Wed. all day & Thurs. $45.

KENMORE AV., 626 S. (At Wilshire Blvd.) Large mod. house, 3 baths, double gar. Completely furn. (Antique) overlooking Ambassador Hotel. WAsh. 0639.

FREE RENTAL LIST. $75 TO $1000. HOWARD & BOSWELL. 3461 W. 6th st. DUnkirk 1848.

NEW sunny bung., 3 rms., sleep. pch., beaut. furn. Must be seen to be appreciated. $50. Call 2020 2ND AVE. EM. 6284.

$225 IN exclusive Lafayette Square, 3 baths, 3 slp. pchs., 2 gars. 75231. DU. 1136.

WEST Hollywood—7-room house, exceptionally well furnished, 3 bedrooms, overlooking foothills. Phone GR. 0445.

HOLLYWOOD, OWNER will rent high class home, beaut. furn. & loc. Reas. to desirable tenants. No agts. GR. 4754.

HOLLY.—Very attractive, 4 rms., large liv. rm., $65, including light, gas, phone and gar. HE. 2128. No agts.

HANDSOMELY FURNISHED HOLLY. DUPLEX. 1540 FULLER AVE. 5 RMS. GR. 1755. OPEN 2 UNTIL 5 P.M.

LOVELY STUCCO HOME, OWNER will rent very reas. Best location in HOLLYWOOD. GL. 2036 or GR. 9688. No agents.

NEW 5-rm. stucco bungalow, completely furn. 3206 W. 21ST. Adults. $110 per mo. Inquire 2357 W. 22ND ST.

OWNER'S BEAUT. ENGLISH home to responsible tenant. Elegant & complete, 4 bedrms., 3 baths. HE. 2128. No agts.

HOLLY.—Very attractive, 4 rms., large liv. rm., $65, including light, gas, phone and gar. HE. 2128. No agts.

SUNSHINY, homelike, 6 rms., oriental rugs, piano, tile bath and sink, gardener, lge. Owner leaving for 6 months. HE. 7623.

$45—NICELY furnished bungalow with garage. 3439½ PLATA ST. Take C car. Phone DR. 3649.

$65—INCLUDING GAR., PHONE. 4-ROOM BUNG. W. ADAMS DIST. EM. 7182.

FURN. separate bung., 4 rms. & sleeping porch. 6417 DE LONGPRE AVE. $55.

½ DBLE. house, 4 rms., nicely furn. $35. 2643 S. NORMANDIE. MA. 1278.

½ DBLE. house, 3 rms., nr. Angelus Temple. $30. 2117 MONTANA. MA. 1278.

SMALL furn. house in rear, sleeping por. Adults. 1368 W. 23RD. BE. 7446.

BEAUTIFUL for couple, nicely furn. bung. $35. 4111 Eme st. nr. Holly. Junct.

NEW 4-rm., tile sink, close in, nothing better. 2011 ECHO PK. AV. Echo Pk. car.

LOVELY furn. 5-rm. house in flowers, and bus. dist. 1511 ECHO PARK.

HOLLYWOOD, attrac. 5-rm. hillside home, dbl. gar., roof garden. GR. 1667. Owner.

South and Southwest

8-ROOM, 2-story, well furn. house, 2 baths, large yard, double garage, rent $80. Will lease 1 year. 124 W. 30TH ST.

7 ROOMS, sleeping porch, beautifully furnished, reasonable rent to right party. 3464 3RD AVE.

6-RM. clean furn. house, 3 bedrooms, gar. Might allow some for showing adjoining property. 4352 SO. OLIVE.

6 RMS., double garage. Can sublet, $50. 7515 S. HOOVER. UN. 5492.

6-RM. bung., nicely furn., 3 bedrms., silver, linen. Reas. 3010 BUDLONG AVE.

5-RM. attractively furn. bung., piano, overstuffed, $60. 635 W. 51ST ST. AX. 0685.

5 RMS., real home, beautifully furn., every conv. M car. Reas. 1839 W. 50TH ST.

5-RM. mod., well furn. bung., on cor., sl. pch. $45. 163 W. 66TH ST. TH. 5327.

5-RM. FURN. & GAR. 7025 MONETA. $55. WILL LEASE. CALL 7112 MONETA.

5-RM. bungalow, very nicely furn. 4400 CIMARRON ST. VE. 8608.

5-ROOM furn. bung., garage, beautiful home. 819 E. 42ND ST. Phone AX. 2646.

5-RM. mod. bung., screen porch, near schls. $50. 134 W. 59TH PL. Nr. 2 cars.

4-ROOM house, well furnished, phone, water paid. Separate yard, near car and stores. $47.50. 5515½ DENKER. VE. 2334.

4 ROOMS, nicely furn. 2 beds. Bath. $40. 4102 S. MAIN. HU. 4820-W.

4-RM., completely furnished, garage. $30. VE. 3467. 1617 W. 53RD ST.

2 ROOMS & sleeping porch, $25. Gas and light incl. 161 E. 50TH ST.

$25—BUNG., rear, living-rm., bath, kitchenette, adults. 1651 W. 39th st. UN. 1007.

$45. FURN. bung., 2 beds, janitor, phone inc. 1025 W. 38TH ST. UNiversity 6070.

East and Southeast

5-RM. clean mod. bung., gar., close H car line. 419 E. 29TH ST.

5-ROOM cosy bungalow with garage, opposite South Park. 432 E. 51ST ST.

5-RM. bath, newly dec., nr. 2 car lines, park sp., $5 wk. $30 mo. 607 E. 30TH.

$35—231 E. 55th st. 5-rm. furnished house with garage, large lot. Key next door or phone FI. 0424.

$35—6 RMS. and gar. Modern. Nr. schl. Priv. to sublet. Adults. 139 S. DITMAN.

$30—COSY 4-room furn. house, 2 beds, bath, gas, elec. 1453 E. 47TH ST.

North and Northeast

10-ROOM HOUSE, ALL FURNISHED, $125 MONTH. GOOD LEASE. GOOD INCOME. 5912 PASADENA AVE. GA. 2282.

6 RMS., 4 beds, sl. pch., nr. sch., overstuf. furn., child wel., gar., ph. $60. 725 E. AVE. 43. BE. 6007.

5 RMS., complete, gar., chicken yd. $45. 3438 Casitas ave., nr. Glendale Blvd.

4 ROOMS, garage. 4316 BEAGLE ST. $35. Apply 618 E. 21st st. HU. 7834-J.

3-ROOM clean, cozy furn. bung. $30. Nr. Lincoln Park. 2615 N. MAIN. Adults.

$35—Free Sept. 1. Fur. 5-rm. bung. & gar. on blvd. 4532 S. Huntington Dr. at Rose Hill. 25 min. 6th & Main. WA. 7308.

TO LET—BUNGALOWS— In Courts

Furnished

3 RMS., completely furn., brand new, 2 real bedrms., large closets, everything up to the minute. Hollywood dist. $55. $65. 845 N. SPAULDING. Just off Melrose. Between La Brea and Fairfax.

FOUR rm. detached bung. or flat, 1 or 2 bedrms., attractively furnished, phone & gar. Substantial reduc. Adults. 5226 DeLONGPRE AVE. blk. E. of Sunset.

4 RMS., o'stuffed furn., tile bath & shr. 2 bedrms., ex. bed, gar., ph. Nr. U.S.C. 2805¾ ELLENDALE PL. BE. 3908.

4-RM. mod., new bung., partly furn. 3 r. comp. furn. $45. 135 3-4 W. 32ND ST.

4-RM., new, very cosy bung., Hollywood. 946 N. WILCOX, nr. Melrose. HE. 0544.

4 RMS., Westlake dist. 2 beds. Ph., very reas. 415¾ S. BURLINGTON. 582-133.

4 RMS. nicely furn., 2 beds, 2 blks. Westlk. Pk. 820 S. Carondelet. DU. 4389.

3-RM. bung., newly furn., 2 beds, 2 dr. rms. Gar. Overstuffed. 2624 S. HARVARD.

$50. HEART OF HOLLYWOOD. $50. 1238 N. Berendo nr. Fountain & Vermont. SINGLES & DOUBLES, LOCATION MOST CENTRAL, TRANSPORTATION IDEAL. AT LAST A REAL HOME. In a modern beautifully furnished apartment court. Cont. hot water. Large lockers for storage, radio connection each apartment. Phone, light and water paid. YOU'LL HAVE SOLID COMFORT HERE.

BEAUTIFULLY appointed 4-room bungalow elaborately furnished, overstuffed furniture, tile baths and kitchen, one of finest courts in Hollywood. Rents $60 up. Private telephones. ROSE GARDEN COURT, 1166 to 1174 N. HOBART BLVD.

BEAUTIFUL FURNISHED APARTMENT IN NEW BUNGALOW COURT, MODERN TO THE MINUTE, 3 ROOMS, $80 PER MONTH; 4 ROOMS, $90 PER MONTH. 326 ALTA VISTA BLVD., NEAR MELROSE. WEST HOLLYWOOD. OFFICE 909 INSURANCE EXCHANGE BLDG. VA. 5011.

HARVARD court bungalow, 3102 S. Harvard Blvd. $45 a mo., furnished. Half block from J cars. Living-room with disappearing bed; bedrm., kitchen, bath. Modern throughout. Manager on premises. Ph. EM. 8055.

$10 WK. $40 MO., WALKING DISTANCE. Free parking, new, beautifully completely furn. 2 & 3-rm. bungs., phones. 1027½ COURT ST. VA. 4185. C or Holly. car to N. Beaudry ave. 1 blk.

COURTE WILLOWBROOK. 4524½ Willowbrook, nr. Santa Monica & Vermont. Everything mod. Low rent. Shower bath, built-in ice box, real bkfst. rm., bedrm., storerm. ½ blk. S.B.U.C.

SPECIALLY PRICED. IN FINE NEIGH. 3 LARGE, BEAUTIFUL FURN. ROOMS. 1382 EDGECLIFF DRIVE. OLympia 4514.

$55. HOLLYWOOD. $55. 3-rm. apt., new walnut & overstuff furn. Extra bed, nook, gar. 1917½ COLE AVE.

SAN MARINO, 2996 1-4 SANTA CATALINA TERRACE. BEAUTIFUL COURT. SUMMER RATES.

WILSHIRE TERR. 400 S. Alvarado. 5 rms., 2 bedrms., 3 lge. closets, tile bath, shower, space ground. 1 blk. N. Westlake Pk.

BEAUTIFUL FURNISHED BUNG. COURT APTS. $27.50. LIGHT, GAS, HOT WATER INCL. ADULTS. 1225 W. 39TH PL.

6-RM clean furn. house, 3 bedrooms, gar. Might allow some for showing adjoining property. 4352 SO. OLIVE.

1604½ S. ARLINGTON. 3 rms. well appointed, overstuffed, tile bath, 2 beds. 16th car.

$25. CARROLL COURT. $30. 2 & 3-rm. new & mod. Couples. Free parking. U car. 1053 E. 52ND ST.

8085½ SUNSET BLVD. GR. 7643. $75. New, beautifully furnished single bungalow, with garage.

FRONT bung., 3 rms., 2 beds, furn. complete. $45. 1515 5TH AVE.

BERENDO CREST CT. 3-4 rms., beaut. fur. 2 beds, nr. Ambas. Gar. 930 S. Berendo.

ATTRAC. furn. bung. in court. 1122 1-4 Gardner st., Hol. $40 inc. ph. GR. 7044.

$55 & $60—ARDMORE 967 1-4 S. Wilshire dist. New 3-rm. dbls. Beaut. fur. Ph., gar.

$35—3 RMS., tile sink and bath, good neighborhood. 5529 S. PARK AVE.

NEW 3-rm. bung. in spacious court. $30. Opp. Exposition Park. 704 W. 36TH PL.

HOLLY.—New bung., bedrm., ex. bed, beau. furn., ph. 1955 N. Argyle. HE. 4422.

BERENDO CREST CT. 3-4 rms., beaut. fur. 2 beds, nr. Ambas. Gar. 930 S. Berendo.

BEAUTIFULLY furnished bung. in court. $30 up. 129 E. 31ST ST.

$30-$40, 2 and 4-room modern, overstuffed furniture. 1282 E. 54TH ST.

Unfurnished

5-RM., new, ready Sept. 1. Something different in a court. Nr. Fairfax High. Living, dining room & kitchen down, 2 bedrms., bath up, tile bath, shower, all large rms. 7917 NORTON. Nr. Crescent Junct.

5 RMS., 2 bedrooms, tile sink & bath. Built-in fixtures, phone and water paid. $43 mo. 1254 CAHUENGA. HO. 6914.

4-ROOM individual bungalow and a 3-room flat. Beautiful yard. Garage. 2015½ NO. CAHUENGA. Just above Franklin. Low rentals. HE. 6067.

4-RM. brand new attractive bung. 946 N. WILCOX, nr. Melrose. Holly. HE. 0544.

4-RM. bung., new extra bed & dressing rm., tile bath & kitchen. Gar., $50. Unusually attrac. 1953 W. 22nd st. DU. 0444.

4 RMS., detached bungalow. Beautiful surroundings. $50 and $55. EMERALD COURT. 1014 N. Serrano ave.

3 ROOMS, $30. W. 27TH ST. 3106. Corner Arlington. ¼ month free. 1 blk. from W. ADAMS CAR.

3 RMS., artistically decorated. Rent $25. Also 2 weeks rent free. 10 min. from city. 1950 WHITEMORE. Ph. 598-846.

3 4-ROOM modern duplex in court. $45. close in. Adults. Take W. Pico or W. 16th st. car. 1517 S. Westmoreland ave.

WESTLAKE dist., high-class individual bungalow, very attractive, 4 large, airy, light rms., tile kitchen & bath with shower. Apply owner, 522 CARONDELET.

FOR RENT—Most modern and finest court in town. All 3 rooms, tile bath and sink; beautiful surroundings. Apply 123 SO. AVE. 63. N. Seeman.

TO ADULTS—5-rm. duplex, 2 bedrooms, garage. Ph. 760098. 2173 W. 31ST ST.

NEW 3-rm. bung. in spacious court. $30. Opp. Exposition Park. 704 W. 36th Pl.

$30 & $40—2 and 4-room bungalows; overstuffed furniture. 1282 E. 54TH.

BEAUT. mod. bungalow, gar.; exclusive location. Call 902 S. Hobart, near L car.

TO LET—HOUSES— Unfurnished

West and Northwest

9 RMS., 3 baths, large glass-roofed patio, beautiful garden, a real W. Hollywood home, on Stanley nr. Sunset, to responsible people only. GL. 9483.

9-RM. BEAUT. RESIDENCE. LEASE. ARTISTIC GROUNDS. 947 ELDEN AVE. DU. 8014.

9-RM., Wilshire home, 4 bedrms., 3 baths, including maid's. Mahogany and oil on canvas finish. Sleeping porch. Double garage. $175, year lease. MRS. JACKS. O'CONNELL & WHITE, 4052 W. 6th st. at St. Andrews. FI. 4667. FI. 4668.

9-RM. modern home, $100. Cor. W. Adams and Arlington. Fitzroy 3843.

9-RM. WILSHIRE. 6 BEDRMS. 2 BATHS. SLP. PCH. DBL. GAR. 623 S. BERENDO.

9-RM. corner house, large yard, $75. E. F. LYTLE. 348 N. Belmont. FI. 2839.

8 RMS., 4 bedrms. and sleeping porch, garage, near L. A. High and grammar schools. 4300 W. 16TH ST. Rent $110 mo. PH. 763516.

8-RM. unfurn. house on car, also 5-rm. furn. house in beautiful West Adams Heights. 2415 5TH AVE. or EM. 7141.

8-RM. stucco duplex, 4 bedrms, upstairs. Tile bath & shr. 4 lovely rms. downstairs, beaut. yard. Reas. OWNER, DU. 2081.

8-RM. house, 4 bedrms, 2 firepl., furn. Gar. Can sublet. 129 N. WILTON PL.

8 RMS., 4 bedrms., clean, garage, furnace, phone. 1743 SO. OXFORD. 767-942.

7 ROOM 1½ story chalet, near L. A. High school, 4 bedrooms, 2 baths, hand tinted walls, double garage. $135 on lease. Call Rental Dept. Open Sunday. BURTON & CO. WESTERN AVE. AT 10TH ST. EM. 9171.

7-ROOM 2-story house, beautifully & conveniently loc., 4 bedrooms, automatic water heater, gas furnace, garden cared for, water pd. Real firepl. Call at 2280 CAMBRIDGE ST., or ph. 74238. ADULTS.

7 RMS. & patio. A beauty and convenient location. Large living rm., 3 bedrms., brk. rm., Superb water heater. Gar. Large yard. Open bet. 9 a.m. and 5 p.m. OWNER, 416 N. Hobart.

7 ROOMS, 3 BEDROOMS, BEAU. STUCCO BUNG., exclusive neighborhood, quiet st., 2-car garage, 2 blks. Wilshire bus. Near car. Phone WHitney 6304.

7 RM. 1st class house, $135 mo., break. nk., 2 baths, 2 car., lge. yd., chicken yard, opp. L. A. High School. OWNER. 1216 W. 4th st. DRexel 3903.

7-RM., 2-sty. home, ext. lge. liv.-rm., 3 bedrms., slp. pch., furn. auto. htr., gar. nr. Forum Theater. L. A. High. F. M. RUNKLE. 2082 W. Pico. EM. 0638.

7-RM. beaut. mod. duplex, nr. Ambassador. gas furnace, real fireplace, children welcome. $100. 833 FEDORA. DU. 0649.

7-RM. 2-STY. HOME, WIL. DIST. NICE LOC. 3 BEDRMS. & BATH UP. MAID'S RM. DN. $125 MO. WA. 8811.

7-RM. house for rent, unfurn., double garage. 1346 SO. GEORGIA.

7-RM. new stucco & gar. 5722 W. 4TH ST. Hancock Park. Nr. R car line. Rent $95.

7 RMS., new, mod., tile bath, sink. Nr. Melrose-La Brea. $75. WA. 3452.

6 & 7-RM. duplex houses, 2 baths, near L. A. High School, $85 to $120. R. A. GREENE, 1201 Harcourt. WH. 8860.

6-RM. mod. $45. Gar. 1600 CURRAN. 4-rm. house, $30. Corner Baxter and Valentine st. Nr. Echo Pk. av. DR. 6430.

6-RM. modern house, 3 large bedrms., fine location, rent $45. 1023 W. 29TH ST. VAndike 0227.

6 BEAUTIFUL rooms, duplex, and garage. 3 bedrooms, school and transportation 1 block. 417 N. VAN NESS AVE.

6 RMS. beautiful upper duplex, 3 bedrms., 1 bath, 1 lav. Adults only. $100. 2409 3RD AVE. DU. 2022.

6 RMS., $35. Brand new upper duplex, L.A. High dist. School 2 blks. Also 5-rm. upper, $70. 5162 W. 12TH ST.

6-ROOM lower duplex, $55 mo. 3 bedrms., a lovely home. Adults. 2022 TOBERMAN.

6-RM. mod. bung., garage; 1 blk. south S.B.U.C. 589 N. BERENDO.

6-RM. attr. bung., lge. liv. rm., 3 bedrms., tile bath, gar. $80. 238 N. KENMORE.

6 BEAUTIFUL rms., stucco duplex. 1746 ROOSEVELT AVE., nr. W. Washington.

6 RMS. and bath, scr. pch., $40. Nr. 3 schls. 1920 LEMOYNE ST. FA. 1972.

6 BEAUTIFUL rms., stucco duplex. 1746 ROOSEVELT AVE., nr. W. Washington.

6-RM. attr. bung., 3 bedrms., bkfst. nk. 2 car. Nr. school. 5423 6 av. VE. 7939.

6 LGE. rms., 2 baths, dbl. gar., excl. loc. $135. 4457 Victoria Pk. Dr. WH. 6750.

6 ROOMS, lovely bungalow, sleeping porch. Gar., airy, clean. 206 N. CARONDELET.

6 RMS. Mod. chalet. Lge. pch., dbl. gar. $35 to perm. people. Owner. EM. 3318.

6-RM. hse. in rear, lge. rms., suitable for adults, rent reas.; also ½ dbls., beaut. dec. in front, shower and tile bath. AUBREY ST. 2635. HO. 3536.

6 RMS. & dress. rm. each side, pretty double bung. 322 N. ALFRED. W. Holly. $50. GR. 0537.

6 & 4-RM. double & duplex houses. $45 to $50, near Jr. & L.A. High Schools. R. A. GREENE. 1201 Harcourt. WH. 8860.

6 RMS., $55. So. half couple bung. 2 bedrms., 2 blks. W. of L. A. High. Adults. 1221 KENISTON AVE.

6 RMS. bath & shower, gar. New stuc. dbl. near Fairfax H. Sch. Draperies, carpet, heaters. Furn. $55. 340 N. LA JOLLA.

6-ROOM BUNGALOW IN BEAUTIFUL NEW WINDSOR SQUARE. 3 BEDRMS. READY SEPT. 1ST. WA. 9811.

5-RM. bung., by itself. Grand loc. $42.50. Newly decorated. Act quick. 1914 Arlington. OWNER. 1808 4th ave. EM. 4412.

5-RM. duplex, 2 large bedrooms, upstairs, bath & shower, almost new, garage. 5300 LEXINGTON. For rent. HO. 3239.

5 LGE. rm., new mod. upper duplex, bkfst. nk., gar., $70. DU. 3193. 830 S. Benton Way.

5-RM. beaut. colonial bung., lv. rm. 14x28, 2 bedrms., bkfst. rm., gar., adults. Ph. in. 1771 W. 22ND ST. BE. 5008.

5-ROOM bungalow, sun porch, yard, trees, draperies, phone, $45. Fine view. Best schools. 338 N. DILLON. DU. 3899.

5 RMS., beaut. airy mod., garage, nook. Phone. Duplex. 5607 HAROLD WAY. HO. 1054.

5-ROOM double new, near school and car. $55 per month. GR. 4058. 823 McCADDEN.

5-ROOM new lower duplex, 1121 5th ave. Large lawn, porch, exception mtn. view. Tiffany walls. 5-room furn., gar., adults.

5-RM. new modern double bungalow, gar. 1434 S. MARNE or Ph. WH. 6859.

5-RM. house & gar., $45. Key 4817 W. WASHINGTON.

5-ROOM bung., redecorated, $45. $300 SAN MARINO ST. Fitzroy 4350.

5 RMS., 2 bedrms., gar., $55. ¼ blk. Santa Monica Blvd. 1003½ ALFRED.

5-RM. modern bungalow & garage. $45. Good for business. 3045 W. 10TH.

5-RM. DUPLEX, JUST N. HOLLY BLVD., ON WHITLEY. $60. GR. 1511.

5-RM. new modern double bungalow. 1434 S. MARNE or Ph. WH. 6859.

5-RM. ½ dble. bung., nr. schools, ½ blk. L car. 983 S. HOBART. DR. 2817.

5-RM. 426 S. WILTON, ½ of duplex, 3 bedrms., upstairs, resid. dist. WA. 8276.

5-RM. modern bungalow, near H car line. $45. 718A N. ARDMORE.

5-RM. beautiful upper, Wilshire dist., nr. 3 cars. $75. Adults. 736 S. New Hampshire.

5-ROOM cottage, 1206 SO. UNION AVE. Water paid, low rent. BEacon 9181.

5 RMS. and slp. porch, arranged for subletting, 2 baths, gar. $55. 1114 W. 8th.

5-RM., stucco, new, phone, lawn & flowers. 2132 CLOVERDALE. Ph. WA. 6558.

5-RM. ATTRACTIVE DUPLEX. GAR. 6048 Carlton Way. Blk. Holly. Blvd. HE. 2796.

5-RM. bung. 1 blk. Westlake Park. $50. Adults. 811 S. CARONDELET.

5-ROOM duplex, good location, near car line. EM. 1085.

5-RM. fine, ideal mod., bung., excel. loc. Adults. $40. Garage. Call 141 W. 32 ST.

5-RM. bung., 2 beds, screen porch, 2 buffets, 3 lge. closets, $40. 2912 6TH AVE.

5 LGE. rm. house (duplex), 3 bedrms., auto. htr. Ideal loc. Gar. $60. 1633 Hillhurst.

5-ROOM duplex, everything new and modern. 509 N. ORANGE DR.

4 EXTRA large rooms, new bungalow, also breakfast rm., 2 bedrms., tile bath & sink, shower, garage, close to So. Branch Univ. 1234 N. EDGEMONT.

4-RM. bung. Reduced to $45. High-class loc. 2 full-size dis. beds. 1 bedrm. Everything built in. Newly decorated. 1808 4th ave. Court nr. Washington. EM. 4412.

4 RMS., ½ dble. bung., extra bed, radiators, gar., no small children, 1 blk. N. Sunset Blvd. 1133 N. BENTON WAY.

4-RM., new, ex. bed, dressing-rm., firepl., gas radiators, ½ blk. C car. Quiet neighborhood. $40. 337 N. Occidental Blvd.

4 RMS. nk. & gar. $24-$26. 2643 BENEDICT ST. FI. 2220. 3 rms., water pd., $22. 2718 GLENEDEN. BE. 3628.

4 RMS., ½ dbl. bung., gar., nearly new. 1166 W. 28TH ST., nr. Hoover and W. Adams.

4-RM. dbl. bung. Ex. bed, gar., lawn, nr. 2 cars, stores, school, water pd. Rent free to Sept. 1. 952 N. WILTON. EM. 1472.

4 ROOMS, ½ mod. dbl., wall bed, gar., nr. 2 cars and bus lines, water pd. $50. 4637 DE LONGPRE. Ph. 590772.

4-ROOM ½ double bung., built-in features, gar., lawn, quiet neighborhood. 2634 Juliet. Apply 2638. Ph. BE. 9603.

4 LGE. rm., new strict. mod. dbl. & gar. 3 blks. So. Sunset. $55. 857 N. Dillon. DU. 5989.

4-RM. nice dbl. bung., $45. 2437 S. LONGWOOD AVE. Phone EM. 4816. 2 or 3 car.

4 NICE lge. rms., mod., ½ dbl. bung., ext. bed, gar., nr. 7th ave. gr. school, nr. W & red car. 2626 W. 17TH ST.

4-RM. upper duplex, extra bed, breakfast nk., built-ins, newly dec., conv. to cars, stores. 660 N. VAN NESS.

4-ROOM modern bungalow. $40; garage $5. 1164½ NO. MARIPOSA AVE.

4-RM. charming stucco bung. Holly. 1416½ N. Ridgewood, nr. Sunset. HE. 3838.

4 RMS., ½ dbl., extra bed, garage. Adults. $40. 1137 N. ARDMORE.

4 LARGE rooms ½ dble. ext. bed, nk., sho., gar., $45. 739 Alfred st., HOLLY.

4 RMS. Attrac. Nr. Parks. Gar. Reasonable. 354 SO. BENTON WAY. DR. 4514.

4-RM. mod. bung. Garden. 1164½ N. Mariposa. $40. Blt. fix., gar. $5 ex., cars.

4 ROOMS, modern, airy, phone, garage, bed, dr. rm. 226 N. LAKE ST. DU. 5764.

TO LET—HOUSES—
Unfurnished
West and Northwest

4 LG. attrac. rms., ½ dbl. bung., bkfst. nook. Heatola, gar., ext. bed, nice yard. Central Hollywood. 1151 N. HUDSON. GR. 2664.

5 RMS., ½ dbl. bung. Gar. Nearly new. 1166 W. 29TH. Nr. Hoover. W. Adams.

4-RM. mod. bung. disappearing bed. $40. Close in. 1617 S. BURLINGTON. DR. 8204.

4-RM. stucco, gar., water pd. Adults. $40. See to appreciate. 1506 WATERLOO ST.

4 RMS., extra bed, nr. high sch. blk. Melrose. reas. 801 SIERRA BONITA.

4 RMS., extra bed, nr. high sch., with gar. ... 813 SPAULDING. HOLL. 3301.

4 RMS., dr. rm., de luxe bed, Radiantfires, nr. L.A. High. Sept. 1st. WH. 7655.

4 RMS., ½ dbl., extra bed, partly furn. Nr. Holly. High. 1817 SYCAMORE.

4-RM. mod. bung. & gar. ... 1485 ... Pl. Ave. ...

4-RM. dble. Spanish stucco, nice view, lawn, flowers. Reas. 1921 Kent. DU. 1048.

5-RM. MODERN BUNGALOW, $50. READY SEPT. 1ST. 1675 LONGWOOD.

4-ROOM new stucco bung. Gar. $45. Close in. 1934 New England st. ... 7777.

4-RM. ½ double bung. Every mod. conv. Gar. 2 beds. 4908 W. 17th Pl. ...

4-ROOM cozy bung., gar., fine neighborhood, rear, 2 adults. 4822 W. 19TH ST.

5 RMS. Gar. $35. Phone in. Accommodate 4 adults. Nr. Western-Santa Monica. Lawn cared for. Call rear 1006 N. SERRANO.

5-RM. nice mod. bung., garage, $50; 2 bedrms. 610 N. MARIPOSA AVE. Ph. HE. 4816. C car.

5 LARGE, choice rooms, stucco, wall bed, nook, $62.50. Adams car. 1948 W. 29TH, cor. Hobart, near stores. Chicago 0609.

5-R. mf. wall bed, nr. P & L car and school. Ph. DR. 2191. 1131½ S. ARDMORE AVE.

5 RMS., new stucco, ½ dbl. Wall bed. Parking space. 1336 N. WILTON PL. $40.

5-R. stucco bung., ex. bed, range, ice, walk dist. $65. 1336 COUNCIL. DR. 8224.

5 RMS., ½ dbl. bung., bath. 5053 Lemon Grove ave., nr. Western. Holly. 1760.

5-RM. new modern bung., wall bed, nook, range, $50. 1043½ WATERLOO ST.

5—GEM of a cottage in a garden, $45. 1269 N. Kingsley Dr. Mod., gar. 2 beds.

5-RM. cottage, new, modern. $35. Garage. Adults. 1962½ 3RD AVE.

5-RM. house, nice view, large yard, close in. Edison, rent. 2017 ECHO PARK AV.

5-RM. $50. 6th ave. strictly modern bungalow. $35. Workers pref. J car.

5-ROOM new stucco, breakfast nook, close in, near car and schl. $80. DU. 4566.

5 LGE. rms., bath, dr.-rm., gar. $35. Harold Way. HO. 2383. Nr. Bronson & Sunset.

$45 MO.
10 MIN. TO BROADWAY
BRAND NEW 4-RM. RESIDENCE
NEVER BEEN OCCUPIED.
LIV. RM., 2 BEDRMS., KITCH. & NK.
RANGE, LINOLEUM & REF. SEE FREE.
COLORS IN OLD ROSE LAVENDER
GOLD AND BLUE.
815 N. RENO ST.
BETW. FIRST AND TEMPLE STS.
FIRST ST. BUS OR TEMPLE ST.
LINE TO RENO.

$50 INGRAHAM—2-story house, near Wilton School. Large living-room with open fireplace; 3 bedrms. upstairs. Only $100 on lease. For key call MRS. SORNBORGER, with Glenn & Smith, 633 S. Western ave. Ph. WA. 9871 or WA. 7274.

FOR RENT—Half of 10 rooms in excellent condition. 1850 Magnolia ave. No objections to family with children. Will give a year's lease at $150 per month. Inspection granted only by appointment. Call SIDNEY GLASS, WEstmore 1289.

HOLLYWOOD NEAR SCHOOL
2 & 4 rms., $30 & $40. Mod. gar. Built-in beds, tile bath, bkfst. nk., laundry tubs, built-in ice box, etc. 2 blks. from Fairfax High, 1 blk. to grade school. Excellent bus service. 7304 EDINBURGH.

631 SO. VERMONT
8 rooms 2 baths
Business zone. $175.
GRAM & KROHN
600 S. Vermont. DUnkirk 2800.

$55—LOVELY bung. apt. in new Egyptian court. Comp. furn., 2 beds. Overstuffed, linen, silver, tile bath, shower, phone service, close in on two car lines. 1953 W. SANTA BARBARA. M & E cars.

RENTALS, all kinds, furnished and unfurnished. We do a big rental business. List your vacancies. A pleasure to show property. H. A. MILLER, 124 N. Western ave. HE. 8806.

FREE RENTAL LIST.
$75 To $1500.
HOWARD & BOSWELL.
3461 W. 6th st. DUnkirk 1840.

$20 AND $25. Clean 4-room court bungalows. 2 blocks N. of First st. and block W. of Glendale Blvd. 303 LAKESHORE TERR.

HALF of duplex, 5 rooms, 2 bedrooms and tile bath, upstairs. Living rooms downstairs. Also lavatory and toilet, large garage. $75. 1859 RIDGEWOOD PL.

FROM GARRETT TO CELLAR IN 1 DAY. Windows, woodwk. cleaned, floors waxed. THE ACME CLEANERS, ME. 1680.

HILLSIDE 4 bedrms., fine view. $125. Duplex, 4 bedrms., very nice. $125. Call MRS. BURTON, GLadstone 9516.

HOLLYWOOD lower duplex, 6 large rooms & gar. Brand new. 1224 CHEREMOYA AVE. 590036.

$45. 4-ROOM new stucco bungalow, garage, adults. 1249 HYPERION AVE. Blkstone 8225.

SPANISH new stucco dbl., 4 big rms., mod. tile bath, shower, wall bed, gar. Nr. Western & Pico. $55. Ph. 763042.

$40—4-RM. bungalow, new, 100% modern. 1421 SUTHERLAND. 558585.

ADULTS—Furn. bung. for 2. Bath & ser. porch. W car west. $25. 1759 Longwood.

RENT cut in half, large new bungalow. High ground. Close in. 1247½ SUNSET.

$40—½ double bungalow, unfurnished, modern. 2256 W. 27TH ST.

5R. car. L. A. High. ½ dbl. 4 rooms, gar. Tile bath, drainbd. $50. 4686 Queen Ct.

$50—Incl. gar. new mod. 4 rms., tile bath. Ex. bed. 2027 PALM GR. EM. 4506.

HOLLYWOOD—5-rm. mod. bung. & gar. $65. Adults. 7531 Hampton ave. GR. 2588.

HOLLYWD.—4-rm. bung., gar. Adults. 1122 Tamarind, bet. Bronson-Gower. HO. 5286.

4056 LEXINGTON—6 large rms., fine condition. $65. Garf. 3654.

South and Southwest

7-RM. HOUSE, GOOD COND. NEAR SCHOOLS. REAS. 1761 S. VERMONT.

6 RMS., 2 baths, dble. gar., near U.S.C. $75. 846 W. 36TH ST.

6-RM. mod. house & garage, adults only. $60. 1126 W. 31ST ST. Blkstone 3323.

6-RM. real bungalow home, 3 bedrooms, lawn, flowers, fruit trees. Beautiful residence st. $65. 3621 S. VAN NESS.

6-RM. modern. Frpl. new. 2-car garage. Conv. to cars & school. Reasonable rent to good tenant. 6216 MADDEN. TH. 5188.

6-ROOM nice bung. home. Ideal location. Nice yard & shrubbery. $65. 1719 MIDDLETON Pl., Vermont 4542.

6-RM. bung. & 3 bedrms. 2 gar. nr. 2 cars, school. 1109 W. 54th st. HO. 3755.

6-RM. mod. bung. on W. 27 st. Gar. water & ph. inc. $65 mo. Call DU. 3451.

6-RM. attractive home, bkfst. alcove, tile bath, shower, beaut. high sightly location. Shrubs, flowers, etc. Reduced to $75. 3155 HILLCREST DR. VE 2566.

5 LARGE rooms and garage, 28th near Normandie. $45. Call MR. RUSSELL, VAndike 9361.

5-RM. ½ dbl. bungalow, garage, $41. Nr. Jefferson car. 3668 4TH AVE.

5-RM. mod. single bung. 2 beds, 2 front doors, gar. Reas. 1365 W. 50TH ST.

5-RM. house, 1st side ent. Lawn, mod. clean, water pd. $37.50. 1969 W. 39TH.

5 RMS., ½ of dbl., mod. 507 W. 60th st. Extra built-in bed. ½ blk. to car and school. $37.50. 2 weeks free rent. FAber 0818.

4 ROOMS & sleeping porch, garage, newly decorated. $40 or 5 rooms and garage for $50. 1154 W. 42ND ST. UN. 7453.

4 LARGE rooms, ½ double bung., at 1023 W. 40TH PLACE. $37.50 month. 4700 CIMARRON. VE. 3875.

4-RM. attr. bung. sch., pch., lawn cared for, gar. adults. $35. 4921 S. GRAMERCY. VE. 3969.

4 RMS., newly decor. 2 bedrms., range, gar. extra. $40. M. J cars. 232 W. 51ST.

4-RM. & bath, lg. yd., figs, grapes, nr. cars. Fig. bus. schls. $36 W. 51ST ST.

4-RM. new attract. tile bath, shower, near high school. 1213 W. 42ND. UN. 9466.

4-ROOM house with garage, $30 per mo. 1823 W. 58TH ST. VA. 7701.

4-RM., garage, 1 blk. from school and car. 300 W. 43RD ST.

4-RM. UNFURN. & GAR. 7020 MONETA. $45. CALL 7112 MONETA AVE.

4 R. ½ dbl., hse., wat. pd. $37.50. 727 W. 50th st. nr. Hoover, F. M car. VE. 1697.

4 ROOMS, new modern bungalow, cozy home, nr. 3 cars. Adults. 612 W. 43rd.

4 RMS., newly dec., entirely mod. hdw. firs. Gar. $35. 459 W. 79th. TH. 8843.

4-RM. clean mod. bung. Extra bed, oak flrs., gar. $35. 1361 Expos. Bl. DU. 4280.

4-RM. bung., S. Harvard, nr. school. VEr. 9380. Key 1347 SANTA BARBARA.

4 RMS., ½ dbl., mod., ex. bed. M. F. K cars. Gar. $40. Adults. 651 W. 40th Pl.

4 RMS., sun rm., $35. nr. school, Hoover, F. M. cars. 737 W. 50TH ST. VE. 1697.

5-RM. mod. Attr. sep. bung., all built-ins, extra bed, gar., range. 1357½ W. 32ND ST. $35, $40.

5-ROOM modern house. Children accepted. $20 month. Call at Exposition Garage, 3670 SO. FIGUEROA.

3 ROOMS, mod. bungalow, like new, close in. 1264 W. 37TH PL. ... 0138.

3-RM. & bath. Spanish type bung. $30. In rear. 6317 10TH AVE. EM. 6884.

3 RMS., sc. pch. and gar., near schls. $30. Nr. car. 1 wk. rent free. 452 W. 59th Pl.

3-RM. modern bungalow, near car line. Water paid. $35. 721 W. 31ST ST.

3-ROOM mod. new bungalow, dis. bed, gar. $35. 8623 MENLO AVE. TH. 3646.

$25—Gar. $5. Attractive two rooms, bath. Bedstead, buffet, gas range, table. See Owner, 933 W. 79TH ST. 2 to 6 p.m. F car.

$35. 5-RM. & bath, latest improv. Adams car, adults only. 2037½ Longwood Av.

TO LET—HOUSES—
Unfurnished
South and Southwest

SEE THIS SURE—$40. 1729 W. 52nd st. Near Western, beaut. new stucco, duplex, 4 sunny rms., extra bed, many closets, nook, range. Adults. Gar. $5. VE. 4119.

BEAUTIFUL 5-r. bung. $25, $28, $30. 5419, 5421½ 2ND AVE. and 54th. Open afternoon or phone VE. 7695.

East and Southeast

7-RM. house, refinished throughout, garage. 3121 WALL ST.

5-ROOM mod. bung., large gar., rent reas., unf., 3 or 4 adults. 4818 McKinley ave.

5-ROOM house & double garage. $45. At 1074 Los Palos st. UN. 7450. Owner.

4-ROOM house, $28. Bath & gar. 1329 E. 54TH ST. VA. 1922.

3 RMS., mod. $15. B car to Spence st. Nr. S. P. shops. 3515 HUNTER ST.

3-RM. hse. Mod. Dis. bed, nook. Ni-ins. Gar. $25. 3450 TOWNE. TH. 6026.

120 E. 34TH ST., nr. Main, 6-rm. cottage, bath, screen porch, stationary tub, gar., just decorated, fine condition, adults, ref.

WILL give one month's rent for each of calsomining & painting. 3727 PRINCETON AVE. Boyle Hts.

$25 AND water—5-room modern house. 908 EAST 52ND ST. No objection to children. Tel. ANgelus 4026.

$40—6-room modern house and garage. Adults only. 628 E. 55TH ST. BE. 8335.

North and Northeast

6-RM. attractive modern bungalow. In good condition. Quiet neighborhood. Adults. 1101 W. Ave. 33. Garfield 2129. Garage.

4 ROOMS, modern, 6204 Bertha st.	$30
5 rooms, 5116 Echo st.	$35
5 rooms, 5202 Echo st.	$35
6 rooms, 5187 Mesa ave.	$35
6 rms., 6012 York Blvd.	$40

All near branch library, play ground, swimming pool, public and Catholic schools, street cars. Apply 6214 ARROYO GLEN ST. Garfield 1883.

4-RM. bung., new, 2 blocks to school and cars. $35. 6215 MERIDIAN. GA. 8168.

4 RMS., ½ bung., strictly up to the min. $40. 1 blk. off York Blvd. 900 N. Av. 57.

3-RM. mod. bung., screen porch, bath, space near school and Elysian Park. $30. 740 SOLANO AVE. CA. 2918.

$30—3618 & 20 BLIMP ST. 4-room, 2 new stucco, 2 bedrms., sip. porch, shower and bath, basement, garage. For rent or sale.

FOR RENT—Cheap to right party. New modern six-room stucco, near good school. GA. 3400.

$32—Mod. bung. 4 lge. rms., clean. 4516 ESMERALDA, Rose Hill. AT. 7854.

$30—3 lge. rms., brand new, ½ duplex. Hdw. floors, nook, gar. Adults. CA. 0791.

$35. 130 W. AVE. 34, 4 rooms, 2 porches, garage, modern. Cap. 0564.

TO LET—
Suburban and Country

NEW FIVE ROOMS, Furnished or unfurn. Hardwood floors, automatic hot water, tile bath, shower, Pembroke tub, unit gas furnace, ivory & walnut bedroom sets. Oriental rugs, fireplace. $75, furnished, year's lease. 1735 LA SENDA PL., Huntington Drive and Garfield near car line.

FOR LEASE—In Tujunga, 4-rm. partly furn. house, gas and electricity, fruit trees, chicken equipment. MRS. JOHN D'AULE, 2756 W. 9th st. DU. 6685.

FOR RENT—Small bung. $27, close in. Culver City. 306 STILLWELL HOTEL.

TO LET—BEACH—
Resort and Mountain Property

6 ROOMS and garage, furnished, fine location on boulevard, between Hermosa & Manhattan, ... from car line and ... ALSO 4 rooms and garage, furnished beautifully, located at Hermosa. Low rent for winter months. OWNER, JAMES MENZIES, 325 Byrne Bldg., L. A. VA. 8115 or 612 Manhattan ave., Manhattan Beach.

CARMEL Highlands—For rent, furnished. In pine forest with beautiful ocean views a bungalow. Two bedrooms and bath, dining room and lovely living room with open fireplace. Double garage. Adequate heat for all seasons. Write S. F. TAYLOR, "Greywood," Box 503, Carmel-by-the-Sea, California.

CARMEL Highlands—For rent, furnished. Large house in pine forest with wonderful ocean views. Six bedrooms, four baths. Oil furnace and six open fireplaces. Fully and beautifully furnished. Double garage. Write S. F. TAYLOR, "Greywood," Box 503, Carmel-by-the-Sea, California.

AVALON—Beautiful home over amphith., furn. Open Aug. 29. $50 per week. Whitmore 4186.

MODERN 7-room house and garage, 43 12th Court, Hermosa. $65. OWNER, 935 S. Mariposa. DUnkirk 0564.

TO LET—Write Long Beach Tent City for price list. Housekeeping tents on beach, Golden ave. Ideal for vacations.

ATTRACTIVE 4-room furn. bung. 844 Manhattan ave. Hermosa Beach. HO. 5744.

EXCEPTIONAL 5-rm. furn. bung. 320 CLARISSA AVE., Avalon, for sept. GR. 4509.

TO LET—
Or Lease
Miscellaneous

GARAGE
9100 sq. ft. with display room, on prominent street in close-in wholesale district. Exceptional opportunity.
J. W. L E W I S C O.
435-37 S. San Pedro st. FAber 4852.

FINE location on West Sixth street for exclusive shop. Priced right. Call Sundays or week days. DRexel 4943.

PHONE your want-ads to The Times. No credit arrangement necessary. Courteous experienced ad-takers, day and night will help you with your copy if desired. METropolitan 0700.

GARAGE, 50x140, suitable for sales and service, on Washington, near Arlington, for particulars. C. A. CARLSON, 3415 West Washington. EM. 2651.

FURNISHED BEAUTY PARLOR, APT. 75 4-room apartment, on ground of apt. house in good retail district. COURTLAND APTS., 16TH & HOOVER.

HALL OR STUDIO.
Room 50x60 ft. with adjoining rooms. Cor. 8th st. and Western Ave. HO. 2968

40-FT. on Vermont nr. Melrose, suitable for fruit stand, etc. Cheap rent. GR. 5251.

WHEEL chair for rent. $5 month. EM. 1271.

GARAGE—Batt. shop, service sta. Good cor. Will rent separate at 2734 S. HILL.

TO LEASE—Lot on Western ave., nr. 62nd st. $15 mo. Owner, ph. VE. 7094.

Stores and Shops

WONDERFUL new storerooms, suitable any business built up neighborhood, end car line, bus passes door, cheap rent, see these today. Agent on premises. Need badly shoemaker, barber restaurant grocery. Fine corner for druggist, tea room. 5730 MELROSE.

STORE, 646 S. Main. Especially well located for books, shoes or clothing, fully equipped for barber shop, large balcony, long lease, phone VA. 7162, or call at FOLEY'S, INC., 648 S. Main.

MAIN, 646 S., store, except. well loc. for bookstore, shoestore or clothing, fully equipped for barber shop. Lge. balcony, long lse. Phone VA. 7162 or call at FOLEY'S, Inc., 648 SO. MAIN.

18x20 STOREROOM. 1807 Jefferson, corner Western, for radio, doctor, milliner anything. R. D. LIST, 1021 Central Bldg. TUcker 6553.

CORNER store, lease for sale, well located. Santa Monica Blvd. corner in Hollywood. 5-3-yr. lease, straight rental, $75 monthly. Address box 55, HOLLYWOOD STA.

MODERN STORE AT 2917 S. VERMONT AVE. RENT REASONABLE. NOW OCCUPIED BY SUCCESSFUL MILLINER. PHONE 763-786.

STORE, 1070 No. Western ave., intersection Santa Monica and Western. 100 ft. deep to alley. Suitable for any business. Owner, HE. 3880.

BEVERLY HILLS and Brentwood stores and shops for rent. GEO. S. REES, Owner, OX. 4642.

BIG BEAR & Baldwin Lake Junction. Real oil station location. 35 mo. New stores in connection, $20 mo. MA. 0761.

WILL lease good shop and yard space, will sell pipe shop equipment cheap. 1919 SANTA FE AVE.

STORES all over city. For fine loc. call MR. BOOTHBY, WEstmore 5192. He will find what you want. 801 W. 10th.

GOOD business location, reasonable rent. Lease for sale. 81 E. COLORADO ST., Pasadena.

2 MO. rent free. Storeroom on cor. next to busy market and apt. Drug pref. 1302 W. 24TH ST. GR. 4545.

FOR LEASE—Large store on W. Pico, 50x 120 to alley, suitable for any business. 18551. RE. 4427.

2315 W. 9TH Storeroom & 3-rm. apt., district needs dry goods, notions, dressmaking, hardware, etc. DR. 7712.

RENT $50, leaving town, sacrifice, new fixtures, 10-yr. lease, cor. store, living quarters, name your price. VE. 4702, eves.

SPLENDID loc. for barber shop, dry cleaning, apply at 5946 SUNSET or Hollywoodland, Tract Office.

CHEAPEST STORES on Western ave. Millinery, market, and fruit store, needed. 451 N. WESTERN AVE. GR. 1268.

STORE suitable for barber shop, gents' furnishings, beauty parlor, 2 drs. from bank. Lease to suit. 2061 W. JEFFERSON ST.

SHOE store or gents' furnish. Rent $40. Long lse. 1709 E. FLORENCE AVE.

COR. 22x65, 5026 S. VERMONT for drugs, dry goods, hardware, paints, etc.

$25.50. 12x24, IN good business center. 5902 S. VERMONT. Phone TH. 5488.

STORE, best location on Vermont ave., remodel to suit tenant. 3411 S. VERMONT.

LARGE cor. store, approach of Expos. Pk. 3946 S. VERMONT. Opening rent free.

156 W. WILSHIRE BLVD. at Gale, for market and stores. WA. 8575, mornings.

DRUG STORE, location for lease. Apply 720 N. ALVARADO.

TO LET—
Or Lease
Stores and Shops

1207-1211 W. 6TH ST.
CORNER LUCAS
45x60 TO ALLEY.
WILL DIVIDE, OR
ALTER TO SUIT.
EXCELLENT FOR
MARKET, RESTAURANT
OR SPECIALTY SHOP.
VERY ACTIVE SECTION.
J. R. WHITE, OWNER,
320 SO. ST. ANDREWS PL.
PHONE WA. 3587.

S A L E S R O O M
AND
G A R A G E B U I L D I N G
62x154.
FOR LEASE
FIGUEROA STREET AT 8TH ST.
VAN NUYS INVESTMENT CO.
TRinity 6126.

WILSHIRE'S GREATEST SACRIFICE!
414-16-18-20 WESTERN AVE.
THIS IS A FLAT BUILDING!
In very heart of business center. Each flat has 3 large bedrooms, spacious living & dining rooms. Investigate before forming an opinion. Business & residential quarters at same time. Don't overlook
JAMES J. DONAHUE
3779 Wilshire Blvd. Cor. Western ave. Drexel 4951.

EXCELLENT store, 1000 sq. ft., Santa Fe R. R. spur, $50 per mo. 1249 E. 6th.

SUITABLE FOR OFFICES OR STUDIOS. EX. BUS. LOC. 1613 N. WESTERN.

STORES, shop, wash rack, $40 up. Busy downtown loc. Mr. Gragg. 955 S. Grand.

UNDERTAKING parlor, Flower st., 30-rm. house, 10-yr. lease. VA. 7702.

STORE, best location on Vermont ave., remodel to suit tenant. 3411 S. VERMONT.

6TH and Crocker sts. 18x56. Reasonable rent. Inquire HOTEL FORDO.

CORNER store 28x60. Dandy bus. loc. 4501 S. WESTERN. VE. 0044.

LARGE store, excel. loc., new bldg., low rent, bus. dist. 2610½ W. Jefferson.

Offices and Desk Space

"KEIM FOR OFFICES" anywhere, any size, single or suite. Call room 302 at 210 W. 7TH ST. for complete list and floor plans or phone TUcker 9412 or METro. 5782. No charge to you.

CHOICEST suite of offices in best established fireproof office building on Spring st. Large general office and two private rooms. Lowest rent. Will sell furnished or unfurnished.
811 H. W. HELLMAN BLDG. VA. 9852.
354 S. SPRING ST.

HOLLYWOOD BLVD., fine for hairdresser or any business, especially ladies. 2 adjoining offices, facing blvd. Rent $75 for both or $35 and $40 each. 6514 HOLLYWOOD BLVD., between Wilcox and Hudson. ME. 7856.

FOR RENT—A FEW GOOD OFFICES FOR IMMEDIATE OCCUPANCY. APPLY ROOM 404 SOUTHWEST BLDG., 130 S. BROADWAY.

DON'T BUY
WE RENT COMPLETE OFFICE OUTFITS
Desks, chairs, safes, files, everything, for your office. We charge very little. Rental applies on purchase.
311 W. 2ND. MAin 5983.

WESTERN AVE. Near Wilshire, beautiful new stucco. bung. Office furnished. Ph. in. El. sign on roof. $150 per mo. MR. FORD, WE. 1011.

TWO office spaces on ground floor, financial district, furnished or unfurnished. Mahogany counter and private office. 740 SO. SPRING.

DESK space, phone, reception room service. Can accept insurance, advertising, mfgrs. agent, architect. Ground floor. 1562 NO. WESTERN AVE. Phone HE. 0625.

FOR LEASE—SUITE OF OFFICES ON 2ND FLOOR OF MARSH-STRONG BLDG. FACING STREET. ON LARGE LOBBY. PH. TRinity 1131. ASK FOR MR. AYERS.

CORNER 5TH ST. & WESTERN AVE. 4 offices, single or en suite. HO. 3995.

DESK room with advertising agency for rent to high-grade commercial artist. Apply 9 till 10 a.m. 425 S. SPRING. Rm. 217.

EDWARDS & WILDEY BLDG., 6th and Grand ave., unfurn. corner office, with joint use of reception rm. to responsible business concern. Phone FA. 2148.

CENTRALLY located and well arranged office space. Partly furnished if desired. Will divide. B. F. HOPKINS, 400 Lane Mtg. Bldg., 8th & Spring. TR. 8601.

2-ROOM office suite, best location in town. Rent reasonable. Ph. BR. 2002.

DESK room or private office, exceptionally light, well furn., phone, steno., rent very reasonable to desirable party. 220 I. W. HELLMAN BLDG.

$10 $15 $25
Private desks, mail and telephone service. 467 New Chamber Commerce Bldg.

STORES and offices, $15 and up. Fine loc. cor. Crenshaw and Washington. J. M. WILLIAMS.

FINE ROLL TOP DESK
Office space, phones, $20.00
986 BARTLETT BLDG.

$10 $15 $25
Private desks, mail and telephone serv. SPRING ARCADE BLDG. ROOM 701.

DESK in public stenographer's office. 801 PETROLEUM SECURITIES BLDG. Phone VA. 4467.

$100—Holly. Blvd. store $100. Owner says rent, price lowest on blvd. Nr. Highland. GR. 7602. GR. 5638.

$16 MONTHLY.
WITH FREE PHONE. OFFICE 13x14.
PHONE VAndike 6174.

2ND FLOOR space on Broadway and other desirable offices at very reas. rent. STACK BLDG., 4th & Broadway. VA. 8393.

OFFICE and loft space, 7th near Grand ave. See Harry G. Henley Co., 319 Brockman Bldg. TRinity 4336.

5 LARGE rm. flat, bus. district. Suitable for dentist or Dr. Wash. st. entrance at 5th ave. OWNER, 1902 5th ave.

3-ROOM PHYSICIAN'S OFFICE. 1ST & VERMONT. ESTABLISHED LOCATION. $90 LEASE. 594-425.

MAHOGANY desk, phone, typewriter, call 12 to 2. 802 GARLAND BLDG., 740 S. Broadway.

ENTIRE outside fully furn. office. $35. Office DOUGLAS BLDG., 257 S. Spring.

DESK—Outside office, phone calls taken. $11.50. 428 DOUGLAS BLDG.

BANK of Italy, No. 819. Furn. or unfurn. Phone, etc., if desired. VA. 9535.

NICE store with living rooms. Cheap rent. 6247 PASADENA AVE. GA. 6378.

DESK space with desk, ph. and limited steno. service. 1102 VAN NUYS BLDG.

½ office with desk, facing elevator. 301 CITIZENS NAT. BANK BLDG.

OFFICES for rent, reasonable, splendid location. 145 S. BROADWAY, Room 410.

PRIVATE office, telephone, $15 mo. 433 Central Bldg. 6th & Main sts.

OFFICES suitable for dentist for rent. Apply 311 PANTAGES BLDG. VA. 6396.

SOME very nice furnished offices to rent very reasonable. 806 SUN BLDG.

OFFICE in Transportation Bldg. and store room at 112 E. 9th st. Call at 112 E. 9.

$15—Half of large office, use of phone. 504 BYRNE BLDG., 3rd & Broadway.

OFFICES at very reasonable rentals. COPP BUILDING, 218 South Broadway.

½ OF DESIRABLE ROOM. CALL 754 MAPLE AVE.

DESIRABLE offices, 12th Floor Sun Bldg., 7th & Hill. $65 up. RM. 1210. TU. 4661.

DESK space in furnished office, call 810 LOEW'S STATE BLDG.

HIGHEST bid buys new Neo-Style & F mimeograph machine. Owner, DE. 1813.

913 STORY Bldg., furnished, private office all conveniences, no real estate wanted.

Industrial and Business Pty.

FOR LEASE—Five to fifteen years, three story brick loft building, 62x125 at 2000-2008 S. Main st. Rear faces 22 ft. area and 20 ft. paved alley. Ideal for merchandising, storage, light manufacturing or in fact almost any purpose desired. Open for inspection. BENEDICT, University 7347.

23,000 SQ. FT., 227 N. Figueroa, running through to Fremont ave. Suitable for storage of 250 automobiles or for light manufacturing. Also 5000 sq. ft. 1240 E. 9th st. Good exposure. Also 9600 sq. ft. Porter st. near Santa Fe, suitable light mfg. or storage. Owner, MR. BARBOUR, TR. 8551.

5600 SQ. FT.
WAREHOUSE, FACTORY,
TEMPORARY, PERMANENT.
New, close in. Brick. Concrete. Spur.
Also
1100 sq. ft. in heart of city. WEst. 4441.

FOR LEASE—NEW 1-STORY BRICK BLDG. 40x110; ALLEY. CLOSE IN. TERM LEASE. $125 MO.
CENTRAL REALTY COMPANY.
Main 3922. 1208 Loew's State Bldg.

FOR LEASE. Between San Pedro and Central aves., nr. 7th st., 2 stores, in new 1 story brick bldg., each 23x102, alley in rear, very reasonable rental. See OWNER, 786 Ceres ave.

FOR RENT or lease, on short or long terms, brick warehouse on S. P. spur, 20,000 sq. ft., close in, industrial dist. 2025 BAY ST. MEtro. 0012.

FOR LEASE—4 new modern factory bldgs. $40 month. Also 100x165 ground area, 20 rm. low rent. BRADSTREET MILLER, 5850 Santa Fe ave. DE. 3212.

FOR LEASE—726 Wall & 629 San Julian st. FRANK TANDY, 360 So. Alvarado. DUnkirk 5920.

USED car location, street frontage of auto park for lease. 1027 S. FLOWER.

TO LET—
Or Lease
Industrial and Business Pty.

FOR LEASE—For wholesale or industrial purposes. Separately or together. Three or five years, the following buildings, 1 block east of Terminal Market on 7th st., served by So. Pac. spur track.

1600-1616 East 7th st. One-story bldg. 24,000 sq. ft.

1618-1624 East 7th st. Two-story brick bldg. 24,000 sq. ft.

1626-1630 East 7th st. One-story brick. Cement floor 20,000 sq. ft.

1621 Atlantic st. Two-story brick bldg. 36,000 sq. ft.

Vacant land, cor. Atlantic and Channing sts. 24,000 sq. ft.

Entire block 300x330', including buildings will be leased for 99 years.
H. E. RICE, GR. 0254.

TO LET—FLATS, HOUSES, APTS.—With Furniture for Sale

FURNITURE & lease on Western ave. near Wilshire, 11-rooms, 3 baths, completely furnished in best of taste, suitable for physician or semi-business. Call MRS. BARNUM, DUnkirk 1845.

$375—HOME & inc., beautifully furn., 8 rms., 2 porches; rent $75. 1 blk. to Westlake Pk. Half cash. 2212 W. 8TH ST.

BEAUT. furn. 5-rm. dbl. bung. Gar. West Adams dist. Rent reas. 3960 W. 27TH ST. EMpire 8649.

9 RMS. fine furn. close to U.S.C. 4 gar. all rented. M. S. E cars. 319 W. 35TH ST.

LEASE AND FURNITURE OF 11-ROOM HOUSE. CLOSE IN. PHONE 584-562.

7 ROOMS, lease & furniture for sale, good income. OWN. 2403 N. BROADWAY

FURNITURE—HOUSEHOLD GOODS—For Sale, Exchange

QUITTING BUSINESS
BIG STOCK
FURNITURE, STOVES, RUGS.
MUST BE SOLD BEFORE
SEPTEMBER 1ST.
4226-28 S. VERMONT
OPEN EVENINGS. VE. 9961.

WHOLESALE PLUS 15%.
Large assortment of living, dining and bedroom furniture, oriental and domestic rugs, comp. sets or odd pieces. This wonderful opportunity for you made possible by our lg. volume and cash policy.
BOSSNER FURNITURE STUDIOS,
676 S. Alvarado, opp. Westlake Pk.
WHOLESALE PLUS 15%.

GRAY bed, springs & mattress, $15. Gray dresser, $12.50. Ivory bed, spring and mattress, $12.50. 6-pc. ivory bedrm. set, $62.50. 5-pc. walnut bedrm. set with large vanity dresser and bow end bed, $75. 3-piece fiber living room set, $35. 7-pc. dining set, $22.50. Large genuine leather rocker, $10. Sewing rocker, $1.50. Large china cabinet, $14. Telephone set, $7.50. Piano bench, $5. Gas range, $9. Refrg., $10. 9x10 rug, $9. 9x12, $10. Many other pieces. 922 W. 16.

BANKRUPT
FURNITURE SALE
$10,000 worth of all kinds of new and 2nd hand furniture, must be sold in next 3 days. If you want any furniture get our price first; will deliver within 50 miles.
TRI ME FURNITURE CO.
1641 CAHUENGA AVE.
GR. 2378. OPEN EVENINGS.

BEAUTIFUL hand carved din. rm. set, 1 host and 5 straight chairs, hardwood ivory dresser, large vanity, 2 beds, desk, night table, chiffonier, 2 pr. springs, mattresses, hall runner, stair carpet, wal. desk, ice box, Lawson heater, 2 9x12 Wilton, 1 8.3x10.6 velvet rug. Cheap if taken at once. No dealers. 2729½ FRANCIS AVE. DU. 5643.

FACTORY TO YOU
YOU SAVE 50%

3-PIECE VEL. PARLOR SUITE	$59.50
$75 BEDROOM SET	39.50
$75 OBLONG DINING SET	35.00
9x12 RUGS, ASST PATTERNS	22.50
GAS RANGE	19.00

MAJESTIC FURNITURE CO.
1007-09 NORTH WESTERN.

USED 3 months, 4 rms. beaut. furn., cheap. 3-piece mohair set, walnut dining and bedrm. sets, art lamps, Wilton rugs, white range. Will sell separate pieces. Flat for rent. Can be seen any time. Dealer 2121 3RD AVE. Auctioneer do not call.

9 ROOMS of beautiful furniture to be sacrificed by the piece; walnut dining set, overstuffed living-room set, Coxwell chair, 11x15, 9x12 Chinese & domestic rugs, walnut, ivory and French gray bedrm. sets. 1382 S. GRAMERCY PL., nr. 10th st. Call today and tomorrow.

RECEPTION OR SUN RM. FURNITURE. Consisting of blue and gold wicker table, 3 chairs, lamp, fern stand with fern, two 9x12 rugs, brand new, never used; refrigerator, old ivory chiffonier, 4 overstuffed davenport. Apply 3307 SANTA MONICA BLVD., bet. 9 & 5. HE. 2647.

SACRIFICE by the piece, Wilton rugs, spinet desk, mohair fireside chair, silk damask Coxwell chair and bench, ivory and green decorated hardwood bedrm. furniture. Call Sunday and Monday. 2405 W. 22ND ST.

FURNITURE AND FURNISHINGS FOR BEAUTIFUL 10-ROOM HOME. REASONABLE. Auctioneers & dealers do not call. 1414 SO. WILTON.

ANTIQUE secretary, several chest drawers, sofas, odd chairs, goose neck rocker, corner cabinet, foot stools, Welsh dresser, spool beds, dropleaf tables, Spanish diningroom suite, etc. Call OLIVER'S, 225 S. Western.

GAS RANGES
NEW ENAMEL TRIM. HI OVEN. ONLY $22. VERMONT STOVE & RANGE WKS. 2701 S. VERMONT. BE. 1044. Open eve.

54-INCH Queen Anne mahogany diningroom table and 6 cane-back, leather-seated chairs, best condition, splendid buy at $60. Also 3 large mahogany desks, $35. 646 N. GOWER. HO. 7880.

FURNITURE—$10 40-lb. mattress, $4.95; $7.25 Simmons steel bed springs, $3.45; $8.50 ivory bedsteads, $3.95, full and twin sizes. Forced sacrifice sale. WESTERN DEPT. STORE, 225 S. Bdwy.

USED FURNITURE for every room, now at economy prices in Barker Bros.' bargain basement. 716-738 S. Broadway. Liberal credit terms.

I AM going to dispose of my antique oriental rugs, prices ranging from $1000 to $10,000, private collection. Address V, box 16, TIMES OFFICE.

AT A SACRIFICE—Steel cut velour living room set, 9x12 rug, ivory bedroom set, 2 small bedroom rugs, gas range & dishes. WH. 1797. Open for inspection Sunday.

GAS ranges, new high ovens, $27.50. Low ovens, $15. Rebuilt stoves, $8 up. All makes stoves and ranges repaired. 3025 S. VERMONT. Open evenings. BE. 6221.

MUST SELL WALNUT TWIN BEDS, 2 coil springs, 2 mattresses and walnut chair, all for $50. Only used short time. 1846 MICHELTORENA, off Sunset Blvd.

LUXURIOUS furnishings of a 6-rm. Wilshire flat for sale at a bargain. For particulars phone WA. 8885.

FURNITURE of 5 rms., reasonable price, also camping outfit. Auctioneers and dealers do not call. 1900 S. Union ave.

OLD fashioned empire sofa, mahogany, good condition, brown mahogany davenport, table, like new. Tel. WH. 6812.

MOODY FURNITURE CO.
3804 WILSHIRE BLVD. WA. 0656.
High grade furniture and drapes.

GOING east, beautiful furnishings of entire house for sale. No dealers. Owner, 487 S. KENMORE. WA. 5642.

GOING East, will sacrifice 5-rm. almost new furn. or any part. Positively no dealers. 2141 S. MARNE AVE. End Adams car.

CHAIRS—WE RENT FOLDING CHAIRS, TABLES, DISHES, COTS, DESKS. LOU SKEELS, 1914 S. MAIN ST. WE. 6105.

75 GOOD used rugs, Brussels, Axminsters & Wiltons, all kinds, all sizes, many like new. 922 W. 16TH.

IMPORTER of oriental rugs will sell 4 samples cheap, size about 9x10. Rm. 204, BILTMORE HOTEL.

BARGAINS—9x12 Brussels rug, $15.95, all kinds of living, dining and bedroom fur. Very reas. 2654 W. PICO.

FOR SALE—Full-size coil spring, woven wire top, cost $18, sell $6. 4024 MONROE ST., near Virgil.

BEAUT. furnishings of 3-rm. bungalow, radio, phonograph, etc. 3960 W. 27TH ST. EMpire 8649.

RUGS, new imp., beau. designs, $ac. $25 ea. Dealers welcome. 528 N. KENMORE.

DINING-room set and fireside bench. 1192 S. BRONSON. 763-214.

THE TAYLOR TOT, sold at 3424 Whittier Blvd. CHicago 6363.

FURNITURE of 9-rm. house by the piece; reasonable. 202 E. 55TH ST. AX. 4027.

FOR SALE—Round dining rm. table and 6 chairs. 2248 W. 29TH PL.

ACORN gas range. Snow gas heater. Both nearly new. OWNER, 8961 So. Van Ness.

GARLAND gas range, reas., side oven, wh. spl., etc. Good cond. No dlrs. AN. 5336.

4 RMS. of furniture, complete, cheap for cash. 2916 ORCHARD. BE. 8925.

FURNITURE 7 ROOMS, USED 2 MO. SACRIFICE. 102 N. ARDMORE. WA. 4374.

GAS range, side oven; ice box, good condition. 327 NO. KENMORE.

HIGH-oven gas stove. $13. 5837 RANGELEY AVE. OXford 3901.

GAS range, side oven, first class cond. $25 for quick sale. 1042 5TH AVE.

TEA-rm. equip. 9 Windsor tb. 28 chairs, range, linens, dishes, etc. $185. GL. 9870.

FURNITURE—HOUSEHOLD GOODS—For Sale, Exchange

THE ENTIRE contents of a beautiful home in Beverly Hills are offered for sale at a sacrifice, separately or together. The finest oriental rugs 12x18 and smaller ones, period furniture of living room, dining room and 4 bedrooms, floor lamps, tapestries, mirrors, etc. Phone OXford 3855.

Furniture, Household Goods at Auction

AUCTION.
SATURDAY, AUGUST 29TH.
10 A.M., CONTINUING ALL DAY.
3218 S. MAIN ST.

LAST TUESDAY WE SAID, (BIG CROWD, BIG SALE, BIG DAY.) It was. They almost cleaned us out of stock but for SATURDAY we have been fortunate in securing a nice clean stock of new and used furniture from manufacturers and private parties. Come in and take your choice of the following:
10 3-pc. living room sets in mohair, velour and tapestry. 15 bedroom sets in walnut, ivory and gray; dining room sets of every description. Radios, 6 pianos, 8 phonographs, beds, springs and mattresses, bedding and linens; chairs, rockers, odd dressers, refrigerators, sewing machines, reed furniture, davenports and a beautiful selection of rugs. By all means be here Saturday at 10 a.m.
DAN FELDMAN SELLS IT.
PACIFIC AUCTION HOUSE.

AUCTION TODAY, 10 A.M.
906 W. 51 PL., NR. VERMONT.
FURNITURE, 3-piece cut velour living rm. suite, 5-tube radio batteries & charger, cost $175.; polychrome lamp, Wilton & Axminster rugs, combination dining table and chairs, Columbia phonograph, vacuum cleaner, ivory & gray enamel bedrm. sets, side oven range, dishes, etc.
H. B. NASH, AUCTIONEER.

Auction Today, 2 P.M.
3050½ LEEWARD, NR. 7TH & Vermont.
FURNITURE like new, 3-piece cut velour suite, 2 polychrome lamps, 2 library tables, 1 end table, $175 radio & complete aerial, drapes & curtains, thru-out ladies' desk, 6 polychrome mirrors, 1 large mirror, 9x12 Karnak rug, 2 gray enamel bedrm. sets, lamps, white enamel range, ice box, linens, dishes, cooking ware, etc.
H. B. NASH, AUCTIONEER.

BIG AUCTION
FRIDAY, AUG. 28TH, 10 A.M.
317 S. OLIVE
PALACE HOTEL & APTS.
LEASE EXPIRES, EVERYTHING MUST GO. The entire furniture, furnishings, rugs, carpets, bedding & linen of the well known PALACE HOTEL, 200 RMS. must be sold in lots to suit purchasers to the highest bidders, regardless of price. Dealers, speculators, home furnishers, be present at 10 a.m. sharp.
W. H. YOUNG, Auc. HU. 0198.

AUCTION.
At 4506 S. MAIN ST. every Friday beginning at 9:30 a.m. Everything for home, hotel, or apartment.
Yours for Honest Auctions.
COL. C. F. CALHOUN CO.
AUCTIONEER, INC. AXridge 8880.

AUCTION TODAY, 10 A.M.
1848 W. ADAMS, regular weekly sale furniture, rugs, every description. Dealers and public attend.
E. C. HILL, EM. 0188.

FURNITURE—HOUSEHOLD GOODS—Wanted

WANTED—FOR SPOT CASH, FINE FURNITURE AND HOME FURNISHINGS IN ANY QUANTITY UP TO $50,000. Including Modern and Period Furniture, Antique Art Pieces, Oriental and Domestic Rugs, Silverware, Draperies and Hangings, Musical Instruments, Etc. WE ALSO SELL ON COMMISSION AND ADVANCE CASH ON ALL CONSIGNMENTS. E. P. BALL CO., 162 & 164 W. PICO ST. WE. 6384. C. W. GOODWIN, AUCTIONEER.

WANTED—
Furniture and furnishings, musical instruments, bric-a-brac, linens, etc. for cash. I buy all grades in small and large quantities. Phone for my representative to call. Will take possession at your convenience. Your business will be appreciated and my methods will be pleasing to you.
LEWIS S. HART
1085 South Grand Ave. TRinity 2861.

WANTED—FINE FURNITURE & HOME FURNISHINGS, ANTIQUES, ORIENTAL AND DOMESTIC RUGS, linen, drapes, silverware, radios, libraries, etc. PAY SPOT CASH OR SELL ON COMMISSION. CASH ADVANCED ON CONSIGNMENTS.
CHAS. A. KEMP, AUCTIONEER.
875 VINE ST., Hollywood. GL. 1061.
20 YEARS IN LOS ANGELES.

YOU want to sell your furniture. We want to buy. We pay cash at top market prices, and take it away—no trouble to you.
COL. C. F. CALHOUN & CO.
Auctioneer, Inc. AXridge 8880.

THE SOUTHWEST Auction House is paying more for used furniture, rugs and linens than anyone else in the city. To be convinced
CALL HUmbolt 6186.

DON'T SELL
Your furniture until you see me. I will pay more for it and remove it at your convenience.
Call HUmbolt 4517.

WE PAY the BEST prices for furniture, rugs, stoves, etc. ANY amount! CALL SECURITY AUCTION HOUSE. HUmbolt 3148.

SO. CALIF. AUCTION CO. PAYS MORE FOR 2ND HAND FURNITURE & RUGS & LINENS THAN ANYBODY. CALL HU. 7847.

WE buy or exchange your old furniture, gas range on new goods. OVERELL FURNITURE CO., 7th & Main st.

WANTED—Oriental rugs, top prices paid. Markwell & Co., 302 Citizens' Natl. Bank. VAndike 8092. TUcker 5859.

GET the highest cash price for your furniture and furnishings, any quantity. Call DWIGHT, HOlly. 5715.

NOTICE! WANT FURN. OF HOME. Will buy all or single. Cash. MRS. YOUNG, TH. 3918. 1350 W. 66th st.

MORE money for furniture than local buyers pay. Must all car within few days. Call DREXEL 0288.

LIV., din. & bedrm. set, rugs, range, piano, phonograph, bedding, furnishings, comp. home. Cash. BE. 3028. Eve. 766283.

CALL HUMBOLT 1005, ask for J. P. JOYCE. Will pay cash for furniture & furnishings. Any amount.

WANTED—Privately for cash, fine furniture of a complete home, including linen, drapes and silverware. WE. 6881.

WANTED—Furniture and furnishings of every description, modern or old, highest price guaranteed. AX. 4698.

WANT to buy the furniture of a home. Want whole outfit. Will not buy by the piece. TU. 9071; 52466.

THE GREAT WESTERN AUCTION HOUSE will buy your furniture and rugs, from one piece to a household. WE. 2371.

WILL pay cash for some furniture, rugs and gas ranges. HUmbolt 4655.

WANT 6 rms. high grade furn. by Sunday. Will buy sep. pieces. 767-304.

DON'T sell your furniture, rugs. Call AN. 8705, positively more money. Removed any time.

WANTED—Complete furnishings of 6 rms. or any part for cash. Phone MRS. NASH, WE. 5491.

PRIVATELY, complete furnishings of Holly or Wilshire home, rugs, linen, etc. Good ind. pieces. PAY CASH. GR. 7249.

CALL WE. 5865. Private party wishes to buy furn., rugs. All pieces considered.

HIGHEST cash price secured for your furniture. Any quantity. HENRY, HO. 6393.

CASH for your furniture, rugs linen. Private party. Call HU. 0260.

CALL DE. 4160. Party wishes 3 to 10 rms. good furn., rugs and linens, cash.

PARTY desires to purchase complete furnishings of a private home. TH. 7995.

WANT all kinds of used furn., rugs, linens, any amt. Call MISS GORDON, 762454.

I NEED FURNITURE BADLY TO FURN. MY APTS. CALL AT ONCE. HU. 7248.

CALL THornwall 9684. I need rugs, furn. and bedding, cash. No dealers.

FURNITURE, rugs, linen & dishes, any amount for cash. AXridge 5286.

MUSICAL INSTRUMENTS—For Sale and Exchange

THE BIRKEL MUSIC COMPANY'S
ANNUAL AUGUST SALE
OF
PIANOS
PLAYER PIANOS
VICTROLAS—RADIOS
BAND INSTRUMENTS
BANJOS UKULELES
IS NOW IN PROGRESS.
Anyone in need of high-grade pianos or musical instruments of any kind should avail himself of this.
SAVINGS OPPORTUNITY
AT THE
BIRKEL MUSIC COMPANY!
BOTH NEW AND USED
PIANOS AND PLAYER PIANOS,
NEW AND USED
BAND INSTRUMENTS, BANJOS, ETC.
ARE ALL GREATLY REDUCED!
and the same convenient purchase terms are available during this
AUGUST CLEARANCE SALE
THE BIRKEL MUSIC COMPANY.
446-448 South Broadway.
WESTLAKE BRANCH
2402 West Seventh.

UKULELES
For the August Clearance Sale we have priced these splendid ukuleles at this extremely low price,
$1.95
They are not the ordinary inexpensive ukuleles, but a substantially built instrument with a real musical tone.
BIRKEL MUSIC CO.
446-48 So. Broadway.

SNAP for quick buyer. Handsome Queen Anne Console Phonograph and 5-Tube Radio installed, complete with Tubes, Batteries and Loud Speaker unit. An up-to-the-minute Phonograph-Radio combination installed in your home and attached to your own aerial at an astonishingly low price and on convenient payments. THE MAY CO., Music Section, 4th Floor.

PIANOS RENTED.
Rent a new or used piano.

Upright	$2 a month and up
Player	$4 a month and up
Baby Grands	$8 a month and up

All rent can be applied on purchase later if desired.
WURLITZER, 814 S. Bdwy. Open eves. FAber 4640.

$148 BUYS dainty little bungalow (used) player piano. Mahog. case, regular $675 value. Just the piano for refined home. A very deep, mellow tone, durable, dependable little piano. Very easy terms to responsible party. Act quickly if you want a real bargain. WURLITZER, 814 So. Bdwy. Open evenings. FAber 4640.

FINAL week of 44th Birthday Sale offers many tempting bargains in new pianos. See the dainty little brand new Baby Grands at $595 and you will realize that your dollars will do double duty here this week. Only $25 cash; balance divided over two whole years. THE MAY CO., Music Section, 4th Floor.

RENT piano, used pianos; Steinway, Knabe, Chickering, Chase, Kimball and many other good makes. Rent as low as $4 per month. All rent can apply on buy later. Open eves. till 9. PAC. COAST PIANO CO., 815 W. 7th st., near Figueroa st.

RENTING fine pianos, players, grands, $1 mo. up. 1 day or longer, free delivery arrangement, money paid in rent applies on future sale. Open evenings till 8:30. HEINE PIANO CO., 110 S. Spring.

STEINWAY GRAND PIANO
Beautiful mahogany satin finish, medium size, in splendid condition, exquisite tone. Priced very low for quick sale. May be seen at WESTLAKE BRANCH, THE BIRKEL MUSIC CO., 2402 W. 7TH.

$145 FOR quick sale, buys Art Mission case (used) player piano, bench and library rolls. Easy to operate, deep rich tone. Pay $5 monthly. See this today. WURLITZER, 814 S. Broadway. Open evenings, FAber 4640.

SNAPS—Steinway $275, rent $5 mo.; Knabe $265, rent $3 mo.; Chickering $125, rent $2 mo.; Kimball $165, rent $1.50 mo. All used; rent can apply on buy later. PAC. COAST PIANO CO., 815 W. 7th st., near Figueroa st. Open eves. till 9. ME. 3449.

$169 BUYS mahg. player piano (used.) Easy to operate. 107 sheet rolls. Bench and lots of rolls. $5 down. $5 month to responsible party. No cartage charge. See this today. WURLITZER, 814 S. Bdwy. Open evenings. FAber 4640.

UPRIGHT pianos rented, $1 mo. up. Players rented $2 mo. up. Baby grands rented $4 mo. up. All rent can apply on buy later. Open eves. till 9. PAC. COAST PIANO CO., 815 W. 7th St., near Figueroa st. Ph. ME. 3449.

BAND instruments, including Saxophones, less than half original prices. Some only slightly used; all good standard makes recently traded in for celebrated HOLTON instruments. Easy terms. Open eves. PLATT, 620 S. Bdwy.

AMPICO (used) but cannot be told from new—beautiful mahg. case, library rolls, for quick sale reduced $315. $7.50 per month to responsible party. See this today. WURLITZER, 814 S. Bdwy. Open evenings. FAber 4640.

WONDERFUL mahogany upright recognized as one of the very best pianos made. Sells regularly at $850, now $375 (used). SOUTHERN CALIFORNIA MUSIC CO., 806 S. Broadway.

PLATT'S Special Student's VIOLIN Outfit; $15 well worth $25. High grade Professional Violins, old and new, at big reductions. Free Lessons. Easy terms. Open eves. PLATT, 620 S. Bdwy.

PIANOS RENTED—Uprights, grands, players. Reasonable rates; rent applied on purchase if you decide to buy. Southern California Music Company, 806 S. BRDWY., 332 S. BRDWY., 2 stores.

$98 BUYS a dainty little brown mahg. case piano (used) but in good condition. Dust bench. No cartage charge. WURLITZER, 814 S. Bdwy. Open evenings. FAber 4640.

PIANOS RENTED—
1 mo. or longer. Emerson, $3. Chickering, $4; Steinway, $5; phone. $2 up. Grand pianos, $10. MUSICAL INSTRUMENT STORAGE, 437 S. Hill.

MARTIN alto saxophone and case. Silver plated with gold bell. Could not be told from new, $105. WURLITZER, 814 So. Bdwy. FAber 4640. Open evenings.

SPECIAL VIOLIN OUTFIT—Consisting of violin, case bow, mute, instruction book and extra strings, $15. WURLITZER, 814 So. Bdwy. Open evenings. FAber 4640.

BEAUTIFUL A. B. Chase Grand, returned by party going East. Will sell for balance due. See MR. BROWNE, Adjuster, day or evening. PLATT, 620 S. Bdwy.

REAL bargain for quick buyer. Celebrated KIMBALL upright, carefully used, good tone, on easy terms, for $298. Open eves. PLATT, 620 S. Bdwy.

PIANOS rented, $2 mo. up; players, $1 mo. up; baby grands, $5 mo. up; rent can apply on buy later. DANZ, 105 No. Spring at 1st. Open eves. till 9.

IN every way as good as new. This fine Kranich & Bach upright for $300. Best value in town. Easy terms. Open eves. PLATT, 620 S. Bdwy.

A GOOD "buy." Fine A. B. Chase upright, good condition, beautiful tone, only $325. Very easy terms. Open eves. PLATT, 620 S. Bdwy.

PIANOS to rent, $3, $4, $5, $6 per mo. 3 mo. rental allowed on the purchase of any piano selected from our stock. SMITH PIANO CO., 324½ S. GRAND.

WEISENBORN UKULELES—specially priced, $10. WURLITZER, 814 S. Bdwy. Open evenings. FAber 4640.

UPRIGHT, first class cond. good prac. piano $100, $10 dn. $5 mo. Julius Bauer upr., like new, $185, terms. 1028 S. GRAND.

HARRINGTON upright, recently traded in. Can sell for $159. Pay $1.50 week. Open eves. PLATT, 620 S. Bdwy.

A BEAUTIFUL grand for your home. Kimball, rich tone, fine case, only $575. Terms to suit. Open eves. PLATT, 620 S. Bdwy.

FOR RENT—PIANO—
$3 per month.
TAILOR, 912 S. Hill. FAber 0127.

PIANOS RENTED as low as $4 mo. New and used. All rent applies if you buy later. Open eves. PLATT, 620 S. Bdwy.

OLD reliable make used upright for only $298. See this if you want a bargain. Easy terms. Open eves. PLATT, 620 S. Bdwy.

PIANOS FOR RENT—$3 PER MONTH.
By day, week or mo. New Edison Phonograph Shop, 747 S. Figueroa. MA. 2159.

FOR SALE—1 cornet, 2 C melody saxophones, 1 steel guitar, 1 accordian. 1043 S. BURLINGTON ST. Phone 556167.

UPRIGHT piano for sale. Must be sold immed. to be moved. Price $100. WA. 4220.

EDISON, Brunswick, Victrola, upright, 75 records, $25 each. Storage, 437 S. HILL.

STEINWAY practice piano, $125. Pay $5 per mo. DANZ, 105 N. Spring. Open eves.

BRUNSWICK, Sonora, Victrola. Consoles, $55 each. Records. 437 S. HILL.

PLAYER, mah., $135, used 55 rolls, cost $800. MUSIC STORAGE, 437 S. Hill.

PIANO, studio upright, beautiful tone and finish. 921 MULLEN AVE. Whitney 8591.

NEW grand piano, need cash. 2940½ LEEWARD AVE. DU. 6243.

CHICKERING grand piano, brown mah. $350. might rent. Storage, 437 S. HILL.

PIANO, nice upright, $67. Used, Mr. Weser, piano in storage, 437 S. HILL.

PIANO—Remington player, mah. fine, 12 rolls music. $293. Wrhse. 1028 S. Grand.

PHONOGRAPHS, new and used, $5, $15, $20 up, terms. Factory. Wareho. 1028 S. Grand.

MUSICAL INSTRUMENTS—For Sale and Exchange

BANJO-UKULELES
These Banjo-Ukuleles are of a splendid quality, with a true scale, and an attractive hand-painted scene on their calfskin heads.
$4.95
BIRKEL MUSIC CO.
446 So. Broadway.

CHICKERING, small size, $85. Mrs. Ford's piano in storage, 437 S. HILL.

STEINWAY piano, bungalow size, used $225. STORAGE, 437 S. HILL.

PIANO—Richmond player, oak. Perf. 15 rolls. Guar. $385. 1028 S. GRAND.

BABY grand piano, mahogany finish, $475. Westlake Branch, BIRKEL MUSIC CO., 2402 W. 7TH st.

HOHNER PIANO ACCORDION—A big special, $92.50. WURLITZER, 814 S. Bdwy. Open evenings. FAber 4640.

EMERSON, splendid piano for practice, for quick sale, $75. Pay as little as $4 monthly. 932 S. HILL. TR. 3393.

GOOD practice piano, Kramer & Son Upright, used, only $75. $1 week pays. Open eves. PLATT, 620 S. Bdwy.

PIANO—Good condition. Call 2825 E. 2ND ST. Cheap for cash.

$125, upright piano, good condition. 1148 N. BRONSON. HE. 2819.

PIANO, nice practice, $70; pay $1 per wk. DANZ, 105 N. Spring. Open eves. till 9.

NEW piano, upright, dull mah. case. $114 equity for $60 cash. WH. 1722.

MUSICAL INSTRUMENTS—Wanted

WE PAY highest prices for fine old violins and bows. See SCOTT WILLIAMSON, SOUTHERN CALIFORNIA MUSIC CO., 806 So. Broadway.

WILL pay cash for a used piano or player, or trade you a fine radio or phonograph. Phone VAndike 6286.

SPOT cash paid for your piano. MR. HOLT BR. 4296.

MACHINERY, ALL KINDS—For Sale and Exchange

PIPE—PIPE Price per 100 ft.

25,000 ft. 2" rec. pipe at	$12.00
10,000 ft. 1½" rec. pipe at	20.50
15,000 ft. ¾" new black at	6.25
15,000 ft. ¾" new galvanized at	7.50
15,000 ft. ½" new galvanized at	6.50

We will install pipe systems and give you estimates complete.
SANTA FE PIPE & SUPPLY CO.
800 SANTA FE AVE. TUcker 5548.

AIR COMPRESSORS.
PAINT SPRAY OUTFITS.
ELECTRIC MOTORS.
USED EQUIPMENT.
LOW PRICES. TERMS IF DESIRED.
UNITED STATES AIR COMPRESSOR CO.
1720 S. FLOWER ST. WEstmore 4381.

STEAM jacketed dryer, 4x10, jacketed kettles and dry rendering tanks for packing house, air compressors and receivers, all sizes tanks, etc. FEDERAL TANK CO., 54th & Santa Fe ave. DE. 0647.

IRON WORKING, woodworking and pumping machinery at right prices. 409-11 E. 3rd st. Los Angeles, Calif. SHAW-PALMER-BAKEWELL CO. METropolitan 2898. VAndike 4646.

SEVERAL Wallace woodworking machines, 1 motor-driven drill press, 1 wood lathe. This machinery only used short time in building boat. Cheap for cash. MR. HILL, 3504 W. 6th st.

STEEL TANKS—42-in.x12-ft. 42-in.x14-ft. 60-in.x10-ft. jacketed 6-ft.x6-ft. 4-ft.x12-ft.x12-ft. Two 8x20, 8x30, 8x35, other sizes. R. KELLY, 557 Mission Road, ANgelus 1635.

A FAY & Egan sticker with 7 horsepower motor, belts & heads. Almost new. A bargain for someone. DE. 2059, box 245, South Gate, Calif.

EXHAUST fan with motor complete, cost $120. Sacrifice $55 cash. TU. 3884. Ask for N. B. ALLEN.

ELECTRIC MOTORS BOUGHT, SOLD, RENTED, REPAIRED
NORTON & NORTON, CApitol 0484.

CURTIS AIR COMPRESSORS
Cushman-Climax Engines.
COAST MACH. CORP., 404 E. 3rd st.

BOILER 5-H.P. Upr. submerged tube. 632 LAURA ST., Huntington Park.

2 3-IN. TWO-STAGE HORIZ. CENTRIFUGAL PUMPS. 1639 LEIGHTON. VE. 9717.

MODEL, experimental machine, work gears, repairing. 337 S. Grand ave. VA. 9812.

ELECTRIC motors bought, sold, exchanged and repaired. 210 E. 3RD ST. VA. 8376.

MACHINERY, ALL KINDS—Wanted

WANTED—Steam shovel or ditch digger. State make, size, price & etc. Address T, box 289, TIMES OFFICE.

FARM mchy., garden tractors & tools. Scotty's Place 226 N. L. A. ST. MA. 3326.

MISCELLANEOUS—For Sale

FOR SALE—A camping outfit, one Gem auto tent, 4 camp stools, 1 camp cook stove, 1 double army cot, almost new. 1432 ANGELINA AVE., cut Sunset Blvd., off Benton Way.

L. A. STORE FIXTURE CO.
See us before you buy.
330-34 SO. LOS ANGELES ST.
Used Fixture Bargains.

BUTCHERS' SUPPLIES
Refrigerators, display cases, meat blocks, cutting tables, etc. SOUTHWESTERN BUTCHERS' SUPPLY CO., 210 E. 7TH.

SPECIAL BARGAINS in new and used tires. All standard makes. Guaranteed. WYNN'S TIRE & RUBBER CO., 1211-15 South Hope st.

FERTILIZER, cow, screened, 8 sacks, $5. Sheep, $1.75. Del. ACME FERTILIZER CO. UN. 3182.

FOR SALE—Diamonds, jewelry and other personal property. Nothing but bargains. MARKWELL & CO., 302 Ct. Bk. Bldg.

OLD violin, diamond dinner ring, cut-glass, automobile robe, copper percolator and many other things. HO. 6137.

ROOF paints, 50c gal., for shingle & paper roofs. SCOTT THE ROOFER, 1556 Maple ave. WEstmore 4673.

AUTOMATIC hot water heater, small down pay. Bal. ea. mo. TU. 1905. VA. 3680.

12-GAUGE Remington pumpgun, AN. 3555. 3788 SISKIYOU AVE.

8-HOLE fireless cooker, like new, for sale cheap. 1400 WEST 28TH PL.

FERTILIZER, COW, 100% PURE—7 100-LB. SACKS, $4.50. OL. 1214.

FOR SALE or rent, invalid chairs. Professional Sup. Co., 809 S. Hill. TU. 1245.

CAPT. Axel's marvelous art collection, was displayed at C. of C. Call GA. 1681.

INVALID'S wheel chairs, sale or rent. SKEELS, 1914 S. Main. ATlantic 6826.

SERVING tables and work boards, used. BARGAIN. 648 MAPLE AVE. TU. 1531.

EVERYTHING FOR YOUR BUILDING—WHITING-MEAD CO., 481-23 E. 9TH.

1 SMALL heavy iron safe. Call GR. 0917.

TOURIST kitchenette, large size. Used but once, $22.50. 1221 W. 16TH ST.

BABY carriage, almost new, also baby bed. Call after 2 p.m., GR 5822.

CASH PAID FOR FEATHER BEDS
ACME FEATHER WORKS, Main 1166.

GRAPE presses, fruit presses, all sizes, at cost. E. J. WESTON, 958 S. Bdwy.

Office and Store Equipment

STORE fixtures, showcases, soda fountains, meat boxes and cases. Rebuilt cash registers and scales. Entire floor of used goods. Easy terms.
WESTERN SHOWCASE & FIXTURE CO.
517-519 E. 9th st. Near Wall.

CLOSING OUT 39 SAFES AT PRICES LESS THAN SECOND-HAND. ALL SIZES. BOTH IRON AND FILING SAFES. EXTRA LIBERAL TERMS IF DESIRED. PACIFIC DESK CO., 420 S. Spring st.

SHOWCASES, store, office, butchers & restaurant fixtures, new and used, bought, sold and exchanged; cash or terms. PACIFIC SHOWCASE & FIXTURE CO., 412 E. 9th st. Main 4479.

USED FIXTURE BARGAINS
Cash registers, computing scales, popcorn machines, store fixtures, all kinds. CALIFORNIA STORE FIXTURE CO., Cor. 8th and Los Angeles. FA. 3032.

PRICES REDUCED ON ALL STORE FIXTURES, NEW & USED. DISSOLUTION PARTNERSHIP. SILVA FIXTURE CO., 418 E. 9TH.

6 FT. by 26 inches, mahogany finished jeweler's showcase, good as new; also 6 ft. by 2 ft. golden oak counter. Large storage space. MR. CARLISLE, CA. 3673.

REFRIGERATORS, BUTCHER SUPPLIES, SCALES, REGISTERS, MEAT SLICERS, STEINER MEAT CHOPPERS, COFFEE MILLS. F. D. McPHERSON, 212 E. 9TH.

SEE US for second-hand and new cases. NATIONAL SHOWCASE & FIXT. CO., 325 S. L. A. st. FAber 3174.

BARGAINS in office furn.; typewriters bought, sold, rented. WESTERN OFFICE FURNITURE CO., 754 S. OLIVE. ME. 0976.

COMPLETE line used office furniture. PRICED RIGHT.
DESK EXCHANGE, 945 S. MAIN.

SEVERAL used safe cabinets and iron safes at BARGAIN PRICES. 948 S. FLOWER ST.

NATIONAL cash register, used 1 month. Sacrifice $55 cash. TU. 3884. Ask for N. B. ALLEN.

CAN we assist you by loaning you money on your office equipment? Phone ME. 0978. Ask for TUFELD.

ICECASES, showcases, scales, registers, complete groc., butcher, cafe outfits, nearly new, terms, open eve. 3680 S. MAIN.

NEW DESKS USED
HALSTEAD-VEAZEY,
1336 S. Main. WE. 8885.

SAFES WITH UNDERWRITERS
FIRE AND BURGLARY LABEL
SHEALY SAFE CO., 946 S. MAIN.

THE only certified safe on the market selling at a special price, $58.50, worth $100. 211 W. 2ND ST.

$50,000 STOCK clearance of odd patterns at bargain prices. Desks, chairs, tables, etc. L. A. DESK CO., 848 S. Hill st.

MISCELLANEOUS—For Sale
Office and Store Equipment

TEN OFFICES OF OAK AND MAHOGANY FURNITURE, CONSISTING OF ROLL-TOP AND FLAT-TOP DESKS, ALL SIZES; TYPEWRITER DESKS, TABLES, CHAIRS AND OFFICE ACCESSORIES, TO BE SOLD AT VERY LOWEST PRICES. INQUIRE 321 I. W. HELLMAN BLDG., 124 W. 4TH ST.

OFFICE & RECEPTION RM. FIXTURES Consisting of blue and gold wicker table, 3 chairs, lamp, fern stand with fern, 9x12 rug. Suitable for doctor's office. 3 FLAT-TOP DESKS & SWIVEL chairs, 8 straight chairs, ¼ sawed oak extra good hall tree, overstuffed davenport, large safe, wall clock & 17-ft. rubber hall mat, 36 in. wide. Apply 3307 Santa Monica Blvd., bet. 9 & 5. HE. 2647.

STORE FIXTURES & SHOWCASES
For all lines of business.
Ready for immediate delivery.
THE LARGEST AND CLEANEST selection of new and reconditioned Store Equipment.
Efficient Planning Service.
WEBER SHOWCASE & FIXTURE CO.
... S. Los Angeles St.
"THE NAME THAT GUARANTEES"

FOR SALE—1 butcher's used refrigerator at a bargain, eight feet wide, ten feet long and ten feet high, equipped with meat racks and shelving; also has three glass service doors and mirrors across ten-foot front and entrance door in right-hand eight-foot end. Phone DElaware 2136.

DESKS CUTLER DESKS
THE old established line.
2ND ST. DESK EXCHANGE.
211 W. 2nd MAin 5983.

COMPLETE OFFICE EQUIPMENT
"LOW RENT DISTRICT" PRICES
COR. 4TH & LOS ANGELES STS.

$4 NEW OAK ROLL TOP DESK and swivel office chair. Bargain. Call 930 BARTLETT BLDG.

5 NEARLY new mahogany desks and chairs. Call after Sunday, 322 HOLLYWOOD SECURITY BLDG.

FOR SALE—Office safe, good as new. 400 S. LOS ANGELES ST.

FINE mahog. dbl. desk, 60x60, very cheap by priv. party. 2304 W. 9TH ST.

COMPLETE Ediphone equipment, perfect working order. $350. Phone TR. 7565.

A LOT of used roll & flat top desk chairs cheap. 211 W. 2ND ST.

FINE large mahogany desk and swivel chair to match. $65. 922 W. 16TH ST.

OAK, rolled top typewriter desk, chair, typewriter. Call LIEVERMAN, TR. 2840.

HIGHEST bid buys new Neo-Style & F mimeograph mach. OWNER, DE. 1813.

OAK flat top desks and chairs. Must sell. 720 SAN FERNANDO BLDG.

DESKS, safes, file cases, chairs. SKEELS, 1914 S. MAIN. WE. 6105.

Typewriters and Supplies Adding Machines

SPECIALS THIS WEEK
Late "Speed Model" Underwoods $40. Terms $5 monthly if desired. See window display for Bargains. All makes rented 3 mos. $7.50. WHOLESALE TYPEWRITER CO., INC. 443 S. Spring. Phone METro. 2442.

FOR SALE—Underwood typewriter, $35, also Royal typewriter, $35.
For rent—Any make of typewriter, 3 mos. $7.50. Initial rental may be applied on purchase price.
TYPEWRITER INSPECTION COMPANY, Room 305, 618 S. Spring st.

TYPEWRITERS, all makes, rebuilt, guar. $10 up. E-Z terms. Weber Typewriter Exchange, 741 S. SPRING.

ADDING and book-keeping mach. and typewriters bought, sold. L. A. Adding Machine Co. 217½ S. Bdwy. TU. 1936.

TYPEWRITER, portable, like new, very cheap. Mrs. Frederick, 600 W. 27th st.

Sewing Machines

SINGER DROPHEAD	$20
WHITE DROPHEAD	$20
SEWING MACHINE	$10

HERRICK'S
334 S. BROADWAY. Main 4917.

TWO Singers, $15 and $30. 5-yr. guarantee. Free service. EMPORIUM, 713 S. Grand ave.

SEWING machine, 3115 Singer, used 1 mo. Perfect condition. 722 UNION LEAGUE BLDG.

SEVERAL factory machines, tables and motors. 1256 TEMPLE. WA. 5160.

WILL sacrifice 14 Singer machines, class 31-W-2. Phone 766-867.

Clothing, Furs, Etc.

CINDERELLA SHOP, will pay you cash for men's, ladies', children's used garments of high quality. Ph. BE. 3651.

SOCIETY LADIES & SCREEN STARS' clothes, at bargains. We buy and sell. DRexel 0786. 1519½ W. 7TH ST.

BEAUTIFUL coat, several dresses, etc. Size 36. 330 S. Grand, 303 Biltmore Apts.

SOCIETY Clothes Shop moved from 1930 W. 6th to 346 N. VENDOME. C car.

Jewelry, Diamonds, Watches

THE best buy of the season. A 3-4-carat absolutely perfect diamond solitaire in a lady's white gold mounting, for $1100. M. WEINSTEIN, 601 Title Guarantee Bldg.

A SOLID platinum wrist watch set with 60 blue white diamonds and 4 sapphires. Fine 17-jewel movement, for $125.00. M. WEINSTEIN, 601 Title Guarantee Bldg.

TRY and beat this. An extra violet blue gent's diamond solitaire weighing 5 carats for $1050.00. M. WEINSTEIN, 601 Title Guarantee Bldg.

MUST sell blue-white, fine quality diamond, new, lady's setting, cost $1000, take $35. Fitzroy 4463.

BEAUTIFUL Jaeger diamond, blue-white, perfect platinum mounting, about 2 karats, will sacrifice. Rm. 204 BILTMORE HOTEL.

Lumber, Building Materials

BUILT ON YOUR LOT
GARAGE, 8x14, $44.50. OTHER SIZES IN PROPORTION. SAMPLES AT YARD.
HONNOLD BROS.
426 EAST SLAUSON. AXridge 8984.

124 B.W. ceil. $25 M. 5-8 x 4 good Nov. siding $25 M. Other bargains. Let us figure your lumber bills.
BAUER-GEIL LBR. CO.
Nadeau & Alameda. DE. 3470.

BEST BUILT GARAGE IN CALIF. 10x16, $65; 12x18, $70. Built on lot. A-1 lumber. Brown, 1208 E. Slauson. AX. 8643.

LUMBER SPECIAL
4-inch novelty siding, 6 ft. lengths. $17. Miller Box & Lbr. Co., 201 N. Ave. 18.

Stamps, Coins, Photos

STAMP collection, value over $1000 for $100. 740 SOLANO AVE. CA. 2918.

Houses, Build'gs—To be Moved

WE buy, move and sell buildings of all kinds. AMERICAN HOUSE MOVING CO. 4073 W. Pico. EM. 9881.

5-RM. & bath, novelty siding, plaster board & paper, plumbing & elec. wiring. KRESS HOUSE MOVING CO. TR. 3201.

VERY cheap, 2-story 20-room house, good condition. R. D. LIST, 1021 Central Bldg., TUcker 6553.

WANTED
We buy houses, all sizes. KRESS HOUSE MOVING CO. TR. 3201.

611 WINFIELD—Good 6-rm. house. Must be sold at once. Phone HU. 5835-W.

WANTED—
Miscellaneous

BOOKS BOUGHT.
HOLMES BOOK CO.
BOOKS OF EVERY DESCRIPTION PURCHASED.
740 S. MAIN ST.
Phone—TRinity 2285—TUcker 2685.

AVOID THE CONGESTION OF THE TIMES TELEPHONE SWITCHBOARD BY TELEPHONING YOUR SUNDAY ADS FRIDAY OR EARLY SATURDAY. 7:30 P.M. IS CLOSING HOUR FOR ALL CLASSIFICATIONS. METropolitan 0700.

WANTED—Membership in good duck club with good established shooting. Address T, box 496, TIMES BRANCH.

WANTED—Desks, roll and flat, for 2 offices, also safe and filing cabinets, will pay spot cash. MR. KAHN, TU. 1631.

BOOKS purchased. We buy libraries. Address T, box 400, TIMES BRANCH.

WANTED—Omnigraph. Reasonable price. 618 E. 25TH ST.

WANT—Used saddles, cowboy equip., tools, camp equip. 269 S. L.A. ST. MA. 1148.

WANTED USED OFFICE FURNITURE. CALL DAVIS. TRinity 3724.

LARGE trees and shrubs. WATERS, 8026 Santa Monica Blvd. HE. 7681.

WANTED—Office furniture, safes, etc. Call SKEELS, 1914 S. Main. WE. 6105.

CHEAP for cash, either 6 or 12 drawer Rand 4x6 visible file. Francis, WE. 1131.

WANTED—Spot cash for used office furniture. WE. 5365.

Discarded Clothes

MEN'S USED SUITS WANTED. Tuxedo, overcoats. Pay $5 to $15. Pri. auto. 717 W. 8TH ST. Main 2506.

MEN'S clothes bought; price no object. We need them. MA. 6205. 329 W. 2ND.

LADY will buy your used clothing, ladies or gents. Will call. Call BE. 6530.

HOUSE BROS. pay highest prices for used clothing. MA. 2624. 1357 SUNSET.

WE must have USED CLOTHING. Price no OBJECT. 124 S. SPRING. VA. 5228.

Diamonds and Jewelry

WANTED—Diamonds, pearls; gold, silverware & other valuables. Top prices paid. MARKWELL & CO.
Suite 302 Citizens National Bank Bldg. Cor. 5th and Spring sts. Phone VA. 3392.

WANTED FOR CASH
Diamonds and Jewelry.
M. WEINSTEIN,
601 Title Guarantee Bldg.
5th & Broadway.

I WILL pay the highest price for diamonds, watches, jewelry. None too large nor too small. A. RISKIN, 414 LOEW'S STATE BLDG. 7th & BROADWAY.

LADY wants good diamond, pay cash, 30% more than dealers. Fitzroy 4463.

WANTED—
Miscellaneous
Diamonds and Jewelry

DIAMONDS WANTED
Highest cash ...
711 Loew's State Bldg.
WANTED—... FOR YOUR DIAMONDS ...
511 LOEW'S STATE ...
DIAMONDS ... bought. ... 301 Dalton Bldg.
DIAMONDS ... gusson, 207 ...
DIAMONDS bought; highest ... LIGHT. 630 S. ...

SWAPS—
All Sorts

AIRPLANE and hangar ... cost about ... change for ... dence or lot ... PENTZ ... VA. 2058.

WILL trade 10 acres ... land where there's ... company now ... lunch room ... TIMES OFFICE.

FINE WILSHIRE ... Bungalow ... quarters ... small ... home. Address ... BRANCH ...

40 ACRES Central ... acres. Northern ... Want chicken ... PAXON, 550 W. ... evenings.

BUNGALOW, 5 rooms ... Hollywood ... lot, want lot ... 7061 Santa Monica ...

FOR SALE OR EXCHANGE ... beautiful ... diamonds ... MR. McDOWELL ...

HAVE $1500 equity ... lot; total price ... first payment ... grove or house ... have you? ...

WHAT is the ... Some day you ... our expert ... No obligation. PLATT MUSIC CO. ...

$3500 TRUST deed ... All due 10 ... ject $15,000 ... change for ... wood and ...

PHONE your want-ads ... credit arrangement ... experienced ad-takers ... help you ... METropolitan 0700.

FAIRFAX & Melrose ... new stucco ... What have you? ... stone 1095.

WILL trade restaurant ... double bungalow ... lot northwest ...

BOULEVARD cafe ... rent $50 ... up $2500 ... Ph. CULVER CITY ...

SHOWCASE—8-ft. ... Also 5-ft. ... Want a Ford ... 7817.

WILL exchange ... court ... SMALL HOME ... assume. OWNER ...

WANT. lot equity ... deed, diamonds ... lawn ... FA. 1227.

WANT RADIO ... and small amount ... equity in ... Beverly dist. ...

ACRES, 0.1, ... 2 mi. from ... HILL ST. ...

$30,000 CLEAR ... Want ... 9TH ST. ...

EQUITY city ... deed, diamonds ... MA. 1765.

HAVE clear ... or ... WASHINGTON ST.

80 ACRES clear ... $3600 ... acres, ...

RENT OF NICELY ... APARTMENT ... MACHINE ...

FOR sale or trade ... stereopticon ... 5008.

6-ROOM bungalow ... Will exchange ... 9th st. TU. ...

WANTED—Chicken ... equity $1500 ... stucco ... WANTED ... $2000 equity ... Must lease ... monds or ...

$10,000 CLEAR ... grove ... ST. TU. 7849.

20 ACRES near ... Clear ... jewelry ... PASADENA ...

HAVE $1000 equity ... clear ... TU. 0619.

7 BANK electric ... stand ... 0819.

LOT EQT. $650 ... payment on ... in N. ...

RESTAURANT ... between 10 and ...

5-RM. mod. bung. ... 2 blocks ... REID, 246 W. ...

LEASE & furn. ... ment, ... bung. ...

FOR EXCHANGE ... mod. Equity ... AVE., north ...

NEW 6-room ... high-class ... as down payment ...

20 ACRES, ... trade. ... BR. 2411.

RESTAURANT, ... equipped, ... in bungalow ...

$4500 EQUITY ... modern 5 ... cant or improved ...

WANTED—... vineyard ... equip. ...

WILL TAKE $1750 ... $4500 lot ... er. Granite ...

$1000 equity 5-rm. ... Melrose ... GLadstone ...

WILL trade lots ... dancing pavilion ... BEACH ...

SWAP—Clear lot ... put ... equity in lot ...

RABBIT ranch ... Bal. due $1100 ... O. H. DYE ...

WHAT have you ... close in lot? ...

SWAP lot ... Address ...

1918 Chandler tour ... or heterodyne radio ...

1923 CHALMERS ... No dead ...

WANT $300 ... Venice lot ...

$1500 EQUITY ... auto of ...

DEEDED land ... for L. A. ...

BUNG. 4 rms. ... for trust ...

LOT equity $175 ... terrier ...

DENTISTRY ... shot gun ...

TWO clear lots ... rdstr. ...

WILL trade ... sport for ...

TEA room ... tion. Estab. ...

$1900 EQUITY ... want ...

RESTAURANT ... or what? ...

$400 EQ. ... diamond, ...

10 BOSTON (Mass.) ... city or beach ...

$500 EQ. new ... Inc. Cash ...

BIG BEAR ... $2500 ...

HOUSE ... truck ...

WANT clear ... of jewelry ...

CONFECT. ... trade for ...

CAN'T ... clear ... WILL ...

EQ. $1500 ... or what? LOGAN ...

ELECT. washer ... cleaner ...

GROCERY, hardware ... clear, for ...

NEW HUDSON ... about $1500 ...

WILL trade ... home ...

HAVE 3 lots ... for cash ...

LOTS (3) equities ... small business ...

NEW 6-rm. ... auto. GA. ...

RADIO, WIRELESS APPARATUS For Sale, Ex.

[illegible]

BOATS, YACHTS, ETC.—For Sale, Ex., Wanted, To Let

[illegible]

AUTOMOBILES, ETC.—
Miscellaneous

PACKARD HOLLYWOOD

[illegible]

OTHER MAKES

[illegible]

HOLLYWOOD MOTORS, INC.
PACKARD AGENCY
... HOLLYWOOD BLVD. GRanite ...

HIGH-GRADE USED CARS
NO "TRICK" DOWN PAYMENT
NO "UNEASY" TERMS
... real 365-DAY VALUE, that ...
RECONDITIONED STEARNS-KNIGHT

[illegible]

OTHER MAKES:

[illegible]

... C. BURTON, STEARNS D... S. FIGUEROA. WE. ...
OPEN EVENINGS TILL NINE.

FORDS
Don't put it off any longer, buy ... used Ford in our large ... IN PLAIN FIGURES
$50 DOWN
... 1924 and 1925 models ... real ...
30-DAY GUARANTEE
for your protection
BUY YOURS TODAY.
EASIEST TERMS IN CITY.
FORD BARGAIN CENTER
J. A. NADEAU CO.,
Authorized Ford Dealers.
Open eve. & Sundays.
... & Slauson. HUm. ...

BOZZANI OFFERS
Good Clean Merchandise at the Following Reductions:

[illegible]

BOZZANI MOTOR COMPANY.
417 N. Broadway
At Sunset.

NASH SPECIALS

[illegible]

... MOTOR SALES CO. ... S. Figueroa. Open Eves. ...

USED CARS, NEARLY NEW

[illegible]

... will save you money and ... equal that of a new ... HILL. Open eve. & Sun.

GUARANTEED USED CARS
... the best cars for the ... liberal terms and trade. OPEN EVENINGS. PARSLEY MOTOR CO. 1118 S. Main.

[illegible]

WANT ... FIGUEROA ...

... SERVICE ... Sunset Blvd.

... OLIVE ST.

... YOUR SUNDAY AD ... FRIDAY OR EARLY ... PHONE METropolitan 0700.

[illegible]

... GARAGE, 3670 S. Figueroa.

WANTED—Miscellaneous

DIAMONDS WANTED

Highest cash prices paid; no dickering. Call, write or phone.

...Till Levy's Estate, Inc.
...WANTED—Will pay highest cash prices for your DIAMONDS, WATCHES, JEWELRY, SILVERWARE, ETC. Call or write. Investigate. Liberty Loan Co., 201 Main. Phone 8336.
DIAMONDS, gold, platinum, silverware, etc. Cash paid. Call or write. Liberty Loan Co., 201 Main. Phone 8336.
DIAMONDS, highest prices paid for old gold, platinum, silverware, etc. Call or write. Liberty Loan Co., 201 Main. Phone 8336.

SWAPS—All Sorts

AIRPLANE and boat; the one about 1 hour; the other 1 hour; both for sale; for many reasons; boat is her ... will trade for ... what have you? ... 1048 Olive st. H. F. ...
...ROOMS, 6 and 7 passenger, ... 1925 Santa Monica ... Phone ...
FOR SALE OR EXCHANGE—Fine ... 1925 Santa Monica ... Phone ...
WHAT is the cash value ... other equipment ... to call ... PLATT MUSIC CO., 344 S. Hill.
$5000 TRUST deed, $50 month, ... At 10c to 16c ... $14,000 ... Phone owner ... 1048 S. FLOWER ST.
PHONE your want-ads to The Times ... credit arrangements. Just ... 1211 W. 7TH ST. ...
FAIRFAX 8 ... new smooth, a real buy ... immediately, $4500 ... 1201 SAN PEDRO. ...
What have you? ... Phone ... 1048 S. HILL ST.
WILL trade restaurant doing $150 ... for lot, northwest.
BOULEVARD cafe, beautifully ... 1048 S. HILL ST.
WANT $300 auto ... for $100 ... Main 6917.
WANT clear lot in Culver City ... 1048 S. HILL ST.
WANT clear lot in Los Angeles ... 1048 S. HILL ST.
WANT clear lot in Pasadena ... 1048 S. HILL ST.
WANT clear lot in Venice ... 1048 S. HILL ST.
WANT 5 to 10 acres of high ... with house ... Phone ... 1048 S. HILL ST.
FOR SALE—Fine WILSHIRE HOME, 10 ... Bungalow ... Arts and Crafts ... Fireplace, ... French, attached garage. ... 40 ACRES, Central Minnesota ... Will exchange ... Address ... Box 5642.
WANTED—To buy, sell or trade ... Phone ... 1048 S. HILL ST.

YACHTS, ETC.—Wanted, To Let

WANTED—To buy, "fish," for many ... Must be ... Address ...
WANTED—To lease, ... 60 to 100 ft. ... Address ...

AUTOMOBILES, ETC.—Miscellaneous

BETTER USED CARS

At lower prices in history of automobile business. Seeing is believing.

WILLYS-SAINTE CLAIRE 5-pass. sedan, balloon tires, and hydraulic brakes, like new. A steal for $2500.

WILLYS-SAINTE CLAIRE, 4-pass. coupe, duco paint, right up to the minute. Owner wants quick action. $1250.

WILLYS-SAINTE CLAIRE touring, 5-passenger, balloon tires, hydraulic brakes, guaranteed 90 days. $1850

WILLYS-SAINTE CLAIRE, roadster, completely rebuilt, Duco paint, new tires, and guaranteed. Sacrifice for $1750.

OTHER MAKES:

1924 DURANT roadster, every extra, $550.

1924 BUICK sedan, 5-pass. $1195.

1922 HUDSON phaeton, nice condition, only $400.

1922 OLDSMOBILE, 5-passenger, rebuilt and refinished, $400.

KING, 4-pass. sport, $200.

Cash or attractive terms.

WESTERN MOTORS CO.,

WILLYS-SAINTE CLAIRE DISTRIBUTORS

1058 So. FLOWER.

A REAL SALE OF HIGH GRADE CARS
NO INTEREST
NO BROKERAGE
NO INSURANCE
NO LICENSE TRANSFER FEE

And yet we are selling cars far below their market value; for example:

1921 Studebaker 6p. 5 ... $ 795
1921 Studebaker big 6 ... 695
1920 Peerless sport ... 1695
1921 seats 4-pass. spl. ... 1595
1923 Durant tour. ... 295
1923 Dodge tour. ... 595
1921 Hudson, speedster ... 450
1921 Oakland roadster ... 195
1921 Essex roadster ... 365
1924 Willys-Knight roadster ... 765

And many others. This offer is open for 3 days, ending Sunday eve., 9 p.m.

Inquire
1040 S. FLOWER ST.

SPECIALS TODAY

JEWETT 1924 sport tour. ... $750
Gardner, 1923 tour. ... 300
Chevrolet, 1923 4-pass. coupe. ... 350
Studebaker 1921 6p. 5 ... 375
Ford coupe, 1923, 5 over 5, cords. ... 300
Star 1925 tour. ... 125
Durant, tour, very clean. ... 250
Fords, roadsters, coupes, sedans.
1923 and 1924 Models.
TERMS TO SUIT YOUR POCKETBOOK.
800 S. OLIVE ST. TU. 2874.

DON LEE
CADILLAC DEALER FOR 20 YEARS
1076 W. 7TH——FIG. 4 PICO.

1924 AUBURN 7-p. 3000 mi., 1-3 dn. ... $1195
1924 Velie tr., 1-3 dn. ... Sac.
1924 Jewett sedan, 1-3 dn. ... Sac.
1924 Chandler 5-pass. ... Sac.
Late Buicks, coupes, 1-3 dn. ... Sac.
WHITE AUTO CO., 1800 S. Fig. WE. 1211

CADILLAC, 1923, 61-S phaeton, $1295. Will sacrifice. A-1 condition. $250 down. Open evenings. Sundays. Owner, 1212 S. HILL. Phone GLENDALE 5358. WAGONER.

WANT RADIO OR PIANO ... and amount of sale to apply ... quality, etc. Owner, Box 5 ... Phone ... 1048 S. HILL ST.

ACREAGE 9-1, ... lease, will trade ... from Vancouver ... 1048 S. HILL ST.

$20,000 CLEAR, Colorado city ... Address ... Box 5642.

EQUITY in Pasadena ... 1048 S. HILL ST.

WILL trade 10 acres of high ... with house ... Address ... Box 5642.

FOR SALE or trade, sewing machine ... Singer ... 1048 S. HILL ST.

FOR sale or trade, sewing machine ... 1048 S. HILL ST.

FOR sale or trade, sewing machine ... 1048 S. HILL ST.

FOR sale or trade, sewing machine

HOUSES—For Sale

Miscellaneous

ENVIRONMENT FOR YOUR FAMILY
A HOME IN HANCOCK PARK.
BRICK & STUCCO ENGLISH
TYPE. PRICE $19,500.
9 ROOMS, 3 BATHS.

The unusual will always create interest. This home is not only distinctive in DESIGN, but it contains all the newest features found in our finest homes. MAHOGANY WOODWORK, CANVASED WALLS, BATHS IN COLORED TILE, KITCHEN TILED, UNIT TYPE GAS HEATING PLANT; LAWN SPRINKLING SYSTEM, DOUBLE GARAGE.
THIS UNUSUAL is LOCATION—HANCOCK PARK, and PRICE $19,500, with terms.
Full information by calling our office.

CHELEW & HOIT,
Wilshire at Harvard.
DR. 4326. CO. DR. 4326.

AUCTION
2 P.M. MONDAY, AUG. 31.
A DANDY 5-ROOM HOME AND GARAGE IN HAWTHORNE.
578 Tenth ave.
COMPLETE FURNISHINGS BY THE PIECE.
This is a little home on a large lot 136x135½, with flowers, fruit and lawn, garage 12x16 and a big chicken house, water and lights, paved street, only 6 blocks from business center, incumbrance $2200, payable $25 per mo. including interest, part of lot sells at once regardless of price over incumbrance.
OWN A HOME AT AUCTION SACRIFICE.
PAYMENTS LESS THAN RENT.
W. D. WIGHT HAMMOND,
Auctioneer, Holly, 5715.

$500 TO $750 CASH.
Balance Monthly.
FOR NEW HOMES
in beautiful ANGELES MESA, built by the ANGELES MESA LAND CO. Call at our OFFICE, GLADDEN AVE AND WEST BLVD, or phone VERMONT 0140 and we will call for you.
The LOCATION, the CONSTRUCTION, the FINISH, the LAWNS and SHRUBS, the TRANSPORTATION, the PRICE and the TERMS make these HOMES the BEST BUYS in LOS ANGELES.

BEAUTIFUL PRESSED BRICK HOME—
On lot 80x165, SOUTH PASADENA.
9 rooms, 2 baths & shower, 5 bdrms., beautifully finished in mahogany and figured gum. Hall, dining room and den paneled, large closets and built-in features, 4-unit heating system, 3 garages, beautiful shrubbery and fruit trees.
STRONG & DAVIS,
Phone Fuller 0080.
420 Citizens' National Bank Bldg.

BEVERLY FOOTHILL HOME SITE FOR ONLY $3000. ¼ ACRE IN BEVERLY'S FINEST DISTRICT JUST NORTH OF SUNSET BLVD. AND WEST OF DORHENT ESTATE. NON-CANYON PROPERTY. ALL IMPROVEMENTS IN. GAS AND SEWER. TELEPHONE OXford 6018.

HANCOCK SACRIFICE!!!
$1360 CASH. $11,730.
Beautiful 7-rm. stucco bung., EAST OF LA BREA and S. of Melrose. BASEMENT FURNACE, maple floors, tile wainscoting, paved streets & sewer. OWNER MUST SACRIFICE IMMEDIATELY.

DEPPELL-WALLACE-BERMANT,
241 N. Larchmont Blvd. HE. 8329.

THE HOME YOU WANT
Large modern bungalow, containing 10 rooms 3 baths all tile, 4 bedrooms, large dressing rooms adjoining each. Sleeping porch, double garage, fruit trees, corner location on a highly restricted lot, at a price and terms that will surprise you. Call MR. MONROE.
THE LAWRENCE B. BURCK CO.
812 S. Western ave. DU. 1220.

WILSHIRE HOME
$21,000
On cement street one half block off Wilshire in Windsor Square. Must be shown. Must be sent to be appreciated. See PAUL WALSH, no phone information.
TATUM & TATUM
3601 Wilshire Blvd. Fin. 5850.

$9500—LOSING $6500
Going away and must sell in next few days, my house on N. CORONADO TERRACE. 8-rm. bungalow including fine furniture and
SEDAN CAR
Terms to suit—beautiful house in fine neighborhood. Phone 530-00.

DO YOU WANT
TO LIVE IN HOLLYWOOD?
Then must see this 11-rm. home in exclusive Lanshlin Park, with its imposing entrance, splendid view, large well-appointed rooms, and beautiful garden, which must be SACRIFICED. Will take in smaller home. Look this over TODAY. DUnkirk 0100.

WILSHIRE BUNGALOW SACRIFICE
Modern English stucco, 5 rms. & sleeping porch, tile bath, hdw. floors, fine kitchen, large rooms, plenty of shrubbery. PRICED LOW AND EASY TERMS. Must be seen to be appreciated. 5 Drive Beverly Blvd. to Rossmore, turn north to 542 NORTH BRONSON AVE.

AN ARTISTIC 6-room bungalow beautifully situated on a slightly sloping view lot in the Wilshire district, at an extremely low price. You'll HOME IMMEDIATELY! This little home embodies all of the niceties of architecture rarely found in smaller homes, and is sold immediately. Phone DRexel 5051.

DON'T WAIT
UNTIL SATURDAY NIGHT TO TELEPHONE YOUR FINDING AD TO THE TIMES. DO IT FRIDAY OR EARLY SATURDAY, 7:30 P.M. IS CLOSING HOUR FOR ALL CLASSIFICATIONS. Metropolitan 6700.

HONEST CONSTRUCTION, GOOD LOCATION, $12,650. SACRIF. PRICE, $12,000
Spanish stucco, 7 rms., 3 bedrms., den, fml. garage, large lot, beautiful grounds, Windsor Square at H. H. TRAILL.
210 N. Larchmont Blvd. GL. 8996.

COMPELLED TO SELL.
CASH—$500—CASH.
Balance like rent. Beautiful new modern 5-room bungalow. Breakfast nook, oak floors, garage. Must be sold. Owner and builder.
ELMER R. BARNES,
$122 S. Central ave. DE. 5170.

BY OWNER
MUST SACRIFICE MY 5-ROOM HOUSE NEAR SARAH ST. HOTEL. COME TO THIS AT ONCE AND MAKE ME AN OFFER. CALL DU. 1423, EVES., 75852, AND MAKE APPOINTMENT. NO AGENTS.

MUST BE SOLD
Most exquisite bungalow overlooking Wilshire Country Club. Beautiful landscaping. Lot 55x180. Furn. or unfurn. See this and make offer to owner. This positively must be sold. 523 N. CARUTHENCIA.

A BETTER HOME FOR LESS MONEY—NEW STUCCO 5-RM. & BK. ST. RM. CHOICE LOC., BLK. TO W. WASH'N. Finished in gum, walls canvas & oil. Firepl., a $10,000 home at $8400. Only $1,500 cash. 2226 Hobart blvd., Washington. EM. 4367.

3 ROOMS, scr. porch, garage; lot 40x122. Close to bus, school and stores. Lawn front and rear; fruit trees. Price $2950; $100 down, $30 mo.
HINTON REALTY CO., REALTORS.
2504 Cahuenga ave. DE. 1569.

DO YOU WANT A HOME?
Just off Figueroa. High ground, 2 rel-low cars, beautiful, modern, 5 rms. Only $125 down, bal. less than rent. Will take some trade. Only 2 left. LOT EQUITY CO., 906 Consolidated Bldg.

BY OWNER, POSITIVELY $5000.
LESS THAN COST TO BUILD.
6-rm. brick 1-story strictly modern, blk. to. of Beverly. Catalina. Restricted high-class exclusive homes. MR. FITTS, WH. 1134. Res. WA. 3924.

BEST BUY IN LOS ANGELES
154 S. HIGHLAND AVE.
O'CONNELL & WHITE.
Fitzroy 4667.

FOR SALE—BEAUTIFUL FIVE-ROOM Spanish bungalow, West Adams district, at a bargain.
LAWRENCE B. BURCK CO.
812 S. Western ave.
DUnkirk 1220.

MY HOME Near 3rd. $17,500. ON WILTON
9-rm., 2-story mod. stucco, 2 baths, elect. unit heat furnace, mahog. fin. Call MR. MALONE, FI. 1253. Eves., Wa. 5220.

BEAUTIFUL SERRANO AVE.
8-rm. home, 3 bedrms. on 50x145 ft. lot nr. 2nd and Western. This location mr. means much, as car lines make this an attractive buy at the price. DU. 07000.

MUST BE SOLD FOR COST PRICE
5-room new stucco all hdwd., tile sink & bath, shower, jazzy plaster, located in best part of Alhambra. Double garage. $062 W. MAIN ST., Alhambra.

NEW BUNGALOW PRICE SMASH
A real steal in HANCOCK PARK, 5-rm. Spanish, was $10,500, now $8000, only $1000 cash, $70 per month. WORTH, 1485 So. La Brea. WH. 5214.

REDUCED from $2500 to $500 cash, balance monthly. Best built and most artistic stucco bungalow in all of Los Angeles. Looking is convincing. See 2846 DUNSMUIR AVE. West Adams way and

REDUCED TO $4650.
Owner shaves price in order to sell quickly. Will accept $500 down and $55 monthly, including all interest; 4 nice rooms, brand new, stucco, garage, shower bath, beautiful kitchen. Large lot, fruit trees. Can't be beat for $4650. C. F. DECKER, 3178 Los Feliz Blvd. Fh. Ca. 6897.

HANCOCK PARK.
Eight-room home, beautiful white stucco. It is a "Better Built Home." Lot 80x165, between 2 and 4 p.m. any day, at 613 North Las Palmas.
Also a six-room house near Fairfax High School, south of Melrose. R. BOYER, owner. Phone WA. 2138. Terms or either.

BUY DIRECT FROM BUILDER.
Beautiful Spanish stucco, just completed, large rooms and extra lovely breakfast room, tile roof, fireplace, hand-decorated walls, tile sink and bath, exceptionally strictly modern, of best construction. West Hollywood. $7850. $1000 down, balance $25 month. Nothing better for the money. 1350 VISTA ST.

FOR SALE—Furn. or unfurn. 8-rm. 2-story house, bath, 4 bedrms., 60-ft. front, yard planted in fruit trees, roses and shrubbery. N. of Adams, close to schools, movies within 3 blks., newly and completely furn. delightful home, ready for family to occupy. Price $10,000; terms to suit. EM. 0431.

ONE-HALF BLOCK OFF
West Adams. Five-room Spanish stucco bungalow, living, dining room, 2 bedrooms, kitchen, nook and tile bath. Nice lawn, garage, shrubbery. High ground. $6050. Want $2950 cash. See at 4562 W. WASHINGTON ST. EM. 4066.

CLASSIC Mission, 10 rms. and 4 baths. La Fayette Square, 18 mo. old, 4 bedrms., 3 baths, roof garden, patio, lots shrubs and trees. Price $27,000, terms cash. Open 2 to 4 p.m. Owner 1847 VIRGINIA RD. No agents.

$8000 BUNGALOW $6650
Beautiful 5-rm. stucco, hdwd. floors throughout, tile bath, sunken lights, furnace, every built-in feature possible; bet. Fish and Adams; rest. dist. Sc for $1500 cash, $50 mo. $171 W. ADAMS. EM. 8216.

FOR SALE—10-room home, 2¼ stories, 4 bedrooms, all hardwood floors, 2 baths, lot 140 ft. at 1250 MAGNOLIA. In excellent condition. Priced for quick sale. $22,000. Address SIDNEY GLASS, Owner, 1139 Wall St., for appointment.

5-ROOM modern house, corner lot, close to Beverly and Normandie. $11,500. $2500 cash, balance $100 per month, including interest. OWNER, DUnkirk 0100.

WONDERFUL NEW STUCCO HOME
Must be sold. 6 rooms, 2 baths. Mahogany finish. Large lot. Could not be duplicated for $10,000. Drive around to 4817 WEST WASHINGTON BOULEVARD, or call for appointment. EM. 8555.

$1000 DOWN and $75 per mo. Brand-new stucco bungalow, near Wilshire, Christian Science College, high and level, shrubs, theater. Right in Wilshire district, near Fairfax. 5 rms., tile bath. BEE REALTY THIS! IT'S THE BEST BUY. OX. 4506.

A SNAP
Two new houses, 3 & 4-rm., on 50-ft. lot, hdwd. floor, W. Washington. Only $12,000 TERMS. W. S. ROBINSON 3818 W. Wash. EM. 2464.

READ THIS!
ON NORMANDIE.
8-rm., 2-story home. Large lot. Price $10,500. Let's close worth $12,000. Will be worth more. Your opportunity. FI. 4399

6-RM. BUNGALOW, $5250.
$1200 dn. $40 per mo. near Sunset and Vermont. Level lot, 50x122. Good district, a real buy. HUTCHINSON REALTY. 2012 Sunset Blvd.

TO CLOSE AN ESTATE.
OFFER 11-ROOM DUPLEX ON HARVARD BLVD. FOR $9000. F. M. RUNKLE, 2982 W. PICO. DU. 6638.

OWNER MUST SELL AT ONCE.
New 5-R. stucco for $7000. A steal. Top gym floors. 1017 Wash. ave., Venice. NEAR Angeles Mesa. Must be sold. Owner and builder.
ELMER R. BARNES,
$122 S. Central ave. DE. 5170.

BY OWNER
Just completed, 5-room, tile bath, located near Country Club Dr., on Windsor Blvd. Lot 50x171. $3000 down part. HOMESEEKERS REALTY CO., 6010 W. 10th. EMpire 9855.

$500 DOWN
Then $45 monthly buys attractive 5-rm. bung. Gar., basement. Price $4300. Near Sunset and Benton Way.
LONDON BLVT. 2725 SUNSET. DU. 2077.

$250 DOWN
Large new 4-rm. bkt. nk., hdw. firs, ¼ blk. from car, small monthly payments. Price $4750. C. N. WAGNER, 3101 Glendale Blvd. OLympia 3606.

A BETTER HOME FOR LESS MONEY—NEW STUCCO 5-RM. & BK. ST. RM. CHOICE LOC., BLK. TO W. WASH'N. Finished in gum, walls canvas & oil. Firepl., a $10,000 home at $8400. Only $1,500 cash. 2226 Hobart blvd., Washington. EM. 4367.

3 ROOMS, scr. porch, garage; lot 40x122. Close to bus, school and stores. Lawn front and rear; fruit trees. Price $2950; $100 down, $30 mo.
HINTON REALTY CO., REALTORS.
2504 Cahuenga ave. DE. 1569.

DO YOU WANT A HOME?
Just off Figueroa. High ground, 2 rel-low cars, beautiful, modern, 5 rms. Only $125 down, bal. less than rent. Will take some trade. Only 2 left. LOT EQUITY CO., 906 Consolidated Bldg.

BY OWNER, POSITIVELY $5000.
LESS THAN COST TO BUILD.
6-rm. brick 1-story strictly modern, blk. to. of Beverly. Catalina. Restricted high-class exclusive homes. MR. FITTS, WH. 1134. Res. WA. 3924.

BEST BUY IN LOS ANGELES
154 S. HIGHLAND AVE.
O'CONNELL & WHITE.
Fitzroy 4667.

FOR SALE—BEAUTIFUL FIVE-ROOM Spanish bungalow, West Adams district, at a bargain.
LAWRENCE B. BURCK CO.
812 S. Western ave.
DUnkirk 1220.

MY HOME Near 3rd. $17,500. ON WILTON
9-rm., 2-story mod. stucco, 2 baths, elect. unit heat furnace, mahog. fin. Call MR. MALONE, FI. 1253. Eves., Wa. 5220.

BEAUTIFUL SERRANO AVE.
8-rm. home, 3 bedrms. on 50x145 ft. lot nr. 2nd and Western. This location mr. means much, as car lines make this an attractive buy at the price. DU. 07000.

MUST BE SOLD FOR COST PRICE
5-room new stucco all hdwd., tile sink & bath, shower, jazzy plaster, located in best part of Alhambra. Double garage. $062 W. MAIN ST., Alhambra.

NEW BUNGALOW PRICE SMASH
A real steal in HANCOCK PARK, 5-rm. Spanish, was $10,500, now $8000, only $1000 cash, $70 per month. WORTH, 1485 So. La Brea. WH. 5214.

REDUCED from $2500 to $500 cash, balance monthly. Best built and most artistic stucco bungalow in all of Los Angeles. Looking is convincing. See 2846 DUNSMUIR AVE. West Adams way and

MAGNIFICENT 6-room spanish stucco, artistically decorated throughout by artist. Massive tile fireplace, a real home. Owner must sell this week. 1464 ARMADALE AVE. at Occidental College. Ga. 3697.

NEED MONEY
Compelled to sell my strictly up-to-the minute 5-rm. bung., with garage. Corner. Furnished or unfurnished. 1 blk. from Melrose Nr. of Fairfax High. Gr. 4508.

A BUY

AND LANDS—
For Sale

TERESTED IN GOLF?
OPPORTUNITY.
OR SALE 130 LOTS
T BEING OPENED
TERRO COUNTRY CLUB
OLF COURSE.
CHESTER AND CYPRESS
AVENUES.

feet 50 lots in this tract
ots include all
ots 50x132
ense one of the finest golf
Calendar 16-hole
under construction. Come
on a real estate course in
ll open to the public February,
at Manchester avenue, a
ake the 52nd car to
on Cypress avenue, a 10th-
ake the 30-foot car
ots 50x132, overlooking the
ons. We offer 50 of these
ots for $1000 each cash.
e water, gas, electricity,
ts, cement sidewalks, fine
this unheard-of price!
ccasion for funds and sells
ots will be offered again
ooklet.
ake the properties: Drive
avenue to Manchester or
the west one mile to the

BUSINESS PROPERTY—
For Sale

AUCTION
VALUABLE BUSINESS PROPERTY
LOT 50x135 TO ALLEY.
ADJOINING WESTLAKE MASONIC TEMPLE
307 SO. BURLINGTON.
IMPROVED WITH 13-ROOM HOME
2 P.M., WEDNESDAY, SEPT. 9TH
KILSHAW, THE AUCTIONEER,
600 SO. VERMONT. Wash. 3966

BARGAIN!
E. NINTH STREET
50 feet front. Just east of the new
Pair income. See Mr. R. E. Cowan for
sale.
W. I. HOLLINGSWORTH & CO.
Trinity 5050
Hollingsworth Bldg., 6th & Hope

WILSHIRE BLVD.
50x150—WILSHIRE BLVD., SANTA MONICA
50x150—WILSHIRE BLVD., SANTA MONICA
50x150 WILSHIRE BLVD., SANTA MONICA
100x150 corner WILSHIRE BLVD. & 8TH ST.
100x150 corner WILSHIRE BLVD. & 9TH ST.
170x150 corner WILSHIRE BLVD. & 9TH ST.
IF YOU CONSIDER WILSHIRE BLVD. FOR A
HOME OR INVESTMENT, SEE US
BARGAIN AND SERVICE
REALTY CO., 6th & Hope
1718 Wilshire. Tr. 6870, 10-6911

SPECIAL BARGAIN
100x125 ft. Western ave.
brick bldg. never entire lot, new
transfer cor., where any change is
of this property. Many other
property. Must sell at once.
1300 N. WESTERN & SON, REALTORS
827 Security Bldg. TU. 6111

$27,500—SAFEWAY STORE BLDG.
revised, permanent CORNER BUILDING
leased to Safeway Stores, Inc., for
$2400 per year 14½ per cent net.
Certainly a bargain for investment.
or, in fact, any purpose.
Bank of Italy Bldg. MAIN 8151

$5000 CAR
Burn Downtown, burglar proof,
1219 W. 8th st., near Market,
$7,000, sale $5,000. $1,000 cash,
F 15, 1925, Times.
Money-Making Auto Business
Wilshire Blvd. Address W. Box 1,

CORNER, 100 ft. and 4 lots, 200 ft.
corner, 104th and Vermont, $7,500.
117.500; $7500 cash, balance
$80,000 asked for corner, worth at least $100,000
$50,000 asked for corner, worth at least $75,000
170x454 on spur track, Alameda
FERNANDO RD., at Glendale car

INCOME PROPERTY—
For Sale

FINE income business corner in
greatest spot in Los Angeles
years. Gross rentals for 5 17%
(two-thirds of present selling
$900 cash. Box C,
TIMES BRANCH.

FOR SALE—15% NET INVESTMENT
modern houses designed, rented
builder's prices, near Hollywood
car fare, near about 50 GOODYEAR
plants including will sell one
together at a price. $2000 will buy
cash investment. 1160
WYMAN-TOWNE, INC.
MA. 1316 or ANX. 1

MELROSE AVENUE
THE MOST WALKED TRADE
FARE IN LOS ANGELES TODAY
We have a 10-room 2-story
galow just a half block north
Melrose avenue, one west of Vermont
in construction, convenient to
$12,750; easy terms. $2,000 will
trade accepted. HO 5742 Eve. HO

HERE IS WHAT YOU WANT—
Nice income flat. Right in
home itself. Rents $75 per month.
$550 mo., or will take in good
balance owner will take 5 or 10
Vermont or vicinity. Exceptional
years on flat. Excellent
be convinced. Don't delay.
more are.

6 NEW 3-RM. BUNGS. INC. $600
22½ shortly. A-1
Part cash, easy
Call owner, 1124 W. 6th
tigation. SELL MELLO AVE. Tr. 6

SUBURBAN PROPERTY—
For Sale

ON corner of 2 blds., in Arcadia, 1 1-4
acres, 142x370, 6-rm., modern house, 2-
rage, fine orchard. Big shade trees, a
splendid location. Reasonable.
acre, new 5-rm. house, h&w. floors,
sedlac. $6500. $750 cash.
A number of chicken ranches and
houses to subscribe, priced right. We have
lived in Arcadia for 15 years and know
values.

ACREAGE—HOMESITES
If you want to build your own home
and poultry ranch, see us. As owners
and subdividers we are equipped to do all
ders and prices financing arranged.
SCHWENKOFF REALTY CO. ARCADIA
Corner, Dr. HUNTINGTON, DR and
Baldwin ave., acc. car. SANTA ANITA
and Huntington Drives. (Opp. church.)

A WONDERFUL BARGAIN TO CLOSE AN
ESTATE. Beautiful country home, choice
set locations, near Van Nuys. 6
large rooms. Concrete cellar, laundry
room, garage. Swimming pool, automatic
sprinkling system in lawn and alfalfa.
Poultry equipment for 1500. Fixed house
brooder house, electric brooder, feed
cutter & all tools go with place. 1½ ac.
of land, $15,000. $5,000 down, balance
ing land if desired. If at all interested will
consider offer as this place must be
sold. R. H. DAVIS & SONS, 6200 Sher-
man Way. Van Nuys.

BEAUTIFUL SUBURBAN HOME & CHICK-
EN RANCH, beautiful home, full base-
ment, attached, garage, good chicken house, 2-car
room for 2000 chickens, Rabbit
con & horse stalls; hay barn, large
quantity of shrubbery, irrigation and
domestic city water. Good comfortable
house, large porches, extra large living
room. Nice bathroom, cellar, fenced 2
acres. A real home for $8500. Might
for clear city. G. E. ROWAN,
11406 San Fernando Rd., 6 miles west
of Burbank.

A REAL COUNTRY HOME, RIGHT IN
THE CITY.
$16,000 on very long time pay-
ments, improved with a 2-story 8-room
mod. home. Beautiful shade and grape
arbor, lawn and flowers. Garage and large barn
suitable for chickens, equivalent for 2000
birds, gas, water, lights, fronts on the
Blvd. ½ mile to Van Nuys.
FRED A. KELLOG
6172 Sherman Way, Van Nuys. Ph. 141.

FACING on main Blvd., acre with 8-room
modern bungalow, garage, fruit trees,
lawn, etc. shrubbery, grape vines, for
chickens or pigeons. This property is in
the business zone and will increase in
value very fast. It is a snap at $6000
which is the total price. $1500 cash
will handle, terms. 2½% ac. olive grove,
$1700. 2 ac. hillside, $400. 1 acre facing
highway $1,250. Owner, 1211 BANK OF
ITALY BLDG.

ONLY $25 DOWN.
Rich level acres on your own terms.
On fine boulevard, 20 minutes from L.A.
Gas, electricity, irrigation and domestic
Beautiful location. Wonderful
values.
HENDRIX.
827 Bank of Italy Bldg. Olive and 5th.

SHORTEN Settlement of bank
syndicate requires sacrifice
Full investigate
Staples at Bloomington.
GUY M. RUSH & CO.
220 Story Bldg. Sunkist 0028

160 ACRES in the famous Weed Patch,
Kern Co. One good crop of cotton will
pay for this quarter sec. $160 per acre
cash. Good crops next year. Owner,
GRAY, 920 Van Nuys Bldg. Tucker 3546

PISMO BEACH GARDEN TRACTS
Ideal location, $125 per lot, $5 down,
$1 per week. J. JOHNSON, Owner,
Hill Street Bldg., LOS ANGELES.
Exclusive agents, Duarte Road
and Baldwin ave., West Arcadia.

7 ACRE lots on Sherman Way car line,
$800 per acre under market for quick
sale. $1250 per acre.
Also 5 acres walnuts, 8-room house in
Pomona. Equipment for 1300 chickens,
$2000 crop. Price $14,000. Terms. C. P.
BLAKEMORE CO., 920 Van Nuys Bldg.
Tucker 3546.

$ BAR. 3 bedrms., fur. or unfurn. MAY be
divided. 2 kitchens. Call day. Trade farm
space for chickens, etc. 10 to 20
acres inclosed. Nr. school. 8008 PATRI-
CIA, Montgomery Pl. S of Gage & Avalon
st. E. of New ave. Ph. Alhambra 1906

15 ACRES, Placentia, bodied walnuts, well
located in Placentia Valley. Trade for
good, close crop, part cash. Owner, 1124
Sherman Way. Van Nuys. Ph. 201.

1 2-3 ACRES, $6250, $1250 cash, bal.
easy. Nr. Whittier and Blvd. Fine home-
site and wonderful avocado land. Ph.
night, evenings.

NEW 5-rm. bung., gar., 1 acre, best gar-
den land, fine for chicks & rabbits, close
in, only $6,000. BUCK REALTY CO.,
2762 W. 10TH ST.

SACRIFICE $500 equity in $1650 corner
lot for $950 cash. DR. 6008.

Bell
Sac. small house, $350 down, $25.50 mo.
$1800. OWNER, 216 Park Dr., Bell.

Hawthorne
HOMEs, 5 & 6 rms., 8-rm. house, new
model, all conveniences, lot 50x174, all
kinds fruit, flowers, & shrubbery. Close
& chicken house, shade trees, 1 blk. from
Hawthorne Blvd. Price $5500, $375 down,
$35 monthly.
Night consider Jake.
J. E. MEYER & CO., 252 N. Hawthorne
Blvd. Phone Hawthorne Phone 14.

La Crescenta
FOR SALE—La CRESCENTA. Five-room
home, nearly new; two bedrooms, frame,
hardwood floors, fireplace and garage;
specially made fruit trees, shrubbery,
lawn, etc. 14400 ft. above sea level. $6500;
$2500 cash, balance monthly, int.
quarterly 7%. Will accept lots in part
some cash, might trade equity for new
small house Inglewood, Hollywood or
Park. Owner, 624 GLENDALE AVE., Mont-
rose, Cal. R. 1, Box 1209, Montrose.

Lankershim
$20 A MONTH and a small down payment
buys a beautiful Spanish bungalow near
cars and boulevard. You must see it
if you don't see this. We are proud of
our offering.
A. GREVE, Hollywood,
1108 Guaranty Bldg. GR. 7673.

Monrovia
BEAUTIFUL LOT on Huntington, facing
South. Bargain. Fine for home or future
business. E. HESELTINE, Building con-
tractor, Monrovia.

NEW 4-room house, modern in every re-
spect. Easy terms. Owner, 1852 STRID-
MAN PLACE.

Van Nuys
MR. CONSERVATIVE BUYER
I have a genuinely good 10 acres lo-
cated on Price $10-foot Blvd. Fine
facing contract for which has just been
let, so you want acreage at its real
value that will grow, some day, into
this over. No trade or shuffling con-
tract. Price $2,000 per acre. Terms.
Bank of Van Nuys Bldg., Van Nuys, Cal.

PRICED to sell quick—small ranch. Van
Nuys car stops at door, ten minutes to
Hollywood, business car passes door to
school, also other points of interest.
Owner, 6172 SHERMAN Rio Vista Sta-
tion, Bank to Universal City.

Burbank
3 LARGE rm. apt., partly furn., nr. Mo.
Leon Dancing Ch. $15 mo. OWNER, 2706
San Fernando Rd., at Glenoaks Blvd.

Tujunga
FOR exchange, 5-rm. mod. bung. and gar-
rage on 2 large lots, covered with fruit
trees, for L. A. or Glendale. $25 Dep.
LETA AVE., Tujunga, R. Box 623.
Will assume.

ACREAGE, 5 acres, 3 cabins, 2 garages,
all cabins among oak trees, or will trade
for equity in small home. OWNER (CEN.
7291), Blanchard Canyon, Tujunga, Cal.

FOR SALE—Attractive lot and 2-room stone
cabin, partly furnished. $750. 808 S.
PIZARRO. Varnille 4992.

BEACH PROPERTY—
For Sale

CAPISTRANO BEACH
"BIRTH OF A CITY."
2 miles of bathing beach, large lots,
$400, including improvements; easy terms.
Real opportunities are born with a
"birth of a city." "Dip in." J. A.
WALDY, Owner, Bldg., 124 W. 6th
st., Phone TUcker 2780.

CAMP OVER LABOR DAY—
Hollywood Beach invites you. A mile
of clean ocean sand, water & sunshine.
No charge. Hollywood Beach near Ox-
nard or phone or write for free booklet
and $2 pass. 501 AMERICAN BANK BLDG.
2nd and Spring st. VA. 3253.

OCEAN HOMES
DICKINSON & GILLESPIE
CALL MR. HARRISON, VA. 3426

PHONE your want-ads to The Times. No
credit; authorized solicitors. Courteous
experienced ad-takers, day and night, will
help you with your copy if desired.
Metropolitan 6700.

FRONTS Pacific Ocean 8 miles, only $80 A.
Lovely sand beach, 4000 acres, fine beach
subdivision, townsite, on highway to
B.R. and Boulevard. BAIRD, 807 San
Fernando Bldg. TU. 8849.

1300 ACRES, $125 per acre, two miles
above town, near highway. Some bearing
trees. Water, quick action. W. S. STEW-
ART, 712 E. Hellman Bldg. VA. 6348.

FOR SALE—Lot at Redondo Beach, close
in on the Esplanade. Will sell cheap.
H. AGNEW, box 296, Lamanda Park.
Phone Colorado 542.

Imperial Valley
80 A. Highly imp. alfalfa, 2 yrs. old, gated
concrete highway, mile half Calexico, house
and barn. Price $12,500. Address P. O.
box 433, TIMES BRANCH.

143 ACRES good land, 1¼ miles from
Calexico. Highway runs through. Will
exchange for quick sale. DR. 1418.

San Fernando Valley
BARGAIN, 1¼ or 2¼ acres, with Owens
River water, main already installed, at
bargain price of only $900 per acre. Easy
terms. Wonderful property for chicken
ranch; loam soil, no adobe. OWNER, RE-
NEE. Days or evenings.
$4000—4 ac. choice, level, 5-rm., 2 house.
YOUNGBLOOD, 318 W. 2nd. TU. 4151.

MOUNTAIN, RESORT, LAKE
Prop. For Sale, Exch., Wanted

YEN-TU PARK CLUB AND CABIN SITES
in the town of Newberry Park, 17 miles
from the city limits of Los Angeles on
Conejo Grade. Lots, $450 and up; cash
water and club privileges, with clear deed.
Total price $150 and up, easy terms.
COAST MOUNTAIN REALTY CO.,
Owners and Subdividers,
400 Great Republic Life Bldg.
Phone, TUcker 8255. Phone

$10 ACRE, OCEAN VIEW—
Choice 10-acre building property and
has a splendid ocean view. Cheapest
in Santa Monica Mountains, near To-
pango. Will subdivide, owner in financial
trouble, have this sacrificed. Call MR.
MCCARTHY, with Robert Marsh & Co.,
250 Marsh-Strong Bldg. TR. 1151.

MOUNTAIN CABIN FOR SALE
1½ miles above Camp Baldy in San
Antonio Canyon, easily accessible by
auto, mountain stream runs on side of
cabin, accommodates ten people. Place
where you can be quiet and rest. Call
or address 1211 Cahuenga Ave. Box 268, La-
manda Park, Colorado 542.

STONE cabin and garage, in upper San
Gabriel Canyon, 1½ miles, high, dry
location, 5 minutes to car line; $1,500
date 5 or more persons, completely fur-
nished, 20 ft. from stream. $50 ft. from
county road. Bargain. Phone FAIR OAKS
3826, Pasadena.

$50 ACRES clear Mont. wheat & cattle
ranch. Sac. for L. A. home or what?
597817 Morns. 4710 Willowbrook, L. A.

Wanted

FLORIDA LANDS WANTED
I have lived in Miami, Florida, for
the past 5 years, and can find immedi-
ate purchasers for lands and other
properties in that State if you want
to sell this season, list with me now.
Also choice Canadian wheat & fruit
lands. MR. ROGERS, 1702 Baldwin
ave., ARCADIA, CALIF. Tel. 45-W.

MIAMI & Florida property wanted. Car-
son is there, Johnson is here. List prop-
erty with Carson & Johnson, 7351 MEL-
ROSE, GL. 1591. Even., WH. 5391.

FLORIDA
Owners of city and country property sell
in touch with, Whitney 1139.

SAN DIEGO PROPERTY—
For Sale, Exchange, Wanted

SAN DIEGO PROPERTY WANTED—
Responsible experienced investment bro-
ker, specialising in management of prop-
erty for nonresidents. Let me collect
rents, lease or sell your property. Write
or wire for inspection and detailed re-
port on your holdings in or near San
Diego. References. PAUL MAURICE,
San Diego. Address MAURICE ALLEN,
515 Electric Bldg., San Diego, Calif.

WE HAVE WHAT YOU WANT—
Our chicken ranches near La Mesa, San
Diego's scenic suburb fill the bill, 1½ ac.
with mod. 4-room house, $3600, $900
cash, bal. easy, 2½ ac. olive grove,
$1700, 2 ac. hillside, $400, 1 acre facing
highway $1,250 cash. Owner, 1211 BANK
OF ITALY BLDG.
GRABLE FRANCISCO BLEIFUSS CO.
808 Lissner Bldg., 524 S. Spring.
Los Angeles, Calif.

OIL PROPERTY—
Miscellaneous

KERN county, 280 acres in three parcels;
part entirely surrounded by production,
700-2000-foot. 1/8 royalty. Will sell part
or all or contract development. D. WIL-
KINS, 1629 Nineteenth st., Bakersfield.

ATTENTION!
We buy and sell royalties and drill sites
in the Athens Oil Field. Get in touch
with the ATHENS INVESTMENT CO., 2
Vermont at 11th st. TR. 6262.

COUNTRY PROPERTY—
For Sale

SMALL FARMS
$5 CASH DOWN PER ACRE
BAL. $5 PER ACRE PER MO.
New unit opening Sunday.
Drive out early this morning and get
tario theme on road toward Riv-
side. Watch for the RESERVOIR
FARM sign at boulevard intersec-
tion.
WE ARE SAFE in making these almost
unbelievably low terms because of the
proven success of this district—the fer-
tility of the soil, the unlimited water,
abundance of water and the ideal farm-
ing and marketing conditions.
WATER! In abundance, ready for use
now; domestic and irrigation.
SOIL! Proven highly productive and
ideal for farming; fruits, vegetables,
poultry, rabbits, pigeons, etc. YOU CAN
MAKE these farms actually producing and
prospering now.
LOCATION: Santa Ana River Valley,
just 48 miles from the Plaza.
DID YOU EVER BEFORE see such an
easy road to independence and happi-
ness? GOOD, WHOLESOME NEIGH-
BORS AWAIT YOU. Hurry! These farms
are selling fast.
H. J. Pendleton,
COMMONWEALTH HOME BUILDERS,
727 South Spring st. Phone TU. 6601.
Evenings phone BEacon 1080.
Resources over $400,000.00. Established 1911

CLEAR LAKE
CLEAR LAKE WALNUT and BART-
LETT FRUIT LANDS and INCOME PROP-
ERTIES. Are you interested in Clear
Lake? Write or wire for folder containing
expert advice by Luther Burbank
and prominent bankers. COLDWELL,
BANKER & CO., BANKERS, 415 Spring Ar-
cade Bldg. PI. 4084.

20-ACRE HIGHLY IMPROVED RANCH
Located on paved highway, in Wadt
Patch, Kern county. This property is in
highest state of cultivation and ideally
located. Owner has decided to sell and
offers at sacrifice; if taken immediately
no reasonable offer will be refused. Will
go 2 or more parties looking at same
if found not as represented. OWNER,
OWNER, 1211 BANK OF ITALY BLDG.

ONLY $25 DOWN.
Rich level acres on your own terms.
On fine boulevard, 20 minutes from L.A.
Gas, electricity, irrigation and domestic
Beautiful location. Wonderful
values.
HENDRIX.
827 Bank of Italy Bldg. Olive and 5th.

SHORTEN Settlement of bank
syndicate requires sacrifice
Full investigate
Staples at Bloomington.
GUY M. RUSH & CO.
220 Story Bldg. Sunkist 0028

160 ACRES in the famous Weed Patch,
Kern Co. One good crop of cotton will
pay for this quarter sec. $160 per acre
cash. Good crops next year. Owner,
GRAY, 920 Van Nuys Bldg. Tucker 3546

PISMO BEACH GARDEN TRACTS
Ideal location, $125 per lot, $5 down,
$1 per week. J. JOHNSON, Owner,
Hill Street Bldg., LOS ANGELES.
Exclusive agents, Duarte Road
and Baldwin ave., West Arcadia.

7 ACRE lots on Sherman Way car line,
$800 per acre under market for quick
sale. $1250 per acre.
Also 5 acres walnuts, 8-room house in
Pomona. Equipment for 1300 chickens,
$2000 crop. Price $14,000. Terms. C. P.
BLAKEMORE CO., 920 Van Nuys Bldg.
Tucker 3546.

$ BAR. 3 bedrms., fur. or unfurn. MAY be
divided. 2 kitchens. Call day. Trade farm
space for chickens, etc. 10 to 20
acres inclosed. Nr. school. 8008 PATRI-
CIA, Montgomery Pl. S of Gage & Avalon
st. E. of New ave. Ph. Alhambra 1906

15 ACRES, Placentia, bodied walnuts, well
located in Fernando Valley. Trade for
good, close crop, part cash. Owner, 1124
Sherman Way. Van Nuys. Ph. 201.

1 2-3 ACRES, $6250, $1250 cash, bal.
easy. Nr. Whittier and Blvd. Fine home-
site and wonderful avocado land. Ph.
night, evenings.

NEW 5-rm. bung., gar., 1 acre, best gar-
den land, fine for chicks & rabbits, close
in, only $6,000. BUCK REALTY CO.,
2762 W. 10TH ST.

SACRIFICE $500 equity in $1650 corner
lot for $950 cash. DR. 6008.

Bell
Sac. small house, $350 down, $25.50 mo.
$1800. OWNER, 216 Park Dr., Bell.

Hawthorne
HOMEs, 5 & 6 rms., 8-rm. house, new
model, all conveniences, lot 50x174, all
kinds fruit, flowers, & shrubbery. Close
& chicken house, shade trees, 1 blk. from
Hawthorne Blvd. Price $5500, $375 down,
$35 monthly.
Night consider Jake.
J. E. MEYER & CO., 252 N. Hawthorne
Blvd. Phone Hawthorne Phone 14.

La Crescenta
FOR SALE—La CRESCENTA. Five-room
home, nearly new; two bedrooms, frame,
hardwood floors, fireplace and garage;
specially made fruit trees, shrubbery,
lawn, etc. 14400 ft. above sea level. $6500;
$2500 cash, balance monthly, int.
quarterly 7%. Will accept lots in part
some cash, might trade equity for new
small house Inglewood, Hollywood or
Park. Owner, 624 GLENDALE AVE., Mont-
rose, Cal. R. 1, Box 1209, Montrose.

Lankershim
$20 A MONTH and a small down payment
buys a beautiful Spanish bungalow near
cars and boulevard. You must see it
if you don't see this. We are proud of
our offering.
A. GREVE, Hollywood,
1108 Guaranty Bldg. GR. 7673.

Monrovia
BEAUTIFUL LOT on Huntington, facing
South. Bargain. Fine for home or future
business. E. HESELTINE, Building con-
tractor, Monrovia.

NEW 4-room house, modern in every re-
spect. Easy terms. Owner, 1852 STRID-
MAN PLACE.

Van Nuys
MR. CONSERVATIVE BUYER
I have a genuinely good 10 acres lo-
cated on Price $10-foot Blvd. Fine
facing contract for which has just been
let, so you want acreage at its real
value that will grow, some day, into
this over. No trade or shuffling con-
tract. Price $2,000 per acre. Terms.
Bank of Van Nuys Bldg., Van Nuys, Cal.

PRICED to sell quick—small ranch. Van
Nuys car stops at door, ten minutes to
Hollywood, business car passes door to
school, also other points of interest.
Owner, 6172 SHERMAN Rio Vista Sta-
tion, Bank to Universal City.

Burbank
3 LARGE rm. apt., partly furn., nr. Mo.
Leon Dancing Ch. $15 mo. OWNER, 2706
San Fernando Rd., at Glenoaks Blvd.

Tujunga
FOR exchange, 5-rm. mod. bung. and gar-
rage on 2 large lots, covered with fruit
trees, for L. A. or Glendale. $25 Dep.
LETA AVE., Tujunga, R. Box 623.
Will assume.

7 ACRE lots on Sherman Way car line,
$800 per acre under market for quick
sale. $1250 per acre.
Also 5 acres walnuts, 8-room house in
Pomona. Equipment for 1300 chickens,
$2000 crop. Price $14,000. Terms. C. P.
BLAKEMORE CO., 920 Van Nuys Bldg.
Tucker 3546.

$ BAR. 3 bedrms., fur. or unfurn. MAY be
divided. 2 kitchens. Call day. Trade farm
space for chickens, etc. 10 to 20
acres inclosed. Nr. school. 8008 PATRI-
CIA, Montgomery Pl. S of Gage & Avalon
st. E. of New ave. Ph. Alhambra 1906

15 ACRES, Placentia, bodied walnuts, well
located in Fernando Valley. Trade for
good, close crop, part cash. Owner, 1124
Sherman Way. Van Nuys. Ph. 201.

1 2-3 ACRES, $6250, $1250 cash, bal.
easy. Nr. Whittier and Blvd. Fine home-
site and wonderful avocado land. Ph.
night, evenings.

NEW 5-rm. bung., gar., 1 acre, best gar-
den land, fine for chicks & rabbits, close
in, only $6,000. BUCK REALTY CO.,
2762 W. 10TH ST.

SACRIFICE $500 equity in $1650 corner
lot for $950 cash. DR. 6008.

Bell
Sac. small house, $350 down, $25.50 mo.
$1800. OWNER, 216 Park Dr., Bell.

Hawthorne
HOMEs, 5 & 6 rms., 8-rm. house, new
model, all conveniences, lot 50x174, all
kinds fruit, flowers, & shrubbery. Close
& chicken house, shade trees, 1 blk. from
Hawthorne Blvd. Price $5500, $375 down,
$35 monthly.
Night consider Jake.
J. E. MEYER & CO., 252 N. Hawthorne
Blvd. Phone Hawthorne Phone 14.

La Crescenta
FOR SALE—La CRESCENTA. Five-room
home, nearly new; two bedrooms, frame,
hardwood floors, fireplace and garage;
specially made fruit trees, shrubbery,
lawn, etc. 14400 ft. above sea level. $6500;
$2500 cash, balance monthly, int.
quarterly 7%. Will accept lots in part
some cash, might trade equity for new
small house Inglewood, Hollywood or
Park. Owner, 624 GLENDALE AVE., Mont-
rose, Cal. R. 1, Box 1209, Montrose.

Lankershim
$20 A MONTH and a small down payment
buys a beautiful Spanish bungalow near
cars and boulevard. You must see it
if you don't see this. We are proud of
our offering.
A. GREVE, Hollywood,
1108 Guaranty Bldg. GR. 7673.

Monrovia
BEAUTIFUL LOT on Huntington, facing
South. Bargain. Fine for home or future
business. E. HESELTINE, Building con-
tractor, Monrovia.

NEW 4-room house, modern in every re-
spect. Easy terms. Owner, 1852 STRID-
MAN PLACE.

Van Nuys
MR. CONSERVATIVE BUYER
I have a genuinely good 10 acres lo-
cated on Price $10-foot Blvd. Fine
facing contract for which has just been
let, so you want acreage at its real
value that will grow, some day, into
this over. No trade or shuffling con-
tract. Price $2,000 per acre. Terms.
Bank of Van Nuys Bldg., Van Nuys, Cal.

PRICED to sell quick—small ranch. Van
Nuys car stops at door, ten minutes to
Hollywood, business car passes door to
school, also other points of interest.
Owner, 6172 SHERMAN Rio Vista Sta-
tion, Bank to Universal City.

Burbank
3 LARGE rm. apt., partly furn., nr. Mo.
Leon Dancing Ch. $15 mo. OWNER, 2706
San Fernando Rd., at Glenoaks Blvd.

Tujunga
FOR exchange, 5-rm. mod. bung. and gar-
rage on 2 large lots, covered with fruit
trees, for L. A. or Glendale. $25 Dep.
LETA AVE., Tujunga, R. Box 623.
Will assume.

COUNTRY PROPERTY—
For Sale

MONTANA, $100-acre stock ranch, abun-
dance of grass & water, partly fenced,
good buildings, 10% of oil right re-
served, $40,000. Mtg. $4000. Box 1,
So. Calif. and assume. R. R. DAVIS,
4067 Huntington Drive, Los Angeles.

THIRTY-SEVEN miles from 4th and Broad-
way, 2½ acres and more, $350 per acre
up. Irrigation and domestic water piped,
fine highway near town. Young walnuts,
$150 per acre. BURROWS & MORAN,
1810 Detwiler Bldg., 412 W. 6th st.

FOR SALE choice property to the extent
of $000 acres, right for subdivision,
ready to derive income, with some im-
provements, alfalfa land, with water on
property. F. J. EICHENBERY, Jovita
Hotel, Los Angeles.

60 ACRES improved on main road worth
$150 per acre. Priced to sell, $70 per
acre. VA. 3819. F. H. KRAUSE.

OIL PROPERTY—
Miscellaneous

WANT a party with a few thousand dol-
lars to finish a well that is down about
three thousand feet with good showing
of oil and gas, and in fine territory.
Over sixty producers in territory with oil
30 to 40 per cent gravity. Well right
close to railroad and very close to a
good town. Don't answer unless you mean
business. Address Y, box 2126, TIMES
OFFICE.

OIL lease investors notice. If you own or
contemplate buying oil lease in the
Artesia field of New Mexico or Arizona,
Want Pecos and Loving county, Texas
it may be advantageous for you to have
an unbiased Scout's Report. My full
connections will furnish you one at small
cost. OTHO CARR, 704 Iowa State Bldg.
Ph. 28 2708.

FOR SALE—Oil lot, Lot 84, block I, Ath-
ens on the hill. Call TR. 7851.

WANTED—Proven oil land requiring imme-
diate development. See principal at once
STOCK EXCH. BLDG. Phone MA. 2141.

TRADE or lease, drilling screw, proven shallow,
property near L.A. 921 Detwiler Bldg.

WILL sell, Lee ch. N. Mex. oil lease for
$40. close to activity. 508 STANFORD AV.

ORANGE, LEMON, WALNUT
Groves—Vineyards
For Sale

FOR SALE OR EXCHANGE
8 GOOD GROVES

119 A. lemons and oranges, just east
Riverside, 12 yrs old. Price $100,-
000.

58 A. oranges, figs and lemons. Nr.
Visalia, Tulare co. Citrus trees,
12 yrs. old. Price $75,000.

21 A. 20 A. oranges, bal. apricots, olives
and almonds. 12 to 14 yrs. old.
On highway and partly in city of
Exeter. Price $50,000.
The above 2 groves are all fully
equipped and in first class shape
in every way. Will trade for ac-
reage by income of good rental.
Will trade clear and assume. MR.
PARRINS.

O'CONNELL & WHITE
4032 W. 6th st., at S. Andrews.
Fitzroy 4087. Fitzroy 4088.

20-ACRE full bearing walnut grove on high-
way near Covina. Trees are 18 years old
and entire crop goes to purchaser. Won-
derful soil and lots of cheap water for
irrigation. Price $2750 per acre. This is
a Diamond Brand Grove and will bear
strictest investigation. Gas, electricity
and city water on land for domestic use.
Address T, box 431, TIMES BRANCH.

5½ ACRES 10-year-old Navel oranges, gas,
electricity, cheap water, good location. Call
owner 8 to 9 a.m. or 5 to 6 p.m. at
Glendale Ave. or address R. E. COWAN,
REALTOR, Duarte Road at Baldwin ave.,
Arcadia.

10-ACRE walnut grove near Bassett, eight-
year trees, plenty water, price $20,000. Take
part trade. Submit to Mr. Wattam, WA.
6171. D. EDWARDS CO., 1819 W.
6TH ST.

40 ACRES CHOICE BLACK WING GRAPES
$400. Terms. Will exchange. JOHN B.
MARSHALL & SON, SPECIALISTS,
room 611, 416 W. 8th St. Ph. VA. 5671.

For Exchange

10 A. NAVEL orange grove, 8
years old, exchange for part cash
and bal. property. GA. 8328 or
BR. 2303.

5 A. large Navels, Pomona, modern 8-rm.
stucco, bath, plenty water, gas, electric
city, very fine property. Want good
clear. Johnson Bldg. MA. 6900.
S. E. BEACH.

4-1 VALENCIAS, Anaheim, Orange Co., 10
acres, 8-room house, 2 garages, packing
bldgs. $35,000, bk. mtg. $10,000. Want
income, prefer Santa Monica. HUBBARD,
401 Security Bldg. TU. 1158.

GOOD acre grove, 5-R. house and gar.
Close in. Corona. $13,500. First mtg.
$6000. Will take clear lot as part. OWNER, Broadway Arcade Bldg. R. 214.

NEAR UPLAND, 10 ACRES
OF ORANGES. WANT LOS ANGELES
5323 SUNROSE Ave. HOLly. 3709.

FINE walnut ranch to sacrifice for home
in or near L. A. 597617 mornings.

POULTRY RANCHES—
For Sale

SMALL FARMS
$5 CASH DOWN PER ACRE
BAL. $5 PER ACRE PER MO.
New unit opening Sunday. Drive
out early this morning and get
tario theme on road toward Riv-
side. Watch for the RESERVOIR
FARM sign at boulevard intersec-
tion.
WE ARE SAFE in making these almost
unbelievably low terms because of the
proven success of this district—the fer-
tility of the soil, the unlimited water,
abundance of water and the ideal farm-
ing and marketing conditions.
WATER! In abundance, ready for use
now; domestic and irrigation.
SOIL! Proven highly productive and
ideal for farming; fruits, vegetables,
poultry, rabbits, pigeons, etc. YOU CAN
MAKE these farms actually producing and
prospering now.
LOCATION: Santa Ana River Valley,
just 48 miles from the Plaza.
DID YOU EVER BEFORE see such an
easy road to independence and happi-
ness? GOOD, WHOLESOME NEIGH-
BORS AWAIT YOU. Hurry! These farms
are selling fast.
H. J. Pendleton,
COMMONWEALTH HOME BUILDERS,
727 South Spring st. Phone TU. 6601.
Evenings phone BEacon 1080.
Resources over $400,000.00. Established 1911

CLEAR LAKE
CLEAR LAKE WALNUT and BART-
LETT FRUIT LANDS and INCOME PROP-
ERTIES. Are you interested in Clear
Lake? Write or wire for folder containing
expert advice by Luther Burbank
and prominent bankers. COLDWELL,
BANKER & CO., BANKERS, 415 Spring Ar-
cade Bldg. PI. 4084.

20-ACRE HIGHLY IMPROVED RANCH
Located on paved highway, in Wadt
Patch, Kern county. This property is in
highest state of cultivation and ideally
located. Owner has decided to sell and
offers at sacrifice; if taken immediately
no reasonable offer will be refused. Will
go 2 or more parties looking at same
if found not as represented. OWNER,
OWNER, 1211 BANK OF ITALY BLDG.

ONLY $25 DOWN.
Rich level acres on your own terms.
On fine boulevard, 20 minutes from L.A.
Gas, electricity, irrigation and domestic
Beautiful location. Wonderful
values.
HENDRIX.
827 Bank of Italy Bldg. Olive and 5th.

SHORTEN Settlement of bank
syndicate requires sacrifice
Full investigate
Staples at Bloomington.
GUY M. RUSH & CO.
220 Story Bldg. Sunkist 0028

160 ACRES in the famous Weed Patch,
Kern Co. One good crop of cotton will
pay for this quarter sec. $160 per acre
cash. Good crops next year. Owner,
GRAY, 920 Van Nuys Bldg. Tucker 3546

PISMO BEACH GARDEN TRACTS
Ideal location, $125 per lot, $5 down,
$1 per week. J. JOHNSON, Owner,
Hill Street Bldg., LOS ANGELES.
Exclusive agents, Duarte Road
and Baldwin ave., West Arcadia.

7 ACRE lots on Sherman Way car line,
$800 per acre under market for quick
sale. $1250 per acre.
Also 5 acres walnuts, 8-room house in
Pomona. Equipment for 1300 chickens,
$2000 crop. Price $14,000. Terms. C. P.
BLAKEMORE CO., 920 Van Nuys Bldg.
Tucker 3546.

$ BAR. 3 bedrms., fur. or unfurn. MAY be
divided. 2 kitchens. Call day. Trade farm
space for chickens, etc. 10 to 20
acres inclosed. Nr. school. 8008 PATRI-
CIA, Montgomery Pl. S of Gage & Avalon
st. E. of New ave. Ph. Alhambra 1906

15 ACRES, Placentia, bodied walnuts, well
located in Fernando Valley. Trade for
good, close crop, part cash. Owner, 1124
Sherman Way. Van Nuys. Ph. 201.

1 2-3 ACRES, $6250, $1250 cash, bal.
easy. Nr. Whittier and Blvd. Fine home-
site and wonderful avocado land. Ph.
night, evenings.

NEW 5-rm. bung., gar., 1 acre, best gar-
den land, fine for chicks & rabbits, close
in, only $6,000. BUCK REALTY CO.,
2762 W. 10TH ST.

SACRIFICE $500 equity in $1650 corner
lot for $950 cash. DR. 6008.

Bell
Sac. small house, $350 down, $25.50 mo.
$1800. OWNER, 216 Park Dr., Bell.

Hawthorne
HOMEs, 5 & 6 rms., 8-rm. house, new
model, all conveniences, lot 50x174, all

TO LOAN—
Money
Real Estate Improvements

MONEY TO LOAN
7% INTEREST
OUR OWN MONEY
$2000 to $20,000
ON FIRST MORTGAGES
IMMEDIATE ACTION

We investigate property immediately without binding you with an application and if your security is satisfactory we will accept and close loan in 24 hours.
Courteous and prompt attention to all applicants. Our Paid-up Capital and Surplus amounts to $1,200,000 and we always have money for good first mortgages.

AMERICAN MORTGAGE COMPANY
Frank Fish, President
1047-1049 S. Hill St.
Trinity 6181.

$500 and $1000 to place on 2 nice little homes. Come and get it. R. L. ALDERMAN, 207 Grant Bldg.

$5000 TO $10,000 on residence only, 6%. No commission. ODELL, 614 Merchants' National Bank Bldg.

6 TO 7% PRIV. MONEY, city ranch. S. R. Earnest & Co., 320 Detwiler Bldg. Hugh K. Walker, Jr. S. R. Earnest. TR. 9073.

MONEY to loan on Hollywood trust deeds. Prefer $500 or $1000 1 year. Quick action. HE. 0468.

PLENTY private money to loan on imp. real est. T.D. bought & sold. Va. 4480. MR. LOWE, 805 Sun Bldg.

HAVE money for several 1st or 2nd mortgages up to 75% of value on property. 607 LAUGHLIN BLDG. Trinity 1591.

STRAIGHT first loans or monthly payment loans; also building loans and second. CHAS. R. PRICE, 401 Van Nuys Bldg.

$1000 TO $50,000 at 7% & 8% on conservative 1st mtgs. FARNSWORTH BROS., 1017 Van Nuys Bldg. TUcker 12-9.

THE WESTERN has money to loan either for building or improved city property. E. BEACH, 308 O. T. Johnson Bldg.

$1200 AT 8%. CHARLES W. LIST, 1021 Central Bldg. TUcker 6563.

I HAVE $10,000 to loan on good real estate security. Might divide. TU. 3793.

PRIV. party has $7000 for 1st mtg., 8%. MR. HANSEN, FI. 2319.

HAVE $1500 for first mortgage. THOMAS PHELPS, 506 Grosse Bldg. TU. 2159.

IF you want money call MRS. MATTOX, Vandike 4359. Quick service.

Money on Salaries. Collaterals
DO YOU NEED MONEY?
WE LOAN $25 TO $300 ON SIGNATURES
THE PEOPLE'S FINANCE & THRIFT CO.
OF LOS ANGELES
909 S. MAIN ST.

QUICK money to people steadily employed. No indorsers or security necessary. Call PAAS FINANCE CO., 718 Title Ins. Bldg.

DO you know we will loan you money on your office equipment? Ft. MZ. 0078. Ask for TUPPER.

FURNITURE loans in your home. McCORD, Lobby Wilcox Bldg. No delay. Phone Vandike 1507.

FURNITURE LOANS IN YOUR HOME. WENE, 625 HIVES-STRONG BLDG. 8TH & MAIN. Vandike 2384.

FURNITURE loan, no delay. See Browne, 939 S. Colorado. Pico. Wakefield 2994.

Money on Diamonds, Etc.
PRESIDENT
LOAN ASSOCIATION

MONEY TO LOAN
Diamonds and Jewelry.
Lowest rates of Interest
Bank References.

BUSINESS STRICTLY CONFIDENTIAL

PROVIDENT
LOAN ASSOCIATION.
CHAPMAN BLDG.
Corner 8th and Broadway.

LOAN
ON WATCHES, DIAMONDS, JEWELRY
PLATE AND SILVERWARE.
Confidential, Reliable, Dependable.
Appraisals made on premises.
Loans made without delay.
Special rates for large amounts.
Your valuables carried in our burglar-proof vaults, protected by the A.D.T. Burglar Alarm Service.
L. B. COHN & BRO.
Third floor, New Pantages Theater Bldg. 7th and Hill sts. Phone TUcker 0629. Bank references, 14 years in Los Angeles.

CALIFORNIA COLLATERAL LOAN ASSOCIATION.
Will loan money on your diamonds and jewelry at the lowest rate of interest.
Special attention to out-of-town people.
ROOM 516 JEWELERS' BLDG.
747 S. Hill st. Phone TU. 3787.

MONEY TO LOAN on diamonds, jewelry, and other personal property. Confidential, private, confidential. References, leading banks and business men. LOWEST RATES.
PROVIDENT
ESTABLISHED 1906
CHERRYWELL & CO.
802 CITIZENS NAT. BANK BLDG.

Money on Automobiles
WE LOAN MONEY
ON AUTOMOBILES
At the following rates:
EXAMPLE—LOAN OF $500
Cash $500.00
Interest and Fee 52.50
Total $552.50
Ten monthly payments of $55.25
A shorter or longer period of time may be arranged.
CUSTOMER RECEIVES CASH, $500. A greater or less amount at proportionate cost.
PREMIUM INSURANCE ACCEPTED.
Our additional Insurance Protection is dealer's full coverage at a cost of approximately $12.50.
NO OTHER CHARGES
PACIFIC COAST MORTGAGE CO.
LOS ANGELES
2020 S. FIGUEROA ST. FR. WE. 8171.
LONG BEACH
319 Pacific Southwest Bldg. Ph. 602-80.
BROKERS WANTED

AUTO LOANS
LOW RATES. LONG, EASY TERMS.
CONFIDENTIAL. COURTEOUS.
BANK-LIKE SERVICE.

MONEY IMMEDIATELY.

NO RED TAPE OR
EMBARRASSING INVESTIGATIONS
CONFIDENTIAL NEWSPAPER PLAN
PRIVATE SALES FINANCED.
PAYMENTS REDUCED.
ALL INSURANCE AT LOWEST RATES
AND PLACED IN RELIABLE
COMPANIES.
REFERENCES ANY BANK OR
COMMERCIAL AGENCY.

G. A. DONALDSON INVESTMENT CO.
1144 S. OLIVE. TR. 2251.

L. N. KRAMER
200 W. PICO ST., CORNER HILL.
PHONE WEstmore 6208.

BLODGETT FINANCE CORPORATION
RESOURCES $4,000,000.
CUT RATES—CUT RATES.

OWING TO DRASTIC CUTS IN INSURANCE schedules, our loar and refinance rates have been correspondingly reduced. OUR ONLY CHARGE IS 3% INTEREST ON 6 MONTHS TIME LOANS, plus Insurance Premium. Patrons carrying AUTO CLUB or other insurance can borrow cheaper than ever as WE ALLOW DUE CREDIT FOR EXISTING POLICIES WITHOUT CANCELLATION. Deal direct with the old reliable Pioneer and SAFEGUARD YOUR INTEREST.
NEW HOME OFFICE
CORNER BROADWAY AND PICO STS.
TR. 4208.
DIRECT BRANCHES.
1131 S. Olive st. TU. 7778.
1674 N. Western ave. HO. 4414.

AUTOMOBILE OWNERS
can secure liberal (CONFIDENTIAL) loans or refinance present contracts with smaller monthly payments. Attractive rates! Payments to suit! No waiting! Present insurance accepted. Agents wanted.
McCONNELL INVESTMENT COMPANY,
1146 South Grand ave.

AUTO LOANS TO INDIVIDUALS.
Private sales financed. Contracts rewritten. Quick, courteous treatment. Wholesale rates. No misleading rates.
GENERAL FINANCE CORPORATION.
Suite 336 Consolidated Bldg.
6th and Hill sts.
Telephone TUcker 3074.

WE LOAN MONEY ON YOUR CAR
AT LAST TERMS
NO RED TAPE NO DELAY
RIDE WHILE YOU PAY.
1306 S. MAIN ST. WEstmore 5380.

AUTO LOANS, cars refinanced, low rates. Money at once. 518 SO. WESTERN. Phone 561146. Open evenings.

AUTO LOANS.
CHARLES H. THOMPSON.
508 WEST PICO ST.

REPOSSESSED autos, no cash down payment required. Auto loans. 1801 Figueroa.

AUTO LOANS TO INDIVIDUALS.
MONEY SAME DAY. 1121 S. MAIN.

MONEY WANTED—
Real Estate and Collaterals

WANT to borrow $7500. Will pay 1% per month. Security 10 times loan. Address W. box 228, TIMES OFFICE.

$6000—1ST MTG., 8%. Beautiful 6-rm. home in Wilshire dist. Val. $14,500. No brokers. IRVIN & KERAN, VA. 1600.

CAN USE today money for 1st gilt edge $2000 mortgage loans. CLAUDE COLE, 6108 S. Vermont. TH. 7086.

$3500 1ST mtg., 8%. Bev. Hills, double val. $14,500. No brokers. VA. 1900.

WANTED—$6000, 8% double, 8 rooms & 6-room bungalow. 762-106.

$30,000, 5 YRS., 7%, $1000 bonus. Address B. box 472, TIMES BRANCH.

WANT private loan, $400, for 90 days. Good security, good bonus. Call 507-650.

SHORT-time loan wanted from private party up to $5000 on good security. VA. 5576

MONEY WANTED—
Real Estate and Collaterals

AMERICAN MORTGAGE CO.
1049 S. Hill St. TRinity 6181.
We Own and Offer for Sale
8% FIRST MORTGAGES.

$1000—8%. First mortgage coupon gold notes, interest quarterly, secured by Bard's new West Adams Theater, 4413-23 W. Adams St., nr. Crenshaw. Send for circular.

$2000—8%, new 5-rm. stucco bung., 508 Concordia ave., nr. Alhambra ave. Lot 40x125. Val. $5000.

$3500—8%. New 6-rm. stucco bung. 645 Glenmore Blvd., nr. Chevy Chase, Glendale. Lot 50x120. Val. $6500.

$5000—8%. 9-rm. 1½-sty. home & 2-rm. bung. S.E. cor. W. 20th st. & Hobart Blvd. Lot 42x133. Val. $12,500.

$6000—8%. New 2-story, stucco, 10-rm. home, 438 Rose St. nr. Jackson, Glendale. Lot 80x148. Value $16,000.

$8000—8%. New 10-rm. 2-story stucco duplex, 1316-18 Marne Ave., nr. W. 12th st. Lot 50x158. Val. $14,000.

$20,000—8%. New 2-story brick veneer, 32-rm. 12-apt. bldg., 1528 S. Bronson Ave. Lot 45x125. Val. $30,000

$20,000—8%. New 2-story and basement stucco 42-rm. apt. bldg. 905 No. Vendome, Glendale. Hobart Blvd. Lot 82.5x133. Val. $50,000.

$30,000—8%, new 3-story and basement 63-room, 20-apt. bldg., 1921 Whitley ave. cor. Fairfax Court, Hollywood. Lot 50x200. Val. $65,000.

$40,000—8%. New 3-story brick, 2-store 43-rm. 18-apt. bldg., 1611-15 Sunset Blvd. nr. Echo Park Ave. Lot 48.20x131.75. Val. $100,000.

$2500—8%, new 6-rm. house, cor. Edwards ave. and W. Ave. 31. Large lot. Val. $7500.

$4000—8% new 6-rm. stucco bung. Kings Rd. Nr. Melrose. Lot 45x130. Val. $6000.

Additional List on Request.
AMERICAN MORTGAGE COMPANY
1049 S. Hill st. TRinity 6181.

MONEY WANTED,
First mortgage, $2000, 5-rm. house worth $4750, on corner lot, good location.
First mtge., $2000, house 24x36 and garage, lot 40x100, good location.
First mtge. $2000, house 26x40, lot 40x160, worth $6000. H&w. firs., firepl., tile bath.
Address or call C. J. KLICK, 632 E. 107 st. Mail address, 10700 S. Park ave.

WILL allow 35% cash discount on $2000 to $4000 trust deeds on new 5-room homes. Hardwood floors, built-in features, 7-piece plumbing, including tile bath and sink. Garage. Close to 5 cent car line and bird. Near schools, stores. Curbs, sidewalks, paved street, all ready to sell. Take one or all. Owner, 2600 WEST 77TH ST., L. A. Phone DUnkirk 1804.

WILL pay cash bonus for $2250 1st mtg. loans, 8% quar., 3 years. Large new 7-room houses. 2c car line and blvd. Near school & stores. Houses strictly good. Value $6500 to $9500. Details & payoff sta. Have sold 200 of these loans, 8 left, take 1 or all. OWNER, 2600 W. 77th st. DUnkirk 1804.

WANTED—
$10,000, 2 YEARS, 8%
BONUS OF $3000 FROM PROFITS
Real estate subdivision, country. Gross sales will go $40,000 or more. Signer has other real property. Call, write or phone Principal, 1302 N. WESTERN, HEmpstead 6025.

PRIVATE party. If you have $7500 on hand to loan on 1st TH. 7236 st. secured by $20,000 worth of improved city property, int. 7%, I'll give employment, salary and commission to look after my business. Phone FA. 2225, Inv., between 7 & 7. Call or write 1242 Bellvue ave.

$50,000 WANTED
on exceptional trust deeds on new modern home, $2000 to $40000 each, one or all. 25% discount. Great investment with a handsome income. Will send auto to call on us a visit. 114 S. MARKET ST. Inglewood. Call, Phone Inglewood 316.

TWO-YEAR $2500 FIRST MTG.'
8% INT. 4% DISCOUNT
124 E. 118th Place, New 4-rm. frame, dble. gar. Open; refused $3500. MTG. OWNED BY KNAPP & SHELDEN, 527 Bank Italy Bldg. VA. 2562. VA. 4087.

$3000 SECOND trust deed on duplex near Franklin and Beachwood. Pays our in 2 months. Good value. $12,000 first. Call Gladstone 3607.

$25,000, 8%, 3 YEARS.
Security consists of 240 acres of land with full water rights, valued at $70,000, just across road from my 400-acre improved fruit orchard. Owner, 912 PORT BLDG. TR. 1961.

NEED $14,000 on Oct. 1st for short term. Will give real property security to $45,000. Pay commission and cost and top rate of interest starts from day you read this ad. JNO. DEEGAN, 4033 Brighton ave., Fremont 0525.

WANT loans, to be paid back in monthly installments as follows: $5000 pay back $2000; $3000, pay back $1250; $1000 pay back $1100. Phone MR. ASBURY, DU. 2409.

EXP. grower & shipper, Imperial Valley, wants party with $5000 to help finance lettuce crop to be planted next 30 days. Chance to double money in 5 mo. J. M. HARGIS, 626 Vine st. El Centro, Cal.

WANTED—$4300, 5 years, 8% and bonus, on fine located business property, W. improved with large store bldg., value $12,000. MR. BERGT, 4700 Cimarron. TW. 3878.

WE can loan your money in small amts. for 3 and 6 mos. terms to net you 12% and 16%. Ample security. Bank references. DE ROOS-HUNT INV. CORP. 476 N. WESTERN AVE. HO. 4151.

$4000 1st mortgage wanted on a 5-room stucco home in 2910 Belvedere Dr. Will pay 7% and 5% bonus.
JOHN A. VAUGHAN CORP.
OX. 6166. MR. WOLFE.

IF YOU have money to loan we can place it for you to your advantage on mortgages and trust deeds.
TAFT REALTY CO.
3751 Hollywood Blvd. Holly 7190.

$2250. DEED FOR $1462.
ALL DUE $1,000 8% INT.
$2000 SOLD FOR $3750.
627 Bank Italy Bldg. VA. 2562. VA. 4087

$8500—1st mtg. 5%, 10-rm. dbl. bung. stucco, Alta Vista & Rosewood. Lot 80x134. Value $14,500. Owner, brokers. RALPH WOLFF CO. FAber 1371.

$3000—1st mtg., 8%. New 5-rm. stucco bung., near Goodyear plant. Lot 40x128. Owner's home. Value $5000. No brokers. RALPH WOLFF CO. Faber 1371.

WANTED—$2500. I will pay 8% interest and bonus on new 5-room stucco bungalow and garage.
GIFFORD, 5327 SO. VAN NESS AVE.

WANTED—$3000. I will pay 8% interest on owner's new 5-rm. bungalow, occupied, located on 54th st.
GIFFORD, 5327 S. Van Ness ave.

$50,000 LOAN WANTED
Have $150,000 worth of A-1 first real estate contracts.
Principal, P. O. BOX 1188, Sta. C.

WANTED, $2250, 3 yrs. 8% & bonus, fine loc. prop. S.W. value $6500. Mod. 4-rm. front, 2-rm. bungalow rear. MR. BERGT 4700 Cimarron. TW. 3878.

$500 TO $5000 from private parties for first mortgages and trust deeds. FINANCIAL SERVICES CORPORATION, 1023 Guaranty Building, Hollywood.

WANTED—$4000, 8%, on 10-acre orange grove in city of Riverside. Water stock $1700. Grove well located and A1 condition. Value $14,000. VA. 0791.

WANT—$3000, 7% value $13,000. Brick bldg. Occupied at $120 mo. Station, near Soldiers' Home. J. W. BRIDGE, 200 Lane Bldg. TR. 4226

$9000 1st mortgage loan, 8%, 3% com. Beautiful new stucco bungalow. Property sold and in escrow. OWNER, 6720 MONETA AVE.

WANTED—$5000 on undivided half interest in Wilshire duplex. Property clear and worth $15,000. Address Y, box 245, TIMES OFFICE.

WANTED—$8000 3-yr. first mortgage on 40-ft. improved with 2-story frame building on Glendale Blvd., near Beverly Blvd. Olympia 1309.

$7500, 3-YR. trust deed loan. Improved. Appraised $13,500. Northwest. Close in. HE. 8453.

FOR SALE, secured 1st mtg. notes, $500 & up. PACIFIC MORTGAGE CO.
Suite 233, 124 W. 4th st. VA. 1507.

WANT $10,000 1st T.D. payable $100 wkly. and interest. Security ample, exceptional bonus. Call Va. 4300.

$3000 1st mtg. on 5-R. & gar. stucco, nr. this office. 2 yrs., to 5-6th, 2% bonus & 8% int. 1348 W. 54TH. VE. 3297.

WANT $7500 1st mortgage, Hobart Blvd., near Fountain, value $20,000. TUcker 8705.

WANT PRIVATE LOAN, $7500, W. 57th, NEAR WITMER, VALUE $20,000, PH. MR. RICE, BR. 5055. NO BROKERS.

WANTED—Fy. pri. party $30000, 1st mtg. New 5-r. bung., Val. $7500. COLEMAN, TR. 9694.

FROM private party, $2000 to expend, going business secured by chattel mortgage. HU. 5240.

WANTED—Loan from private party to improve 2000 acres, valued at $250,000. F. J. ETCHEVERRY, Ramona, Cal.

YOUR 4% money can earn 6% with safety. Negotiable bonds as security. Address F, box 414, TIMES BRANCH.

WANTED—$2500 1st mtge. on good residence, by owner. Call MR. POWELSEY, ME. 0656 days, or DR. 5448 eves.

WANTED—$10,000, 3 yrs., on $125,000 property in Santa Monica mountains, nr. Mulholland Dr. GA. 4052.

WANTED—$4500 on modern home and improvements, situated on acre of land. Address B. box 266, TIMES OFFICE.

WANTED—$25,000 bldg. loan on $60,000 residence, Glendale. Ph. Whitmer 1785.

$4000 CLOSED-in residence property. Address T, box 230, TIMES OFFICE.

WANT to borrow $6000 on fine bungalow court. 508-846.

$4500 7% 3 or 5 yrs. A-1 security. Hollywood income. Ny com. Garf. 5626.

$2200 T.D. 8%, 33 mths., $50 per mo. 20% off for action. VA. 1003.

MORTGAGES—
Trust Deeds

MONEY
FOR
LOANS
ON
FLATS
RESIDENCES
DUPLEXES

MORTGAGES
TRUST DEEDS
BUILDING LOANS

$1,000,000
LIFE INSURANCE MONEY
FOR LARGE DOWNTOWN LOANS.

SAN JOAQUIN RANCH LOANS

HOVEY-BANDY CORPORATION
1217 FINANCIAL CENTER BLDG.
704 S. SPRING. Main 5531.

FOR SALE
GOOD 8% FIRST TRUST DEEDS.
All on new buildings, increasing in value.
Our own 40% loans.
$5000 to $35,000.
In escrow, National City Bank.
WALTER C. HARTMAN & CO.
Building Loans.
329 Van Nuys Bldg. TUcker 9683.

WE OWN AND OFFER AT
ATTRACTIVE DISCOUNTS
PRIME FIRST MORTGAGES
ON IMPROVED
LOS ANGELES REAL ESTATE
FERGUSON CONSTRUCTION SYNDICATE,
Sixth floor National City Bank Bldg.
5th and Spring.
Fisher 1150.

WE BUY
MORTGAGES AND DEEDS OF TRUST
ALSO SELLERS' CONTRACTS
SECURED BY IMPROVED REAL ESTATE
IN OR NEAR LOS ANGELES
BUILDING LOANS
PROMPT SERVICE.
RESOURCES OVER $4,000,000
UNION MTGE. COMPANY OF CAL.
3RD FLOOR. 740 S. BROADWAY.

$250 BONUS—FIRST MORTGAGES
We are offering 10 gilt-edge $2500 first mortgages, secured by 5-room new beautiful and strictly modern bungalow, finest location in Inglewood, large lots. These are all $2500 first mortgages for 3 yrs. at 8% interest and $250 bonus. You may have one or all.
ROBT. A. KLEIN & CO., INC.
$400 W. Stanson. VE. 6111.
128 S. Market st., Inglewood. Ph. 560

$4500 1ST MORTGAGE, 8%, interest, to run for 2 years, 4 months, good income, will pay bonus.
BUILDERS' FINANCE ASSN.
Inc., 412 Laughlin Bldg., VA. 2291.
315 SOUTH BROADWAY.

$175 BONUS. $3500, 1ST MTGE. 8%. We have 1st mortgage on beautiful new 5-room house, also in all completed, value $7000 ea. These are real values. Will sell one or both. $175 bonus each.
WINBURG REALTY CO., INC.
3416 W. Pico. VE 4238.

WANTED
MORTGAGES
TRUST DEEDS
REASONABLE RATES
DUNCAN A. McNEILL
462-3 EDWARDS & WILDEY BLDG.
TRinity 1666 SIXTH & GRAND.

QUICK CASH FOR TRUST DEEDS
We have over $300,000 available for buying trust deeds. No red tape. No delay. Courteous and efficient service.
RALPH D. SWEENEY, INC.
Ph. EM. 9161. 2171 W. Washington.

TRUST DEEDS

$13,000, 3 yrs., 8%, 25% disct.
$25,000, 5 yrs., 8%, 25% disct.
Both the above guaranteed.
CALL OWNER TRorn. 9619.

$7000 1st mortgage, 8% interest. 31 months to run. Destroys income property. 1837 So. Curtis, Alhambra. Will pay bonus.
BUILDERS' FINANCE ASSOCIATION,
412 Laughlin Bldg., 315 S. Broadway.
Vandike 2291.

BRING US YOUR TRUST DEEDS AND MTGS. FOR QUICK DISPOSAL. PROMPT AND COURTEOUS ATTENTION.
BANKERS' MORTGAGE COMPANY,
1707 Financial Center Bldg. TU. 7367.

$7500 trust deed, payable $500 every 3 months, interest 8%, all due in 1 year. Property conservatively worth $15,000. MR. WATERS, 927 E. Colorado st., Pasadena. Terrace 6870.

36% DISCOUNT.
5 trust deeds, $2100 each, payable $30 month, part 6 and 12 payments in each. WM. JOHN, 2002 Wilshire at Westlake. DU. 8181.

GET my offer before selling mortgages, trust deeds, contracts. My own money. No escrow. No agents' commission or appraisement fees. CHARLES O. NORRIS, 1017 Title Insurance Bldg., 8th and Spring. VA. 3857.

FOR SALE—$2750 trust deed, payable $50, interest 8%, all due two years. Also double stucco, towards Glendale, value $10,000, MR. WOOD. Discount 14%. BROWN, MR. 3731.

40% DISCOUNT
3 TRUST DEEDS, $1860 EACH
Due in 2 years & 5 months.
CALL JAMISON, TR. 0727.

$20,000 TRUST DEED
to sell for $20,000 security on 3-story & basement brick construction, class B apt. bldg. in Hollywood. Phone G. D. PREY, TR. 8166.

G-L MORTGAGE CORPORATION, 902 Financial Center Bldg., 704 S. Spring st., buys mortgages, trust deeds for clients' own money. No delays, bring your papers with you.

FOR SALE, $2400 trust deed paying $40 per month including 8%. All due 29 months. Houses selling for $7000. 1st mtge., $2500, discounts 20%. 930 CONSOLIDATED BLDG.

CASH AVAILABLE for trust deeds. Will give quick action. C. M. CONANT CO. Dunk. 1673. 2580 W. 6th, cor. Manhattan Pl.

MONEY AT ONCE, any amount, no commission, no escrows. Private money for contracts, trust deeds, mortgages. Bring in your papers, get the cash.
BLDG. 4th and Broadway.

$10,000 T.D. 2 yrs., $6100, T.D., 5% disc. 18%, $1875, T.D., 8%, dis. 30%, $1650. T.D. 8%, dis. 20%. COLE-MAN INV. CO., 618 W. 8th. TU. 2784.

5% DISCOUNT, 1st mtge. $10,175, half due, one year, balance 2 years, interest 7%. Security value four to one. Call GOODHOLME VA. 1800.

WANTED—By private party, good first mortgages on L. A. real estate, principals only, no agents or brokers. CHARLES W. OSTROM, DR. 4842.

HAVE several excellent trust deeds, to sell at 20 to 30% disc. Monthly payments, with bal. due in 3 years. J. H. SAGEMAN, 3000 Lane Bldg. TR. 0681.

$2500 DISCOUNT.
$10,000 8% trust deed on improved 820 A. Imperial Valley ranch due 1 yr. $6981 or HE. 7150. 2048 Argyle ave.

WANTED to buy 1 or 2 trust deeds about $2000 to $4000 each, must be good. Hollywood preferred. TU. 8348.

WE buy mtgs., trust deeds, contract, with our own money. Quick action. No brokerage. 410 BROADWAY ARCADE BLDG.

$700 DISCT., $2077 T. D. on new 5-rm. Spanish stucco home. Good risk. Builder, 2401 W. 54TH ST.

BIG discount, $3200, T.D., 1 year; also $1500 at 8%. 2 years. BROADWAY ARCADE BLDG., Room 514; BR. 0651.

$3500, FIRST mtg., 8%, on Beverly Hills, 8-room stucco. Address 1108 STOCK EXCHANGE BLDG.

$2200 T.D., pays $50 mo. Will discount 20%. New house, just sold, $5250. Owner, Main 6548.

$40,000 PRIVATE MONEY.
TO PURCHASE TRUST DEEDS.
ERNEST E. BOSCA. GLadstone 1020.

FOR high grade 1st mortgages tel. for our late list. TU. 1014. MORTHLAND MORTGAGE CO. TU. 1581.

IF YOU really have good mtgs. or trust deeds for sale, see us at once. J. M. SCHISLER, 302 Delta Bldg.

80% disc. on $2350 T. D., $85 mo. int. 8% all due 3 yrs. Mtg. $2650.
CATTRELL. 1560 W. 54th st. VE. 4173

HAVE $20,000 1st trust deed on $40,000 Mesmer corner. Due 1 yr. 8%. Discount 5%. Call TR. 1325.

WE ARE in the market to buy, or loan on mtgs. & trust deeds our own money. MOORE & SPALTY, 810 Stock Ex. Bldg.

WILL sacrifice $3055 trust deed for $2125, 8% interest. Ample security. See owner, 2686 N. LAKE AVE., Altadena, Cal.

WANTED—Mortgages and Trust Deeds.
LIBERTY BOND & MORTGAGE CO.
1072 W. Western. Holly. 2274.

TWO $8000 Trust Deeds, Hollywood, due 4 years, pay $125, incl. 8% int. monthly. Discount 22%. GORDON, EM. 4062.

I AM selling my T. D.'s at 18 discount. PRIVATE PARTIES ONLY. ADDRESS Y, BOX 40. TIMES OFFICE.

FOR SALE—1st T.D.'s bearing 12% int. HORWICH, 9838½ S. 1ST. AV. ONYX.

CASH paid by private party for mortgages and trust deeds. TR. 4186.

WILL buy $2500 1st mtg. or 1st T.D. Must disc. 20%. PINE PL., South Gate.

$3000 T.D. 24 equal payments, after $1000 first. Hollywood. ERICSON, TR. 0087.

I NEED 2 small trust deeds, not over $500 apiece. Phone ME. 2706.

FOR sale, A-1 trust deed, $15,000, 7%, 10 months to run. WA. 3575.

HOLLYWOOD mtgs. & T.D.s bought. No delay. 6403 Hollywood Blvd. HO. 0316.

MORTGAGES—
Trust Deeds

$2400 FOR $1680.
$720 DISCOUNT.
Will sell $2400 trust deed, payable $35 monthly, including interest at 8%, for $1680. Security new and strictly modern bungalow, located in Inglewood. Excellent moral risk and well secured. This is a dandy trust deed and will bear investigation.
ROBT. A. KLEIN & CO., Builders.
$400 W. Stanson. VE. 6111.
128 S. Market st., Inglewood. Ph. 560.

ARE YOU TIRED WAITING?
Cash for Real Estate Mortgages, Trust Deeds, Contracts. Quick action. No escrow.
FRIENDLY & FTRUSH,
1004 Van Nuys Bldg. Established 1911

$2200 FOR $1540
$660 DISCOUNT
Will sell $2200 trust deed, payable $28.50 per month, including interest, at 8%, for $1540. Security strictly modern 5-rm. bungalow with double garage. Excellent moral risk, see O. E. TWEEDY, 571 Baker ave., Bell, Calif.

I HAVE MY OWN CASH READY FOR GOOD T.D.'S. FIRST MTGES. & BUILDING LOANS. QUICK ACTION. REASONABLE DISCOUNT. PHONE VA. 3875. 501 CHAM. OF COM. BLDG.

$2500 1 YR. T.D., pays $40 month, including 8%, discount 15%.

$2000, 1 yr., T.D., pays $40 month. Including 8%, discount 13%.
TU. 1507.

CONTRACTOR can offer for quick action attractive discount on 1st mortgages for amounts $750 to $3750, all in Watts, covering on new well-built homes, all backed by a good trust deed. Address Y, box 88, TIMES OFFICE.

$500 90 DAYS
WILL GIVE $600. 3RD T.D. FOR LOAN OF $500 FOR 90 DAYS. GOOD RISK. HOLLYWOOD PROPERTY.
TU. 1807.

$7000 1ST. MTG., 8 yrs., 8% int., 2% bonus, Hollywood residence, value $17,500. Principals only. MR. WARD, GR. 8966.

CASH for mortgages and trust deeds in any part of the city.
GRABLE FRANCISCO BLEIFUSS CO.
Br. Office 808 Lissner Bldg. Ph. TU. 8482
BRD FLOOR. 740 S. BROADWAY.

FOR SALE, purchase price, Trust Deed, $3202, 8% paying $55 monthly. I will discount $640.
GIFFORD, 5327 S. VAN NESS AVE.

$2772 TRUST deed, paying $40 mo. including 8% interest, 2nd to $2500 first mtg. House sold for $4500 to reliable party. 20% discount. VE. 8270.

$2480 T. D. FOR $1785 8%
Good security, payments $40 mo. 4 pmts. made. WINBURG REALTY CO., Inc., 3416 W. Stanson. VE. 4238.

$20,000 PRIVATE MONEY—I want to buy mortgages and trust deeds. No escrow. No brokerage. MR. POWELL, 729 Lowe's State Bldg.

WILL sell $4175 T.D. on $9500 bungalow for $3100. Owner's equity $1500. Payments $50 per month, all due in 3 years. TU. 2130.

FOR SALE—$13,000, first, trust deed, due Dec. 1st, 1925. 1st. 8% secured by improved property. Will discount 10%. THOMAS, 823 Grosse Bldg. VA. 8335.

TRUST deed, 8%, liberal discount. D. R. YOUNG, 1103 Stock Exchange Bldg. TU. 2574.

4 LOTS, FULL OIL RIGHTS, 50x150. Consider good T.D.'s, 1st mtgs. KERN, 307 80. 4TH AVE. VE. 6111.

5 $2500 8% 3-YR. 1ST MTGS. on new 5-rm. stucco in good district near Pico terrace. 1740 CRENSHAW.

TRUST deed, $1900, poultry ranch, Owensmouth, pay 20 mos. 8%. Owner. MA. 1725.

STOCKS AND BONDS—
Miscellaneous

UNUSUAL opportunity for experienced, energetic salesmen to earn from $500 to $1000 monthly selling Driver-Harris preferred stock with common-stock bonus in well-established general finance corporation. Leads and fullest co-operation furnished. Here is the chance you have been looking for to make real money.
ARTHUR INGRAHAM, Investments,
403-406 Commonwealth Bldg.,
San Diego, Calif.

FOR SALE—8% preferred, industrial issue can be purchased direct from a going concern in Los Angeles; over 10 years in business, distributing its own patented product over seventeen portions of the United States; every facility offered for full investigation. Address Y, box 53, TIMES OFFICE.

MINES AND MINING—
Miscellaneous

MINING ground to lease. 320 acres in Rutile county, south west branch of Feather River, two miles from Sterling City. The Mammoth Channel runs through the ground and can be reached by a drift or short incline. Rosally Nasis. Write GEO. E. STRONG, Box 1, Rafael, Cal., or JAS. C. CORY, Paradise, Cal.

GOLD mine, Telluride ore, yielding gold and platinum. For particulars address Y, box 190, TIMES OFFICE.

HOTELS, ROOM'G HOUSES
For Sale, Ex., Lease, Wanted

For Sale

PERCENTAGE LEASE
CLASS A HOTEL
IN THE HEART OF HOLLYWOOD.
WILL BUILD, FINANCE AND LEASE FOR 25 YEARS. RENT TO BE DETERMINED BY AMOUNT OF BUSINESS TRANSACTED EACH MONTH.
SEE P. K. SMALE

H. E. DOMINY & CO., Inc.
526 Pacific Mutual Bldg.
6TH & GRAND. TRinity 4781.

CAN DELIVER FOR NEXT FEW DAYS especially located Hollywood Road, now under construction, containing 96 rooms, 100% baths, rent $12.50 per room, 10-year lease, $4000 will secure. Building entrance rooms returnable. No chattel on furniture required. Plans and specifications can be seen at
THE LAWRENCE B. BUCK CO.,
512 South Western avenue.
Call Hotel Dept. DU. 1220.

FOR SALE—Furniture and lease of substantial paying 25 room commercial and transient hotel, in country town, 6000 population. References required. Address and reputation, any bank, business man or resident of our city. Only cash deal considered. M. L. MITCHELL, SANTA PAULA, CAL.

HOTEL SNAP
50-rm. downtown hotel, $8.50 rm. Net income around $12,000. Sacrifice price $9000, with $5000 cash. See Mr. Horner with R. L. Langer & Co., 542 Pacific Mutual Bldg. 412½ W. 2nd. Evs. GR. 0947.

$3500, PART cash, for 30-room hotel, hot and cold water, steam heat, some priv. baths, furniture & furnishings, in fine condition and clean, attractive lease at $9. ELMER SALMON CO., 830 Chapman Bldg. TU. 5482.

NEW LEASE—HOUSE FURNISHED.
$1000 CASH. PRICE $3500.
28 ROOMS. RENT $320 MO.
WEST SIDE 6TH ST. NO AGENTS. ME. 1543

NICELY furnished 7 rooms and sleeping porch, doing good business, sacrifice on account of health. $400 down. 1152 S. ALVARADO. FI. 2847.

70-RM. DOWNTOWN HOTEL,
$8.50 Rm. Rent. $2000 Handles. TH 8T. BROKERS, 1150 W. 7th. VA. 0144.

LEAVING city, sell furn., lease, with 6 guests, 10-rm. Holly. home, netting 40%. low rent. Real sac. 1803 Argyle.

DOWNTOWN hotel, 50 rms., rent $10 rm. Grossing $1350, 5-yr. lease, $5000 cash handles. Call CARTER, TR. 2501.

8-RM. boarding and rooming-house, nice furn. Sacrifice. Money maker. Lease & cheap rent. AX. 5359.

9-ROOM nicely fur., walking distance, priced right. 902 S. BURLINGTON.

FOR SALE—Lease and furn. of 16 rms. 4524½ N. VERMONT AVE. Price $1500.

HOTEL—20-rm., sale, lease, exch., suburban city. Add. S. box 809, TIMES BRANCH.

For Exchange
FOR EXCHANGE.

New lease and furniture of most gorgeously furnished corner hotel. 5 min. west of Hdwy. Don't confuse this with the ordinary hotel. We have class, speed and distinction. Can accept good ranch or income property to $50,000. 2821 W. 7TH ST. WA. 7706.

For Lease

8 NEW double apartments. $10 rm. 4226 BURNS AVE. Owner, WA. 6558.

SMALL hotel, downtown location, priv. baths, fine furn. & lease. GR. 3211.

BUNGALOW COURTS—
For Sale, Ex., Lease, Wanted

READ THIS—6-unit court, Spanish type, elegantly furn., 15 mos. from Broadway, $2,000. Easy terms. F. E. TEMPLE, 403 Story Bldg. VA. 3025.

FOR SALE—Lease & furniture on fine bung. court, nets $400 mo. $5000 handle. Bal. to suit. Owner leaving. Address Y, box 35, TIMES OFFICE.

FOR SALE or exchange. New double stucco bungalow, $10,500. Exchange for clear to $6000 or cash and terms. TU. 6280.

APARTMENT HOUSES—
For Sale, Ex., Lease, Wanted

For Sale

W. T. FITZPATRICK CO.
HOTEL, APARTMENT HOUSE and INSURANCE BROKERS.
702 HOLLINGSWORTH BLDG. 6th & Hill. Established 1909. VA. 1706.

APARTMENT HOUSES—
For Sale

MAKE YOUR OWN PRICE
Lease & furniture, 40 apts., Westlake corner, furnished, 2 yrs., Barker's tapestry, cost $19,000. Lease 7 yrs. only $12.50, reduced from $16. Income $1900, small overhead. Make offer. I may accept it. Phone my exclusive agent for appointment. TUcker 2989.

PHONE your want ads to The Times. No credit arrangement necessary. Courteous experienced ad-takers, day and night, will help you with your copy if desired. Metropolitan 0700.

67 ROOMS, nets $600.